

ÉTUDES

DE
Henri Martini
Op. 100

ARRANGÉES À DEUX PIANOS

par

E. Messer

REVUES ET DOIGTÉES À L'USAGE DES ÉTABLISSEMENTS
IMPERIAUX D'ÉDUCATION DES DEMOISELLES NOBLES EN RUSSIE

par

Adolphe Henselt.

Propriété de l'éditeur pour tous les pays.

Piano solo liv. 1, 2, à .. 85
" " 2^{de} liv. 1, 2, à 1Rb.

Piano Primo
" " Secondo

Pour 2 pianos liv. 1, 2, à 1Rb.50

MOSCOU CHEZ P. JURGENSON.

S^t PETERSBOURG CHEZ J. JURGENSON.

New-York, Edw. Schuberth & C^o | Christiania, C. Warnath | London, S. Lucas Weber & C^o
Zitomir, Budkiewicz. | Charkow, chez Ballin | Odessa, Zanotti.
Varsovie, G. Seimewald. | Boston, A.P. Schmidt | Orel, chez Hentschel.

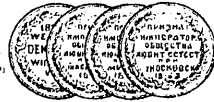

PIANO II.

Composée par E. Messer

7475-73

Etudes de Bertini Op.100. liv 2.

Etude 12^{me}

Andante.

Allegretto

Etude 13^{me}

Allegretto.

Etude 14^{me}

Allegretto semplice.

Etude 15^{me}

pp

p f p

dolce legatissimo

in tempo ritard. rullent.

Andantino quasi Allegretto.

Etude 16^{me}

p ten

Allegretto.

Etude 17^{me}

Allegretto.

Etude 18^{me}

Andante.

Etude 19^{me}

p *legatissimo*

Andante.

Etude 20^{me}

pp

Etude 20^{me} is in 3/8 time. The treble staff features a rhythmic pattern of eighth notes, while the bass staff has a simple accompaniment of chords. The tempo is marked 'Andante' and the dynamics are 'pp' (pianissimo).

5 5 3 4

pp

5 4 5 4

Fine.

f

pp

D. C. al Fine.

Allegretto.

Etude 22^{me}

pp

1. 2. m.f. pp

m.f. p

p ral - len - tan - do a tempo

8

Allegro moderato.

Etude 23^{me}

Allegro moderato.

Etude 24^{me}

Allegretto quasi andante.

Etude 25^{me}

D. C. al Fine.