

# Kéra ndê Kurumí

Viola

Fantasia in C

Lucas Trevizan

Moderato ♩ = 100

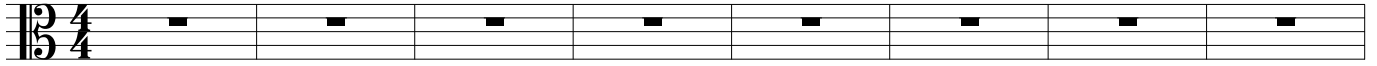

9

18

27

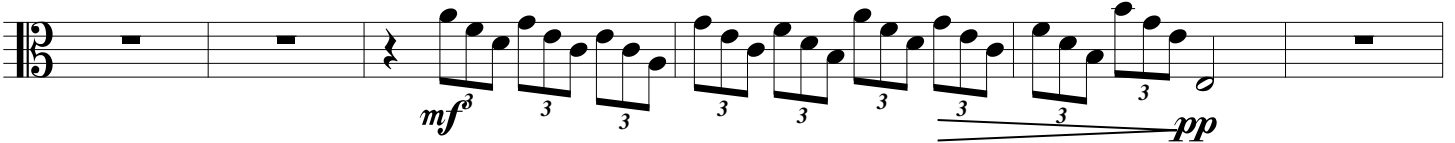

33

42

49

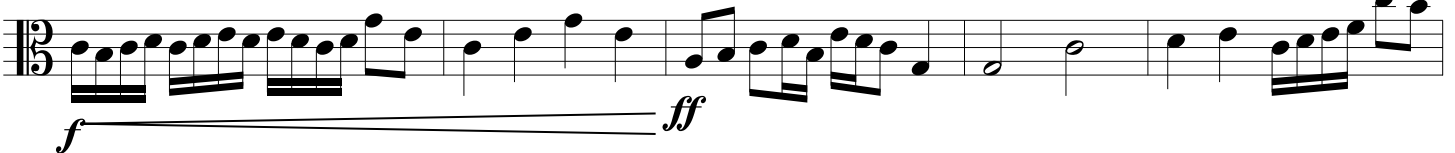

54

60

67

76

85

*pp*

94

*p*

*pp*

103

112

121

*f*

130

*f* *f* *mf*

Allegro ♩ = 116

138

147

156

165

176

188

198

207

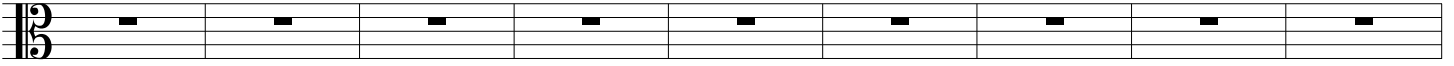

216

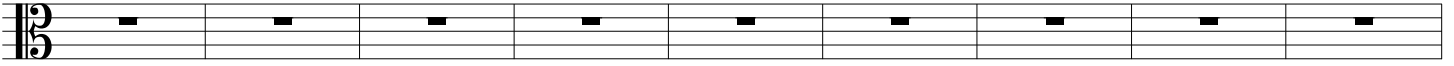

Tempo di Valse ♩ = 112

225

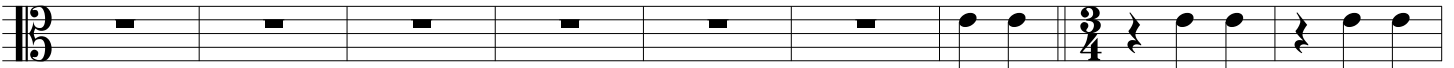

234

242

250

258

266

274

282

290

**Píu Sciolto** ♩=120

298

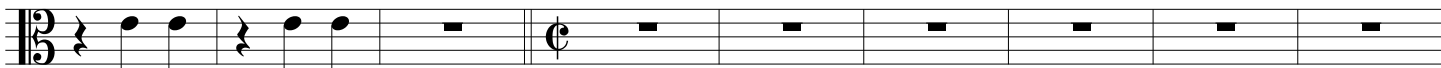

307

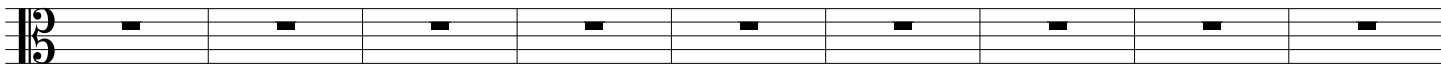

316

***f***

**Troppo Strepitoso** ♩=125

325

334

343
