

# Kyrie Missa

Johann Anton Reichenauer

*Allegro*

Violino 1

5

9

12

16

20

23

28

32

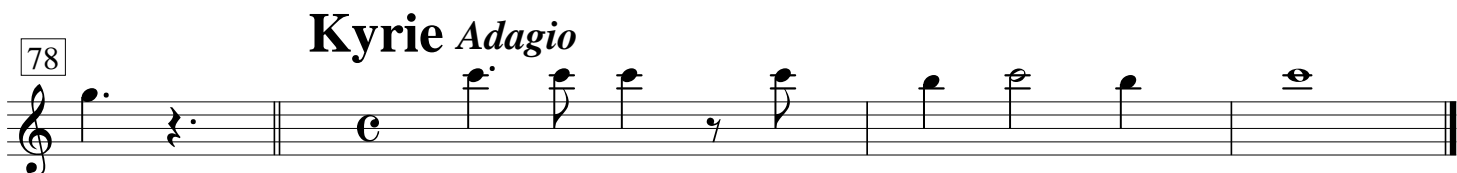

# Gloria

*Fresco Allegro*

5

8

12

15

18

21

24

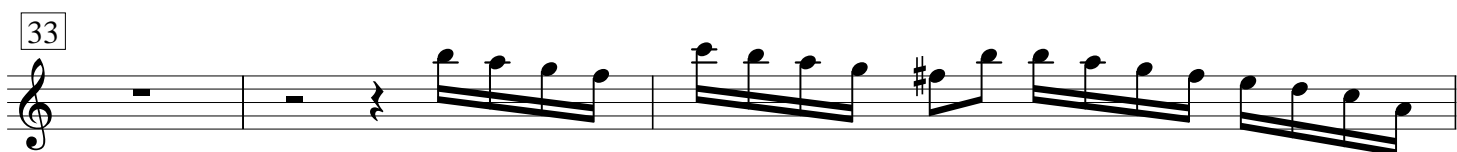
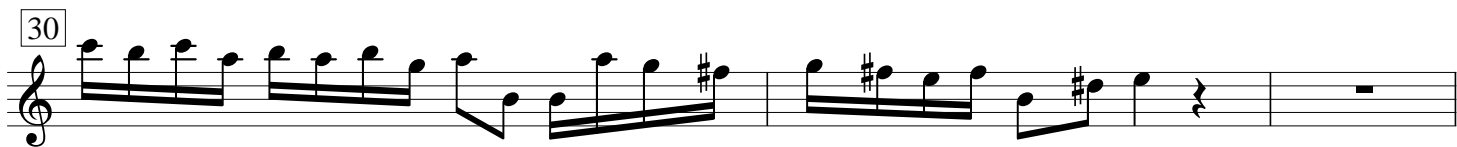
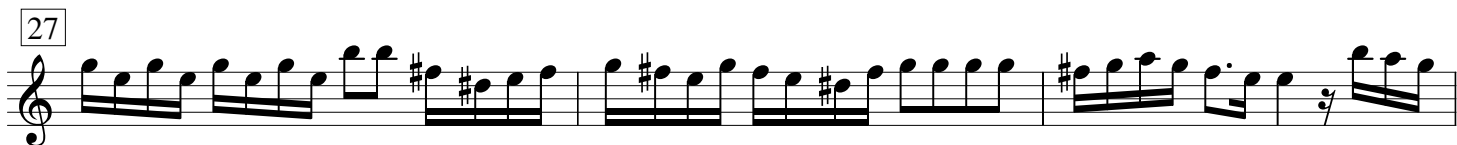

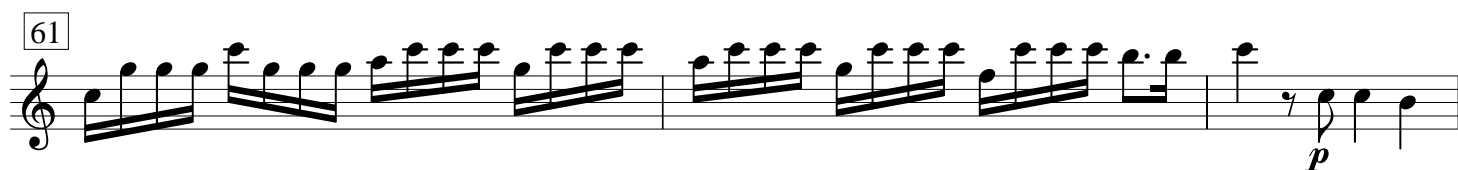

## Domine

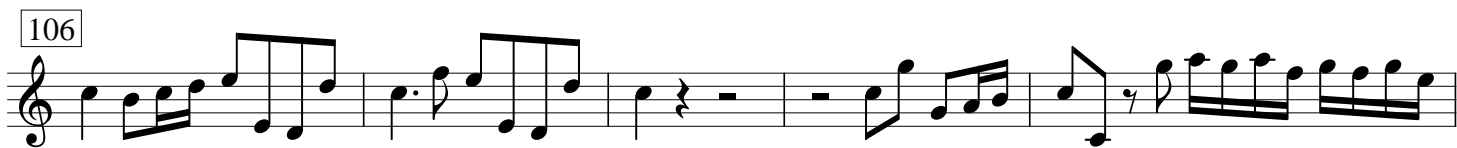
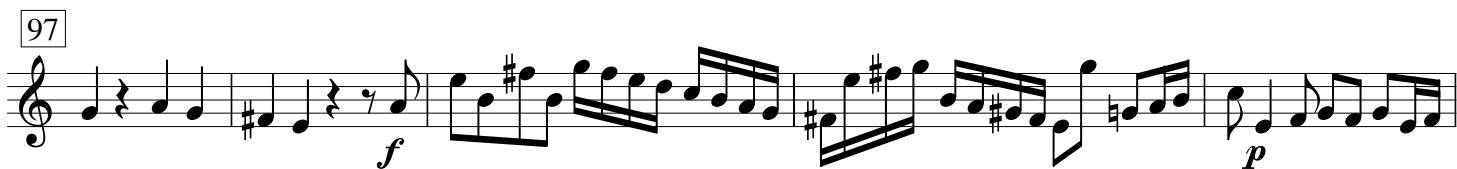

# Qui tollis

120 *Adagio*

125

130

135

139 *Allegro*

142

*Adagio*

146

## 151 Quoniam

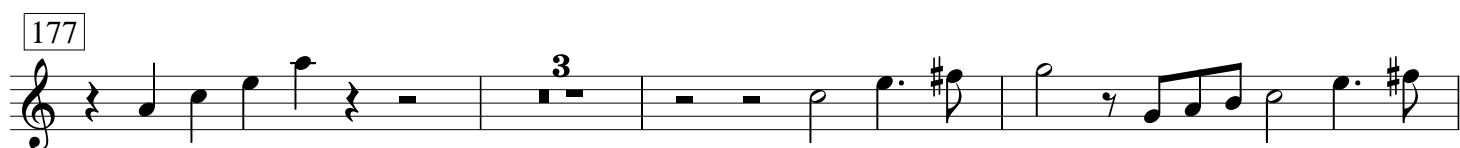

# Cum Sancto

192 *Adagio*

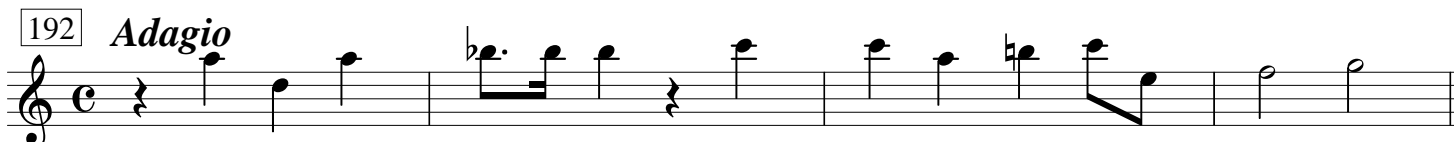

196 *Presto*

200

204

208

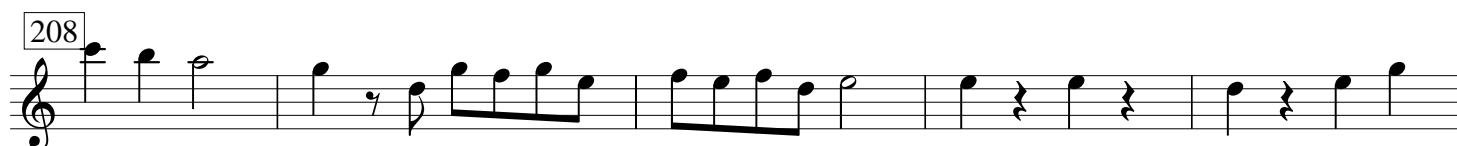

213

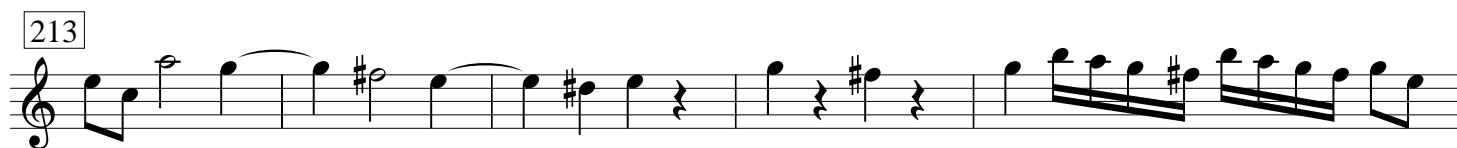

218

221

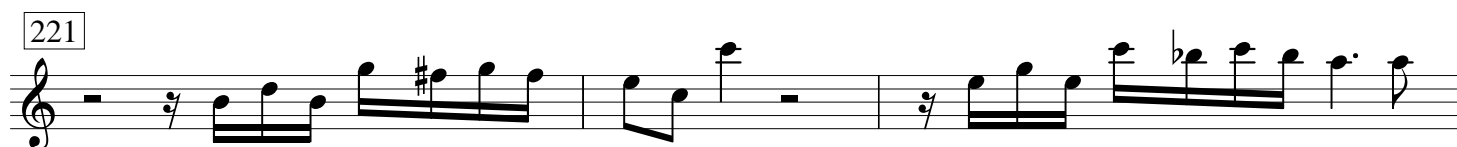

