

VI

SONATE

A

CLAVICEMBALO

OBLIGATO

CON

VIOLINO o FLAUTO TRAVERSO

COMPOSTE

DA

CAROLO FEDERICO ABEL.

IN LIPSIA

PRESSO GIOV. GOTTLOB IMMAN. BREITKOPF

1762.

*C. D. Ebeling  
1767.*

VI

SONATE

A

CARAVALLI

OPERA

CON

VIOLETTA TRAVERSO

OPERA

DA

CAROLO

IN LIBRIA

FRANCO GIORN. DOTTOR. LEON. BERKNER

I N T A V O 2

VI SONATE,

A CEMBALO OBLIGATO E VIOLINO

O FLAUTO

DEL

S I G<sup>R</sup>. C. F. A B E L.

C E M B A L O.

C. D. Ebeling  
1764

# SONATA I.

*Allegro  
moderato.*

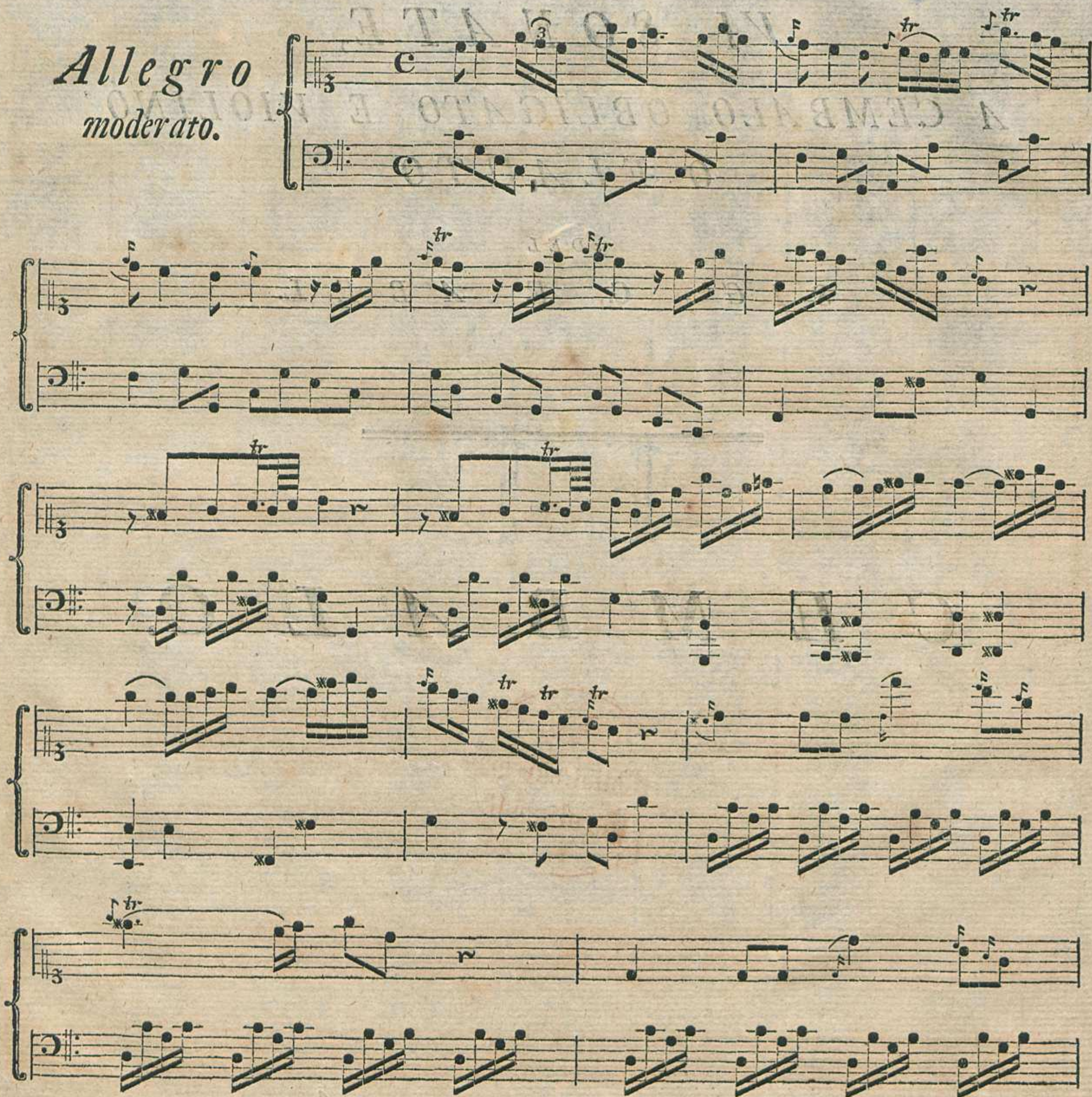

The third system shows the continuation of the musical theme. The use of trills and beamed notes remains consistent. The system ends with a double bar line.

*Volti.*

Four empty musical staves are located at the bottom of the page, providing space for further notation or performance instructions.

- Time Signature:** 3/8, indicated at the beginning of each system.
- Staff 1 (Upper):** Contains the primary melodic line with frequent slurs and trills (marked 'tr').
- Staff 2 (Lower):** Provides harmonic support with chords and single notes.

Two empty musical staves at the bottom of the page, one in treble clef and one in bass clef.

6 *Tempo di Minuetto.*

# SONATA II.

*Andantino.*

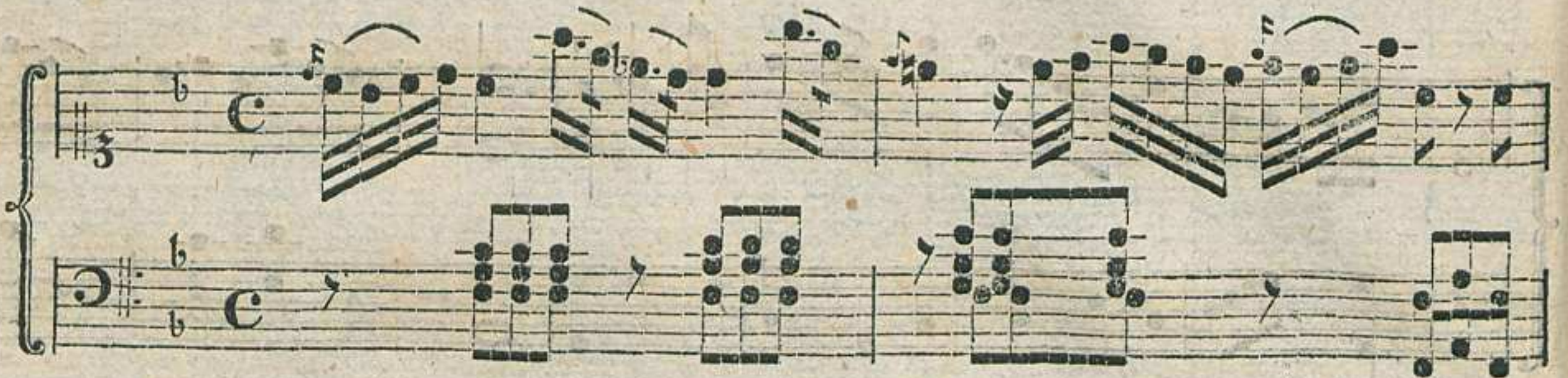

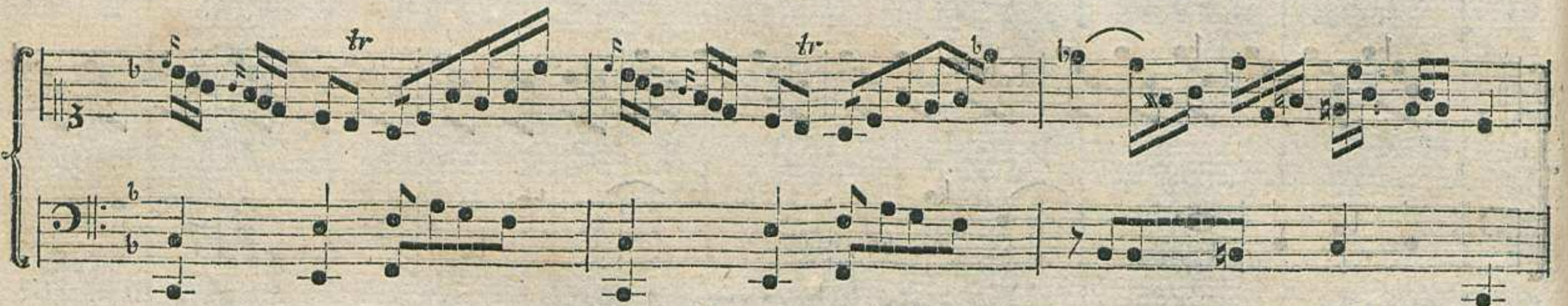

Key features of the score include:

- Time Signature:** The piece is in 3/8 time, indicated by the '3' and '8' at the beginning of the first system.
- Performance Indicators:** A large 'C' (Crescendo) marking is visible in the lower right quadrant, and the instruction "Volti subito." (Turn abruptly) is written at the bottom right.

Abel Sonate.

C

Volti subito.

*Allegro assai.*

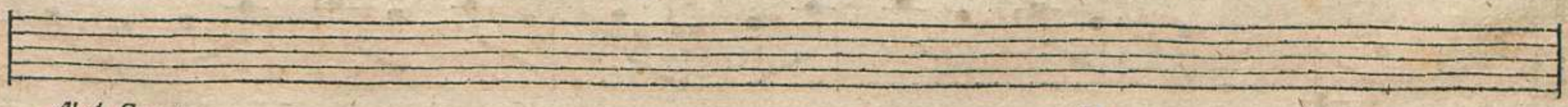

*Volti.*

An empty five-line musical staff.

An empty five-line musical staff.

An empty five-line musical staff.

An empty five-line musical staff.

Abel Sonate.

E

Volti.

Giga.

# SONATA IV.

*Allegro  
moderato.*

*Volti.*

Tempo di Minuetto.

# SONATA V.

*Vivace.*

*Volti.*

Five empty musical staves are provided at the bottom of the page, likely for additional notation or as a placeholder.

An empty musical staff consisting of five horizontal lines.

An empty musical staff consisting of five horizontal lines.

Scherzo. Presto.

# SONATA VI.

*Moderato.*

Andante.

*Menuet.*

Ex  
Biblioth. Regia  
Berolinensi.

F I N E.