

# Quintet in F Minor

## Violoncello I

6 *mf* *f* *ritard.* *a tempo*

9 *con forza*

11 *ff*

14

18

22 *p*

26

30 *rfz* *p* *rfz* *p*

34 *f* *pp*

38 *sotto voce*

Violoncello I

42

45

48

52

57

62

66

71

74

77

80

Violoncello I

84

88

93

98

104

109

114

119

124

129

133

## Violoncello I

137

141

145

148

151

154

158

162

166

171

174

177

179

183

187

*poco f*

192

196

*p cresc*

200

*f* *pp*

204

*sotto voce*

208

*sotto voce*

212

215

219

224

228

233

237

241

244

248

250

253

257

262

267

273

277

282

286

290

292

296

Violoncello I

301

303

305

**Andante, un poco adagio**

*pp espress, sotto voce*

312

316

321

325

330

335

339

343 *f molto espress*

348 *p* *f molto espress*

353 *sempre poco accel* *f* *cresc*

358 *poco ritard* *dim* *p a tempo*

363 *dim*

368 *pp*

373 *pp*

378 *poco rit* *a tempo*

383 *pp espress, sotto voce*

387 *pp espress, sotto voce*

391 *pp espress, sotto voce*

Violoncello I

395

399

403

407

412

418

424

429

# Scherzo

Violoncello I

434 Allegro

506

513

519

525

532

537

543

549

556

561

567

574

581

587

593

598

603

608

614

619

623

627

634

641

647

653

659

666

673

680

688

693

# Finale

Violoncello I

**Poco sostenuto**

695 *pp*

703 *cresc* *fz*

709 *p*

715 *f* *f* *f*

721 *f* *cresc* *f* *f* *ffz p*

726 *p*

732 *dim* *p*

737 **Allegro non troppo**  
*sempre p tranquillo*

744 *p*

751 *sempre p tranquillo*

758 *p*

Violoncello I

766

*p dolce* *dim*

773

*fz fz fz*

780

*fz fz*

787

**un pochettino  
piu animato**

*fz fp* **11**

806

815

*poco f*

823

*cresc*

831

*f*

838

844

850

*dim*

Violoncello I

856

*tempo 1*

863

870

877

884

891

898

905

912

919

926

934

934-939: Bass clef, B-flat major key signature. Measures 934-939 contain eighth and sixteenth note patterns. Dynamics: *fz fz f*

940

940-945: Bass clef, B-flat major key signature. Measures 940-945 contain eighth and sixteenth note patterns. Dynamics: *fz fz*

**un pochettino  
piu animato**

946

946-955: Bass clef, B-flat major key signature. Measures 946-955 contain eighth and sixteenth note patterns. Dynamics: *fz fp*

956

956-966: Bass clef, B-flat major key signature. Measures 956-966 contain eighth and sixteenth note patterns. Dynamics: *p p*

967

967-976: Bass clef, B-flat major key signature. Measures 967-976 contain eighth and sixteenth note patterns.

977

977-983: Bass clef, B-flat major key signature. Measures 977-983 contain eighth and sixteenth note patterns, including a triplet. Dynamics: *mf marcato*

984

984-990: Bass clef, B-flat major key signature. Measures 984-990 contain eighth and sixteenth note patterns. Dynamics: *cresc*

991

991-996: Bass clef, B-flat major key signature. Measures 991-996 contain eighth and sixteenth note patterns. Dynamics: *ben marcato*

997

997-1002: Bass clef, B-flat major key signature. Measures 997-1002 contain eighth and sixteenth note patterns.

1003

1003-1008: Bass clef, B-flat major key signature. Measures 1003-1008 contain eighth and sixteenth note patterns. Dynamics: *f*

1009

1009-1014: Bass clef, B-flat major key signature. Measures 1009-1014 contain eighth and sixteenth note patterns. Dynamics: *piu f dim p*

1016

1026

1036

**Presto, non troppo, non legato**

1041

1046

1051

1057

1063

1068

1073

1078

1083

1088

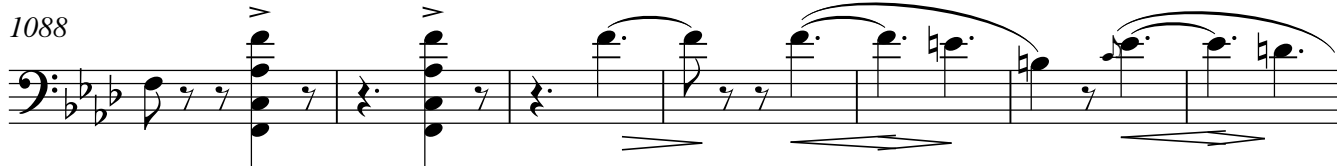

1095

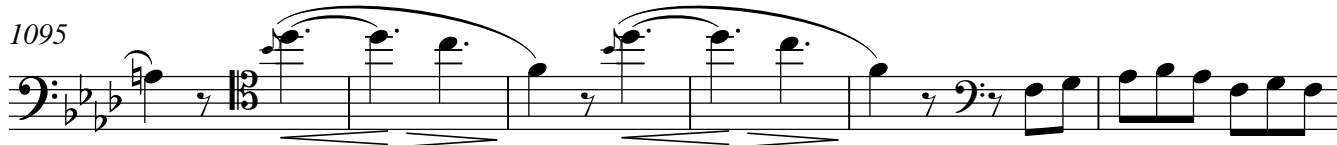
*ff*

1101

1106

1111

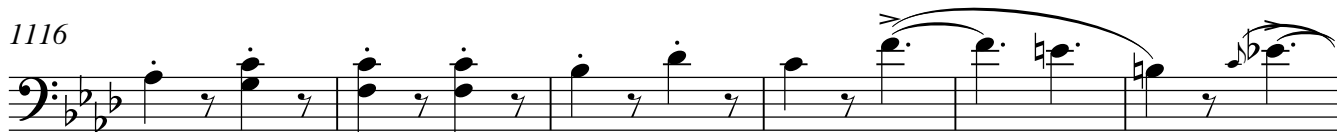

1116

*ff*

1122

*piu f sempre ed agitato*

1128

1133

*p dolce*

1139

*un poco cresc*

1144

1149

*dim*

1154

*dim sempre e molto dolce*

*pp poco a poco ritard*

1159

**a tempo**

1165

*poco a poco cresc*

1170

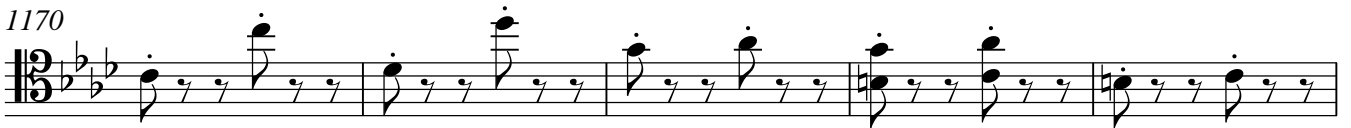

**f**

1175

1180

1185

**f**