

Violin 2

The Hebrides

Overture

Felix Mendelssohn-Bartholdy
(1809-1847)
Op.26

Allegro Moderato

p

9 *p*

13 *f*

16 *p*

18 *f* *ff* *dim.*

21 *pp* *mf*

24 *p* 8

36 *ff* *pp*

40 *ff*

43 *p*

Violin 2

45 *pp*

47

49

51

54

57 *mf* *p* *cresc.*

62 *p*

65 *dolce*

69 *dim.* *pp* *cresc. poco a poco*

76 *f* *ff*

79

Violin 2

82

85

87

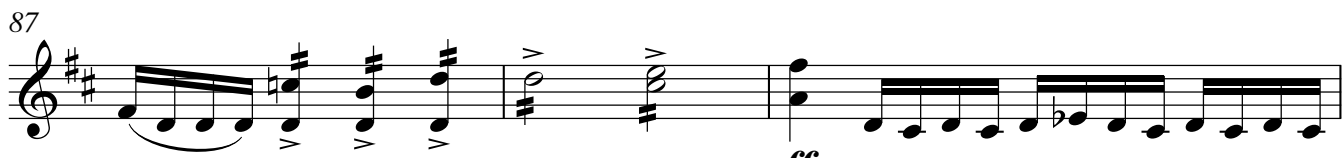

90

A *ff*

92

2

p

97

pp

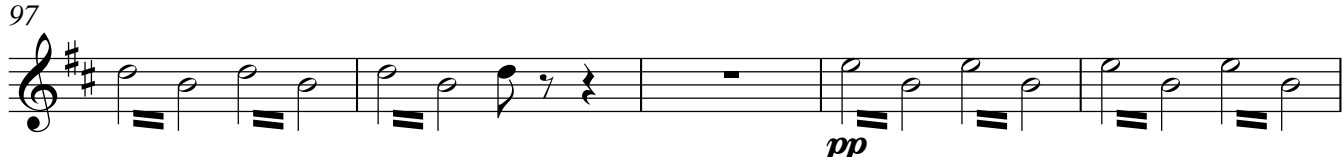

102

107

112

pp

117

122

p

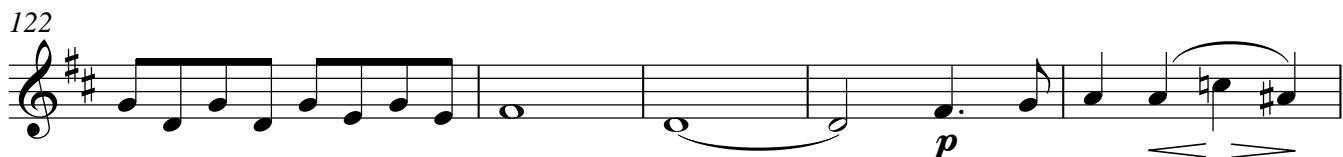

Violin 2

127

dim. pp

133

cresc.

138

f dim. p

141

p

145

cresc. f dim.

149

pp

152

pp

155

158

cresc.

161

cresc.

164

f

Violin 2

167 *più f* *ff* 5

170

173 *ff*

176 *dim.*

180 *p* *dim.* *pp*

185

190

192 *cresc.* *cresc.* *f*

195 *dim.* *p* *dim.*

201 *pp* *poco rit.*

209 *pp* *p*

217 **Allegro (Tempo I)**

Violin 2

248

250

252

254

258

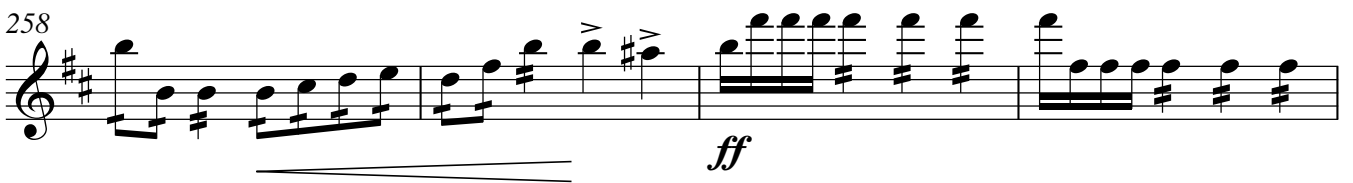

262

265

