

FAGOT

SEXTETO
INTRODUCCION

SALVADOR SANCHIS

$\text{♩} = 36$

6

mf

6

5

$\text{♩} = 160$

p

15

19

23

mf

28

33

38

41

FAGOT

45

64

68

76

80

85

89

93

98

102

108

114

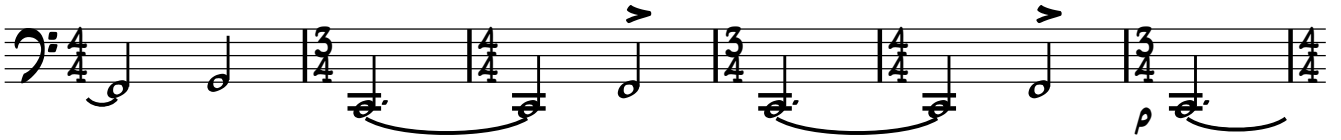

120

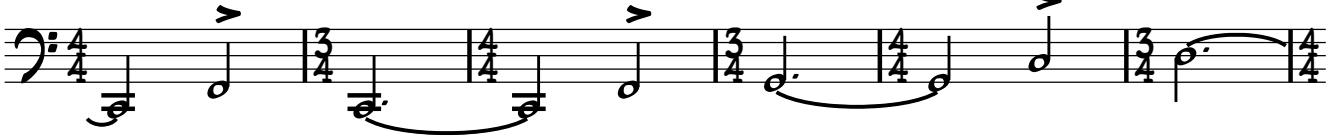

126

132

137

141

145

149

153

157

161

165

169

174

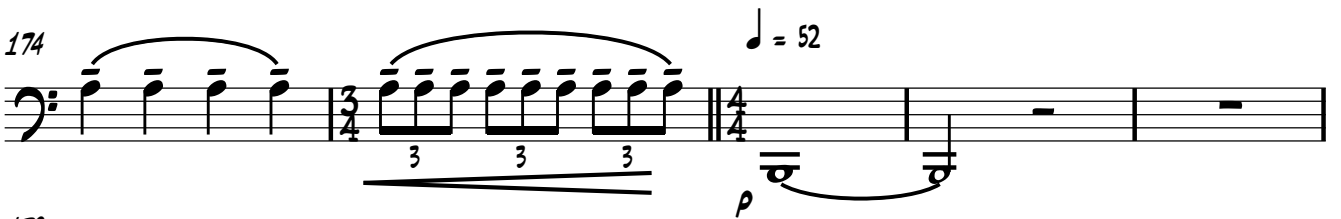

179

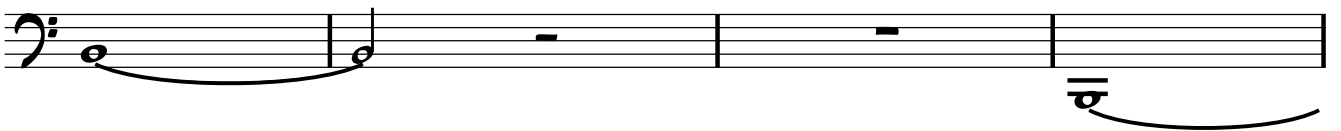

183

RALL.

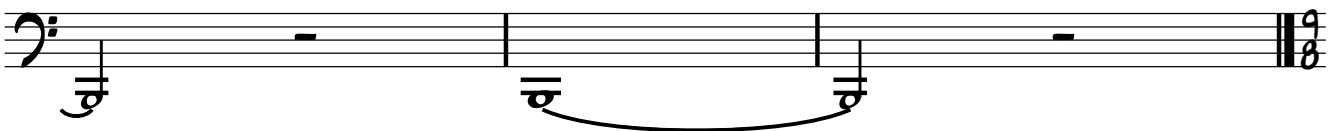

INTERMEDIO

186 $\text{♩} = 114$

4

f

192

196

199

RALL. . . .

204 $\text{♩} = 42$

p

210

4

pp

218

3

222

226

ACCEL. $\text{♩} = 60$

3

f

CRES. MOLTO

FAGOT

230 $\text{♩} = 60$ *ACCEL.* $\text{♩} = 60$

233 $\text{♩} = 60$

236

$\text{♩} = 42$ $\text{♩} = 120$ $\text{♩} = 42$

241

254

264 $\text{♩} = 108$

275

278

282

FINALE

285 $\text{♩} = 92$

291

295

302

315

323

326

334

340 *p*

346

351 *f*

361

367

373

380

386

394

FAGOT

403 ACCEL.

♩ = 112

411

420

426

430

434

437
