

Oboe 1

Deborah

Daniel Léo Simpson
December 12, 1972
Tucson, Arizona USA

Moderato ♩=112 **3** *a tempo* rit. rit.

mf

a tempo

15 *f* *cresc.* **3** **3**

meno mosso ♩=112 **4** *ff* *mp* D-E-B-O - R - A - H

5 **35** **5** *mp* **2**

mp cresc. *mp cresc.* *mf* **4**

122

a tempo ♩=112

130

poco meno mosso ♩=96

a tempo ♩=96

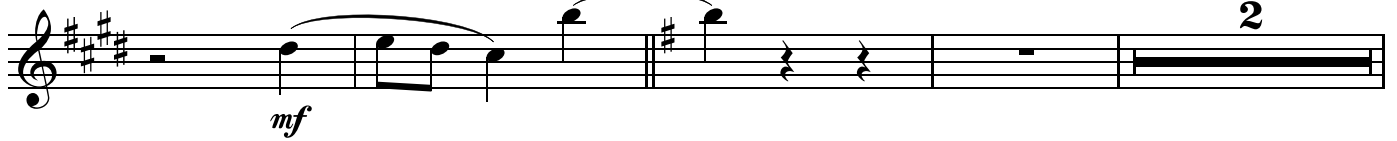

a tempo ♩=96

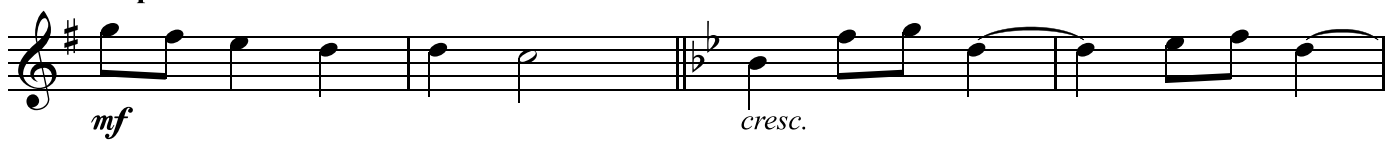

215

Tempo I ♩=112

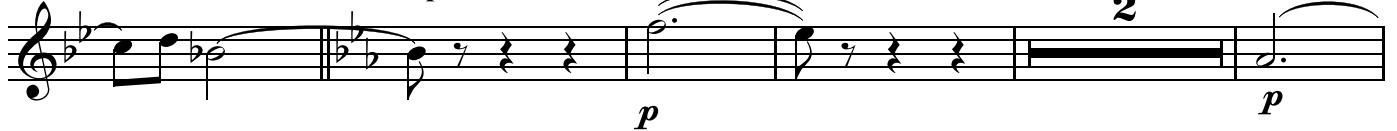

rit. Lo stesso tempo ♩=112

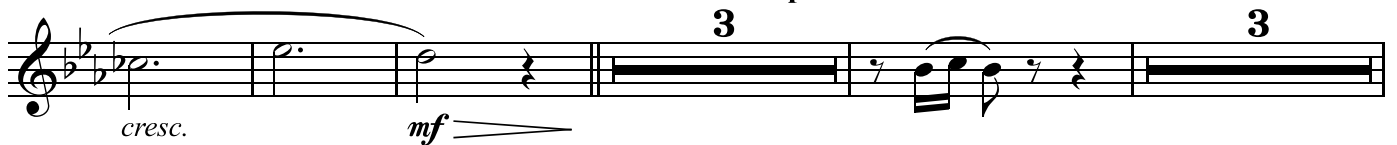

a tempo ♩=112
4

ff *mf*

285

a tempo ♩=112
4

Allegro ♩=126
15

mf *f*

308

3

poco rit. 2 2

324 a tempo ♩=126

mp 10

324

rit. - - - - -

496

meno mosso ♩=112

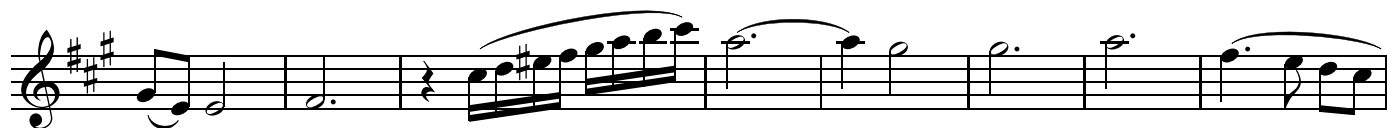
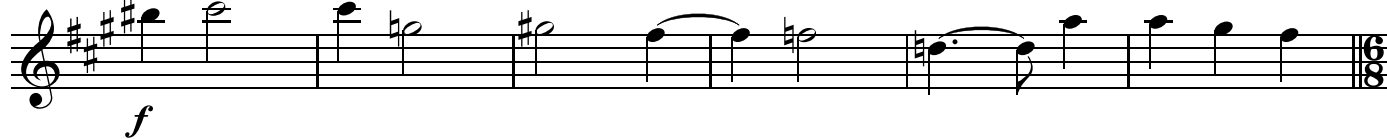

poco rit. a tempo ♩=112

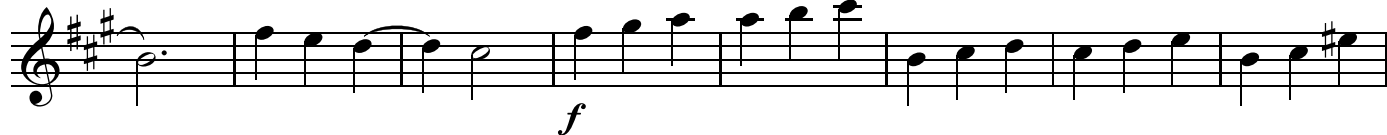

rit. ----- a tempo ♩=112 ----- rall. -----

cresc.

554

ff **2** **9** **Andante** ♩=80

ff

564

Maestoso

f

571

2

f

579

rit. ----- *cresc.* *ff*

cresc. *ff*

Largando

cresc. *ff*

cresc. *ff*

Deborah

Daniel Léo Simpson
December 12, 1972
Tucson, Arizona USA

Moderato $\text{♩}=112$ rit. $\text{♩}=112$ rit. . . a tempo $\text{♩}=112$

3 4

15 *f* *cresc.* 3 3

$\text{♩}=20$ meno mosso $\text{♩}=112$ 35 5 *ff* *mp*

2 4 *mp cresc.* *mp cresc.* *mf*

mp rit. . . a tempo $\text{♩}=112$

65 *f*

81 lo stesso tempo $\text{♩}=112$ *f*

Oboe 2

a tempo ♩=112
7

263

a tempo ♩=112
4

poco rit. a tempo ♩=112

285

Allegro ♩=126

308

mf cresc. *f*

3 2

poco rit. a tempo ♩=126

2 324 10 *mp*

f

f rit.

poco rit. ♩=60 Fugue ♩=72

ff 61 10 *mp*

424 8 *mf* cresc. *f*

f

f

f

poco rita tempo ♩=112

a tempo ♩=112 rall.

rit.

Largando

♩=126

English Horn

Deborah

Daniel Léo Simpson
December 12, 1972
Tucson, Arizona USA

Moderato ♩=112

rit.

mf D - E - B - O - R - A - H B - A - G - L - E - Y

a tempo rit. . . . a tempo

8 *f*

cresc. 3 3 3 3 *ff*

// *mf* meno mosso ♩=112

D-E-B-O - R - A - H 6

mp 8 *p*

2

rit. [65] a tempo ♩=112

[81] lo stesso tempo ♩=112

a tempo ♩=112

rall.

Largo

130

Andante ♩=96

63

poco rit. 2

poco meno mosso ♩=96

rit. 2

a tempo ♩=96

poco rit. .

a tempo ♩=96

poco rit. 2

a tempo ♩=96

Tempo I ♩=112

215

rit.

Lo stesso tempo ♩=112

rit.

a tempo ♩=112

4

poco rit. .

a tempo ♩=112

263

10

rit. . . .

2

a tempo ♩=112

4

poco rit. .

285 a tempo ♩=112

4

Allegro ♩=126

15

308

poco rit..

324 a tempo ♩=126

4
cresc.

459
3
2
f mp cresc.

rit. 480 più mosso ♩=126
cresc. f

rit.

496 meno mosso ♩=112
f

9

f

poco rit. a tempo ♩=112

rall.

rit. a tempo ♩=112

6

2

cresc.

ff

554 Andante ♩=80

10

564 Maestoso

571

f

2

f

rit.

579

3

cresc.

3

ff

Largando

2

cresc.

ff