

Trumpet in C 1

Tafelmusik

for Brass Quintet

I-Overture

Georg Philipp Telemann (1681-1767)

Arr. Michel Rondeau

Maestoso (♩ = circa 70)

6

11

16

20

26

32

38

44

50

tr

1

2

Presto

Tafelmusik -III Produzione Trumpet 1

2

56

62

68

74

79

85

91

97

103

108

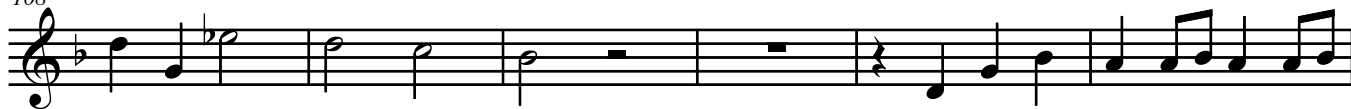

114

120

125 **3**

132 **2**

139

145

151 **3**

159

164

170 **Maestoso** (♩ = circa 70)

175 **2**

181

185 **2x** **1** **Presto** **2**

III-Allegresse

Trumpet in C 1

Georg Philipp Telemann (1681-1767)

Arr. Michel Rondeau

Grazioso (♩ = circa 115)

7

15

23

33

40

47

55

60

67

Fine

D.C. al Fine

IV-Postillons

Trumpet in C 1

Georg Philipp Telemann(1681-1767)

Arr. Michel Rondeau

Allegro (♩ = circa 110)

7

13

19

23

29

35

41

48

Fine

4-Postillons Trumpet 1

55

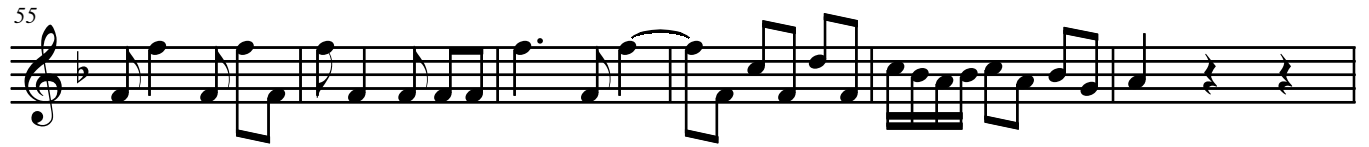

61

66

70

D.C. al Fine

V-Flatterie

Trumpet in C 1

Georg Philipp Telemann (1681-1767)

Arr. Michel Rondeau

Dolce (♩ = circa 65)

5

9

15

22

26

29

VI-Badinage

Trumpet in C 1

Georg Philipp Telemann(1681-1767)
Arr. Michel Rondeau

Allegretto (♩ = circa 80)

1 *p* *f* *mf*

5 *p*

11 1 2 *Fine*

16 *f* *mf*

22 3

29 1 2

35 1 2

41

47 1 2 *D.C. al Fine*

Trumpet in C 1

VII-Menuet

Georg Philipp Telemann(1681-1767)

Arr. Michel Rondeau

Allegretto (♩. = circa 55)

9 **2** *tr* *tr* **4**

21 *tr* *tr* *Fine*

31 *tr* **4**

44 **3** *D.C.*