

SEPTUOR

pour

PIANO et INSTRUMENTS à VENT

II

SCHERZO

R. de BOISDEFFRE

Op. 49

Allegro grazioso (♩. = 112)

FLÛTE

HAUTOIS

CLARINETTE en SI \flat

COR à PISTONS en MI \flat

BASSON

CONTREBASSE (ad lib.) à déf. de Basson.

PIANO

p doux et léger

PIZZ.

p

Allegro grazioso (♩. = 112)

p legg.

p *sf* *p*

p *sf* *p*

sf *p*

sf *p*

PIZZ.

sf

A

B

C

p

2 3 1

Rit.

p.

tr

Rit.

D 1^{er} TRIO

E

F

Ped.

*

Ped.

*

II

I

J 2^d TRIO

K

L

f espress *cresc.*
f *cresc.*
f *cresc.*
f *cresc.*
f *ARCO* *cresc.*
sf *cresc.* *cresc.*
Ped. * Ped. * Ped. *

Ped. * Ped. * Ped. *

M

Rit. **R**

SEPTUOR

pour

PIANO et INSTRUMENTS à VENT

FLÛTE

R. de BOISDEFRE

SCHERZO

All^o grazioso. (♩=112)

p doux et léger.

A
p

B
f

p *grazioso*

C
p

tr. *rit.*

D
f

E
p **V.S.**

FLÛTE

SEPTUOR

pour

PIANO et INSTRUMENTS à VENT

HAUTBOIS

R. de BOISDEFFRE

SCHERZO

All^o grazioso. (♩. = 112)

HAUTB.

V.S.

HAUTBOIS

M

sf > p P legg.

N

O

p

P

p grazioso pp

rit.

R

pp f

f

SEPTUOR

pour

PIANO et INSTRUMENTS a VENT

CLARINETTE en Sib.

R. de BOISDEFFRE

All^o grazioso. (♩ = 112)

SCHERZO

FL. CLAR.

p sf p

sf

p sf sf

p

rit

DI^{er} TRIO

f con brio.

ff sf

CLARINETTE

p

f

p *sf*

sf

p

f

p

p

pp *rit.* 2

J 2^d TRIO

p

dim.

K
L *espress.*

f *cresc.*

p

M
sf *p* *pllegg.*

N

O

p

P
pgrazioso *pp*

rit **R**
pp

1
pp *f* *sf*

SEPTUOR

pour

PIANO et INSTRUMENTS à VENT

COR à Pistons en Mib

R. de BOISDEFFRE

SCHERZO

All^o grazioso. (♩. = 112)

The musical score is written for Horn in B-flat (COR) and includes the following elements:

Other markings include *FL.* (Flute), *rit.* (ritardando), and various first and second ending brackets.

F

G

H

I

J 2^d TRIO

K

L

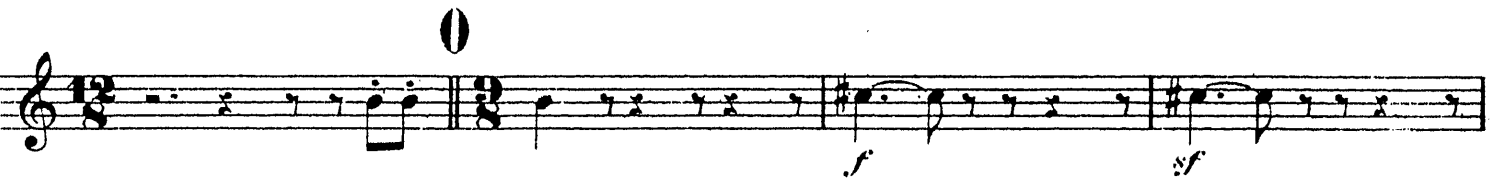
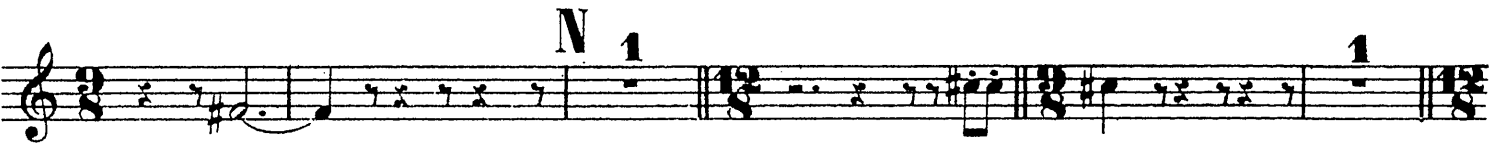

HAUTB.

R

SEPTUOR

pour

PIANO et INSTRUMENTS à VENT

BASSON

R. de BOISDEFFRE

SCHERZO

All^o grazioso. (♩ = 112)
FL.

B^{on}

D^{ier} TRIO

F

G

H

I

J 2^d TRIO

4

COR

Bon

K

L

f espress. *cresc.*

p

M

p

1

p

N

p

O

p

p

p

P

p *pp*

rit. **R** **1**

p

pp *f* *animato* *sf*

SEPTUOR

pour
PIANO et INSTRUMENTS à VENT

CONTREBASSE (ad lib.)

R. de BOISDEFFRE

à défaut de BASSON

SCHERZO

All^o grazioso. (♩. = 112)

PIZZ. **1** **1**

p

A

B *f* *ARCO.*

3 *PIZZ.* **C** **6** *Rit.*

D 1^{er} TRIO **8** *HAUTB.* *f* *C.B. ARCO.* *f*

E

3 **F** **1** **1** *PIZZ.* *f* *p* *p*

1 **1** *PIZZ.* **G** **1** *p*

H

5 I 7 rit.

J 2^d TRIO
6 COR C.B. PIZZ. 1 2 5 4

K 8 L ARCO. 1

2 5 4 5

p

PIZZ. M 1 1

1 1 N 1

0

ARCO. f 3

PIZZ. P 4 HAUTB. rit.

C.B. PIZZ. R 4 ARCO. f sf