

Trumpet in B♭ 1

# Concerto for Violoncello

Daniel Léo Simpson  
Spring 1996  
Palo Alto, California

Andante con moto ♩=112 *rit.* . . . *a tempo*      *poco rit.* . . . *a tempo*

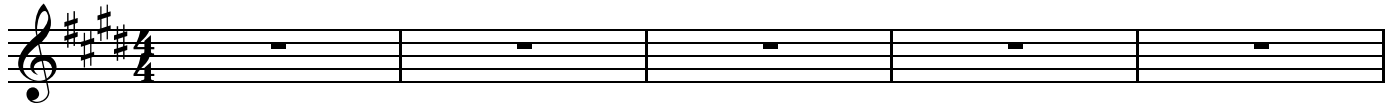

6 **Tempo giusto** (♩=120)

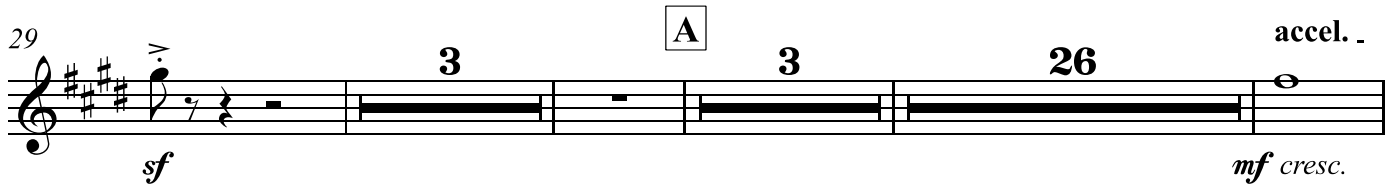

93 **B** **meno mosso**  $\text{♩} = 104$   
 3 con sord. 8 8  
*mp*

113 7 natural  
*cresc. poco a poco* *mf*

122 **C** **Allegro**  $\text{♩} = 112$   
 8 *ff*

133 *mf* **poco rit.**  
 3 2

141 **a tempo**  $\text{♩} = 120$   
 6 *ff* **poco rit.**

151 **D** **Allegro sostenuto**  $\text{♩} = 112$  **E** **Tempo giusto**  $\text{♩} = 112$  rit. . . .  
 14 28 4

197 **F** **Andante**  $\text{♩} = 96$  rit. **G** **Andante con moto**  $\text{♩} = 112$   
 19 6 *f* *cresc. poco a poco...*

226 *ff*

Andante sostenuto ♩=104

poco rit.. molto accel..

233 **H** **13** **I** **6**

256 **J** Allegro moderato ♩=126

*mf* ————— *f*

260

264

268 rit. . . . .

*cresc.*

272 **K** Cadenza **2** **17** **25**

*ff*

318 **2** **7** **11**

338 **43** **11**

# Concerto for Violoncello

## II

Daniel Léo Simpson  
San Carlos, California  
April 2011

Tempo Primo  $\text{♩} = 96$

Maestoso  $\text{♩} = 80$

2 4

*f*

9 Più mosso  $\text{♩} = 88$  accel. . . . .

*f*

15 . . . . . Tempo I  $\text{♩} = 90$

20 poco rit. . . . . 3

*f*

Tempo I  $\text{♩} = 90$

27 **A** 36 6

*f* 3 *mf*

73 rit. . . . . meno mosso  $\text{♩} = 84$

2 20

*mp*

97 2 28

*mp*

129

135

141

147

257

280

288

293

306 **Tempo giusto** ♩=80

4 58

3 3

370

374 **poco accel.**

3 4

383 **Tempo primo** ♩=90 **Tempo Primo** ♩=96

8 2

*f* *f*

397

*f*

403

*f*

407

40 6

*f* *mf*

455

461

467

480

# Concerto for Violoncello

Daniel Léo Simpson  
Spring 1996  
Palo Alto, California

Andante con moto ♩=112 poco rit. . . a tempo poco rit. . . a tempo

6 Tempo giusto (♩=120)  
9

19

23 marc.  
ff rit. . . 3 f

28

34 A 3 8 Andante (♩=104) a tempo ♩=104 accel. . . .  
17 mf cresc.

64 poco più mosso ♩=118  
ff f 3 3 3 3 3 3

69 8

80 Poco meno mosso ♩=94 più mosso 2 più mosso 6

93 **B** **meno mosso** ♩=104  
 3 con sord. 8 8  
 mp

113 7 natural  
 cresc. poco a poco mf

122 **C** **Allegro** ♩=112  
 8

135 3 poco rit. 2 a tempo ♩=120 6  
 mf poco rit. . . .

147 ff

151 **D** **Allegro sostenuto** ♩=112 14 **E** **Tempo giusto** ♩=112 24 poco rit. .

190 **F** **Andante** ♩=96 19 rit. . .

Leggiero ♩=120 rit. . . 4

217 **G** **Andante con moto** ♩=112 6  
 f cresc. poco a poco...

227 rit. . .  
 ff dim.

232 Perdendosi . . . . . **H** Andante sostenuto ♩=104 poco rall. . . . .  
11 2

247 **I** molto accel. . . . .  
7 mf

257 **J** Allegro moderato ♩=126  
f

261

265

269 rit. . . . .  
cresc.

273 **K** Cadenza Tacet al fine...  
ff

# Concerto for Violoncello

## II

Daniel Léo Simpson  
San Carlos, California  
April 2011

Tempo Primo  $\text{♩} = 96$

Maestoso  $\text{♩} = 80$

2 4

*f*

9 Più mosso  $\text{♩} = 88$  accel. . . . .

*f*

15 . . . . . Tempo I  $\text{♩} = 90$

20 poco rit. . . . . 3

Tempo I  $\text{♩} = 90$

27 **A** 36 6

*f* 3 *mf*

73 rit. . . . . meno mosso  $\text{♩} = 84$

2 20

*mp*

97 2 28

*mp*

129

*mf*

135

141

147

106

a tempo  $\text{♩} = 84$

2

*f*

2

259

*f*

17

*f*

*mf*

3

280

3

*f*

286

290

*f*

3

294

*mf*

8

306 **Tempo giusto** ♩=80

**4** **58**

370

374 **poco accel.**

**3** **4**

383 **Tempo primo** ♩=90 **Tempo Primo** ♩=96

**8** **2**

*f* *f*

397

*f*

403

*f*

407

**40** **3** **6**

*f* *mf*

455

459

463

466

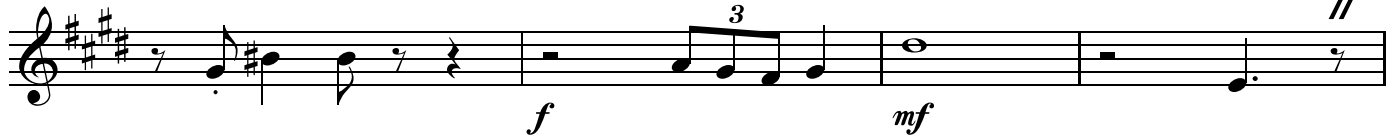

470 a tempo ♩=90

poco più mosso ♩=96

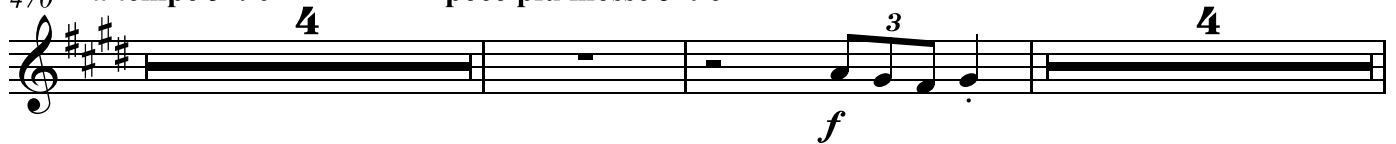

480 meno mosso ♩=74

a tempo ♩=96

85 **più mosso** **2** **più mosso** **6** **B** **12** **8**

113 **accel.** **7**

*cresc. poco a poco* **mf**

122 **C** **Allegro**  $\text{♩} = 112$  **8**

**ff**

133 **poco rit.** **3** **2**

**mf** **poco rit.**

141 **a tempo**  $\text{♩} = 120$  **6**

**ff**

151 **D** **Allegro sostenuto**  $\text{♩} = 112$  **14** **E** **Tempo giusto**  $\text{♩} = 112$  **24** **poco rit.**

190 **Leggiero**  $\text{♩} = 120$  **3** **4** **F** **Andante**  $\text{♩} = 96$  **19** **rit.**

217 **G** **Andante con moto**  $\text{♩} = 112$  **6**

**f** *cresc. poco a poco...*

227 **rit.**

**ff** *dim.*

232 Perdendosi . . . . . **H** Andante sostenuto ♩=104 poco rall. . . . .  
11 2

247 **I** 7 molto accel. . . . .  
*mf*

257 **J** Allegro moderato ♩=126  
*f*

261

265

269 rit. . . . .  
*cresc.*

273 **K** *Cadenza* Tacet al fine...  
*ff*

Trumpet in Bb - 3

# Concerto for Violoncello

## II

Daniel Léo Simpson

San Carlos, California

April 2011

Tempo Primo  $\text{♩} = 96$

Maestoso  $\text{♩} = 80$  Più mosso  $\text{♩} = 88$  Maestoso  $\text{♩} = 80$

2

9 Più mosso  $\text{♩} = 88$  accel. . . . .

15 . . . . . Tempo I  $\text{♩} = 90$

20 poco rit. . . . . 3

Tempo I  $\text{♩} = 90$

27 **A** 36 3 6

meno mosso  $\text{♩} = 84$

73 rit. . . . . 2 20

97 2 28

129

*mf*

135

141

147

**108**

*f*

**2**

*f*

260

**18**

*mf*

**3**

*f*

284

288

292

*f*

*mf*

298

8 4 58

*mf* 3

369

373

15

391 **Tempo Primo**  $\text{♩} = 96$

*f* 2 *f* *f*

398

404

*f*

407

40 3 6

*f* *mf*

455

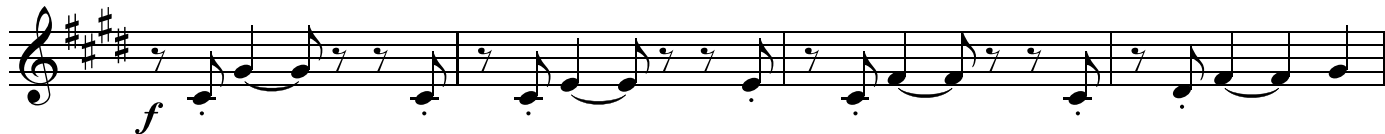

459

463

468

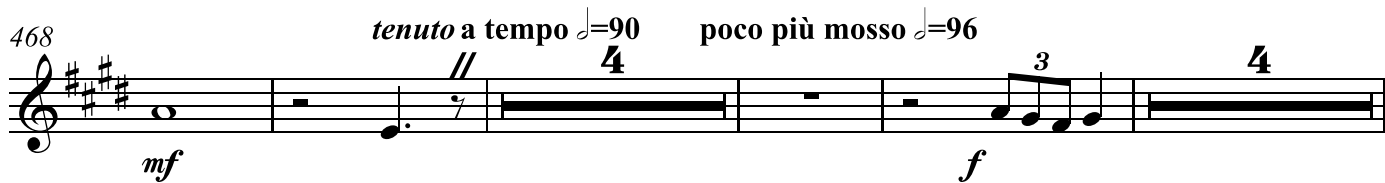

480

