110747

Schirmer's Library of Musical Classics

Vol. 1319

MITTELL'S
VIOLIN CLASSICS

FOR
VIOLIN AND PIANO

BOOK I

A Collection of Original Pieces and Arrangements
REVISED AND FINGERED
by
PHILIPP MITTELL

NEW YORK : G. SCHIRMER
BOSTON : THE BOSTON MUSIC CO,
Copyright, 1898, by G. Schirmer, Inc.

Printed in the U. S. A.

Collection of Pieces
for
Violin and Piano
Contents

VOLUME I		Violin Page	Piano Page
BEETHOVEN, L. v.	Andante from 1st Symphony	14	31
BOCCHERINI, L.	Menuet	27	69
BOHM, C.	Cantilena	9	16
BRAGA, G.	Angel's Serenade	20	48
DANBÉ, J.	Petite Valse lente	3	1
FIELD, J.	Nocturne	26	66
GABRIEL-MARIE	La Cinquantaine	24	61
GILLET, E.	Loin du Bal	16	35
GRIEG, E.	Berceuse	22	53
HAYDN, J.	Serenade	4	4
HERBERT, V.	Canzonetta	10	19
HÜLLWECK F.	Spinning-song from "Flying Dutchman"	13	29
———	March and Chorus from "Tannhäuser"	6	8
SAINT-SAËNS, C.	Le Cygne (The Swan)	8	13
THOMAS, A.	Entr'acte and Gavotte, "Mignon"	23	57
TSCHETSCHULIN, A.	Alla Zingaresca	12	23
WICHTL, G.	Waltz from Gounod's "Faust"	17	40

VOLUME II		Violin Page	Piano Page
BACH, E.	Spring's Awakening	11	23
BACH, J. S.	Air and Gavotte	6	9
BECKER, J.	Romanza	22	53
BOHM, C.	Gavotte	18	44
BRAHMS, J.	Hungarian Dance	2	1
FISCHER, A.	Barcarolle	12	28
GODARD, B.	Canzonetta	16	39
HOLLAENDER, G	Spinning-song	14	32
PADEREWSKI, I. J.	Melody	10	18
RAFF, J.	Canzona	23	57
RIES, F.	Gondoliera	20	49
SCHUBERT, F.	L'Abeille (The Bee)	8	14
SCHUMANN, R.	Slumber-song	4	5

VOLUME III		Violin Page	Piano Page
BECKER, JEAN	Gavotte	8	22
BOHM, C.	Cavatina	11	29
BRUCH, M.	Kol Nidrei	20	52
GODARD, B.	Berceuse from "Jocelyn"	10	26
HANDEL, G F.	Largo in G	17	43
KÉLER BÉLA	"Son of the Puszta"	18	46
PIERNÉ, G.	Serenade	4	10
SARASATE, P. de	"Playera	13	34
SCHUMANN, R.	Abendlied	14	38
SIMON, A.	Berceuse in G	24	64
SITT, H.	Barcarole	6	15
SVENDSEN, J. S.	Romance	2	2
WAGNER, R.	Walther's Prize-song "(Meistersinger")	26	68
WIENIAWSKI, H.	Romance from 2d Concerto	15	39
———	"Obertass," Mazurka	22	60

VOLUME IV		Violin Page	Piano Page
BACH, J. S	Air	4	7
BRAHMS, J.	Hungarian Dance No. 5	22	52
BULL, OLE	Nocturne	6	13
GLUCK, C. W. von	Largo	28	64
GOENS, D. van	Romance sans paroles	7	16
HAUSER, M.	Ungarischer	26	61
MENDELSSOHN, F.	Consolation and Spring Song	24	56
RIES, Fr.	Suite Op. 34, No. 3	10	23
———	Perpetuum mobile	12	29
SIMONETTI, A.	Madrigale	9	20
SINDING, C.	Romance	31	73
TSCHAIKOWSKY, P.	Canzonetta	29	68
VIEUXTEMPS, H.	Regrets	16	39
WAGNER, R.	Romanze (Albumblatt)	2	1
———	Träume (Dreams)	5	9
WIENIAWSKI, H.	Souvenir de Posen	18	43
WILHELMJ, A.	Romanza	20	48

INDEX TO VIOLIN CLASSICS. VOLUMES I–V

		Vol.	VIOLIN Page	PIANO Page
Bach, E.	Spring's Awakening	II	11	23
Bach, J. S.	Air	IV	4	7
———	Air and Gavotte	II	6	9
Becker, J.	Gavotte	III	8	22
———	Romanza	II	22	53
Beethoven, L. van	Andante from 1st Symphony	I	14	31
Boccherini, L.	Menuet	I	27	69
Bohm, C.	Cantilena	I	9	16
———	Cavatina	III	11	29
———	Gavotte	II	18	44
Braga, G.	Angel's Serenade	I	20	48
Brahms, J.	Hungarian Dance No. 5	IV	22	52
———	" " No. 6	II	2	1
Bruch, M.	Kol Nidrei	III	20	52
Bull, Ole	Nocturne	IV	6	13
Danbé, J.	Petite Valse lente	I	3	1
Field, J.	Nocturne	I	26	66
Fischer, A.	Barcarolle	II	12	28
Gabriel-Marie	La Cinquantaine	I	24	61
Galkine, N. W.	Serenade	V	4	8
Gillet, E.	Loin du bal	I	16	35
Gluck, C. W. von	Largo	IV	28	64
Godard, B.	Berceuse from "Jocelyn"	III	10	26
———	Canzonetta	II	16	39
Goens, D. van	Romance sans paroles	IV	7	16
Grieg, E.	Berceuse	I	22	53
Händel, G. F.	Largo in G	III	17	43
Hauser, Miska	Op. 26, No. 1. An die Heimath (To My Homeland). Original Hungarian Dance	V	12	25
———	Ungarischer	IV	26	61
Haydn, J.	Serenade	I	4	4
Herbert, V.	Canzonetta	I	10	19
Hollaender, G.	Spinning-song	II	14	32
Hubay, Jenö	Op. 32, No. 4. "Hejre Kati." Scene from the Czárda	V	8	18
Huber, Hans	Op. 18. Consecration. Second Movement from the Violin Sonata in C minor	V	2	2
Hüllweck, F.	March and Chorus from "Tannhäuser"	I	6	8
———	Spinning-song from "Flying Dutchman"	I	13	29
Kéler-Béla	"Son of the Puszta"	III	18	46
Mendelssohn, F.	Consolation and Spring Song	IV	24	56
Nachèz, Tivadar	Op. 18. Abendlied (Evening Song)	V	14	29
Paderewski, I. J.	Melody	II	10	18
Pierné, G.	Serenade	III	4	10
Raff, J.	Canzona	II	23	57
Ries, Fr.	Gondoliera	II	20	49
———	Perpetuum mobile	IV	12	29
———	Romance (from Suite II, Op. 27)	V	6	14
———	Suite, Op. 34, No. 3	IV	10	23
Saint-Saëns, C.	Le Cygne (The Swan)	I	8	13
Sarasate, P. de	"Playera"	III	13	34
———	Op. 20. Zigeunerweisen (Gipsy Airs)	V	22	39
Schubert, F.	L'Abeille (The Bee)	II	8	14
Schumann, R.	Abendlied	III	14	38
———	Slumber-song	II	4	5
Simon, A.	Berceuse in G	III	24	64
Simonetti, A.	Madrigale	IV	9	20
Sinding, C.	Romance	IV	31	73
Sitt, H.	Barcarole	III	6	15
Svendsen, J. S.	Romance	III	2	2
Thomas, A.	Entr'acte and Gavotte from "Mignon"	I	23	57
Tschaikowsky, P.	Canzonetta	IV	29	68
———	Op. 26. Sérénade mélancolique	V	15	48
Tschetschulin, A.	Alla Zingaresca	I	12	23
Vieuxtemps, H.	Aria and Gavotte (from the Suite Op. 43)	V	13	31
———	Regrets	IV	16	39
Wagner, R.	Romance (Albumblatt)	IV	2	1
———	Träume (Dreams)	IV	5	9
———	Walther's Prize-song ("Meistersinger")	III	20	68
Wichtl, G.	Waltz, from Gounod's "Faust"	I	17	40
Wieniawski, H.	"Obertass," Mazurka	III	22	60
———	Romance, from 2nd Concerto	III	15	39
———	Souvenir de Posen	IV	18	43
Wilhelmj, A.	Parsifal-Paraphrase (Richard Wagner)	V	26	56
———	Romanza	IV	20	48
Zarzycki, A.	Op. 26. Mazurka	V	28	68

11440 11454 13266 15592 20684

Petite Valse Lente.

Edited and Fingered by
PH. MITTELL.

J. DANBÉ.

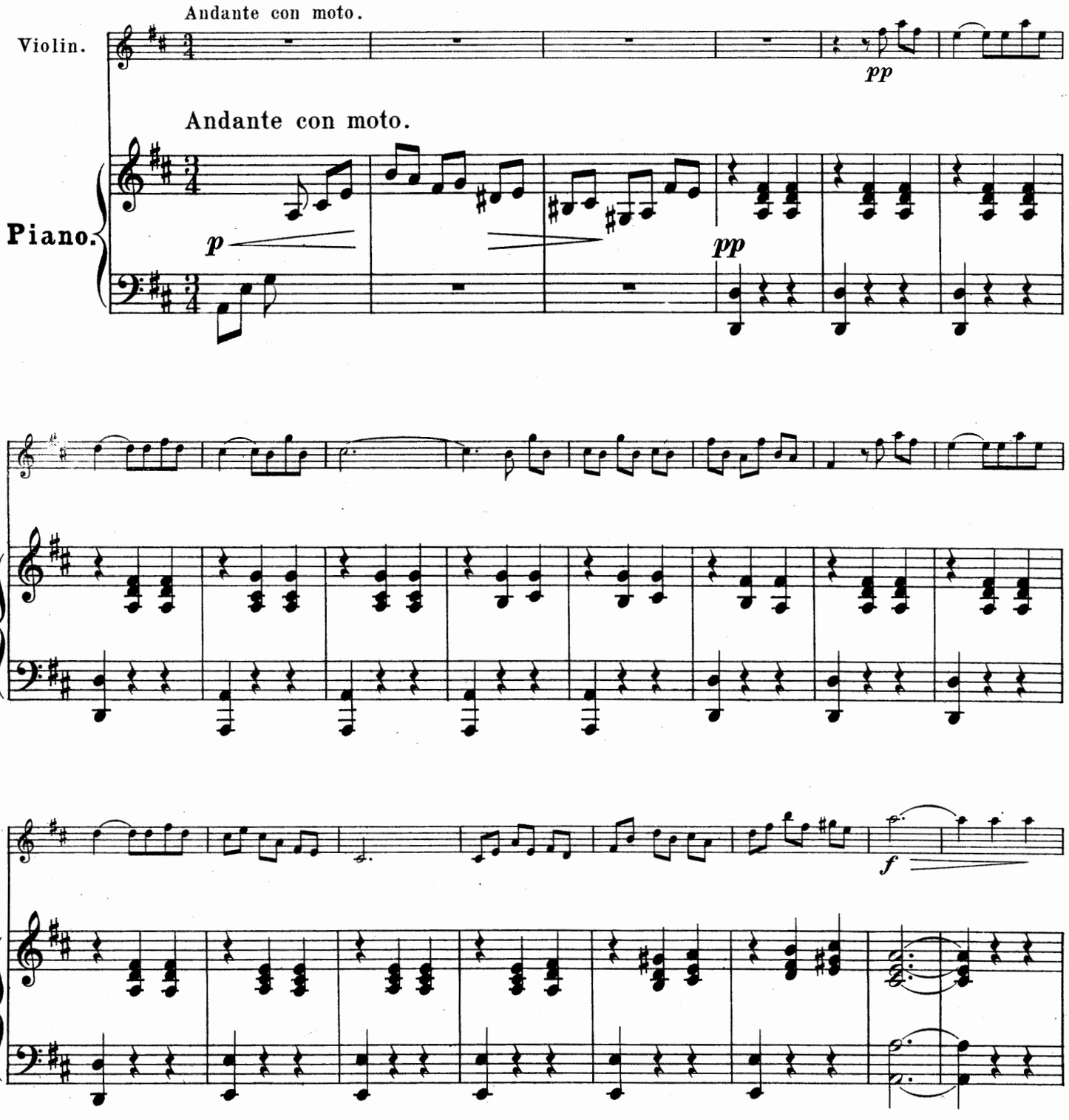

Copyright, 1894, by G. Schirmer, Inc.
Printed in the U. S. A.

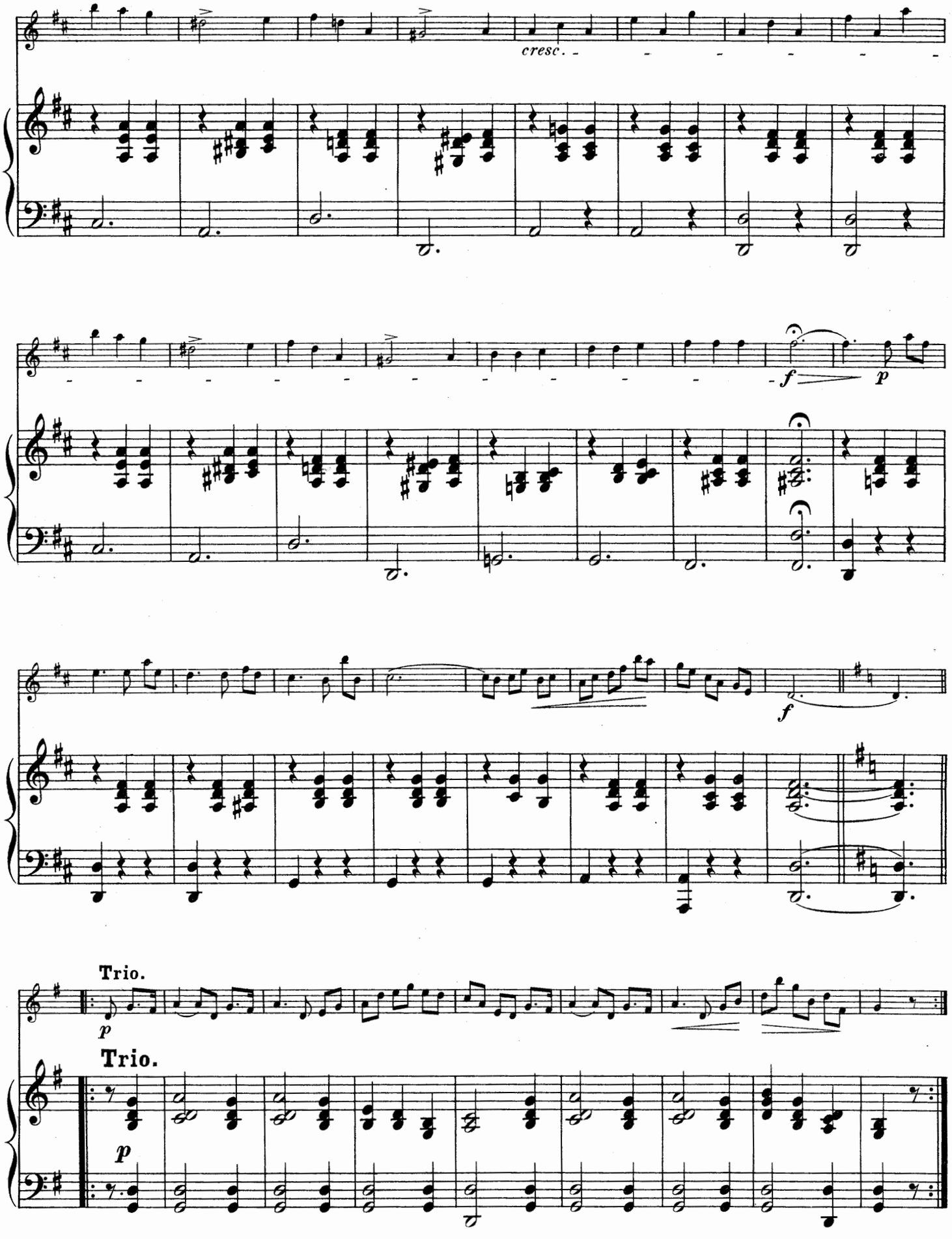
cresc.
f
p
f
Trio.
p
Trio.
p

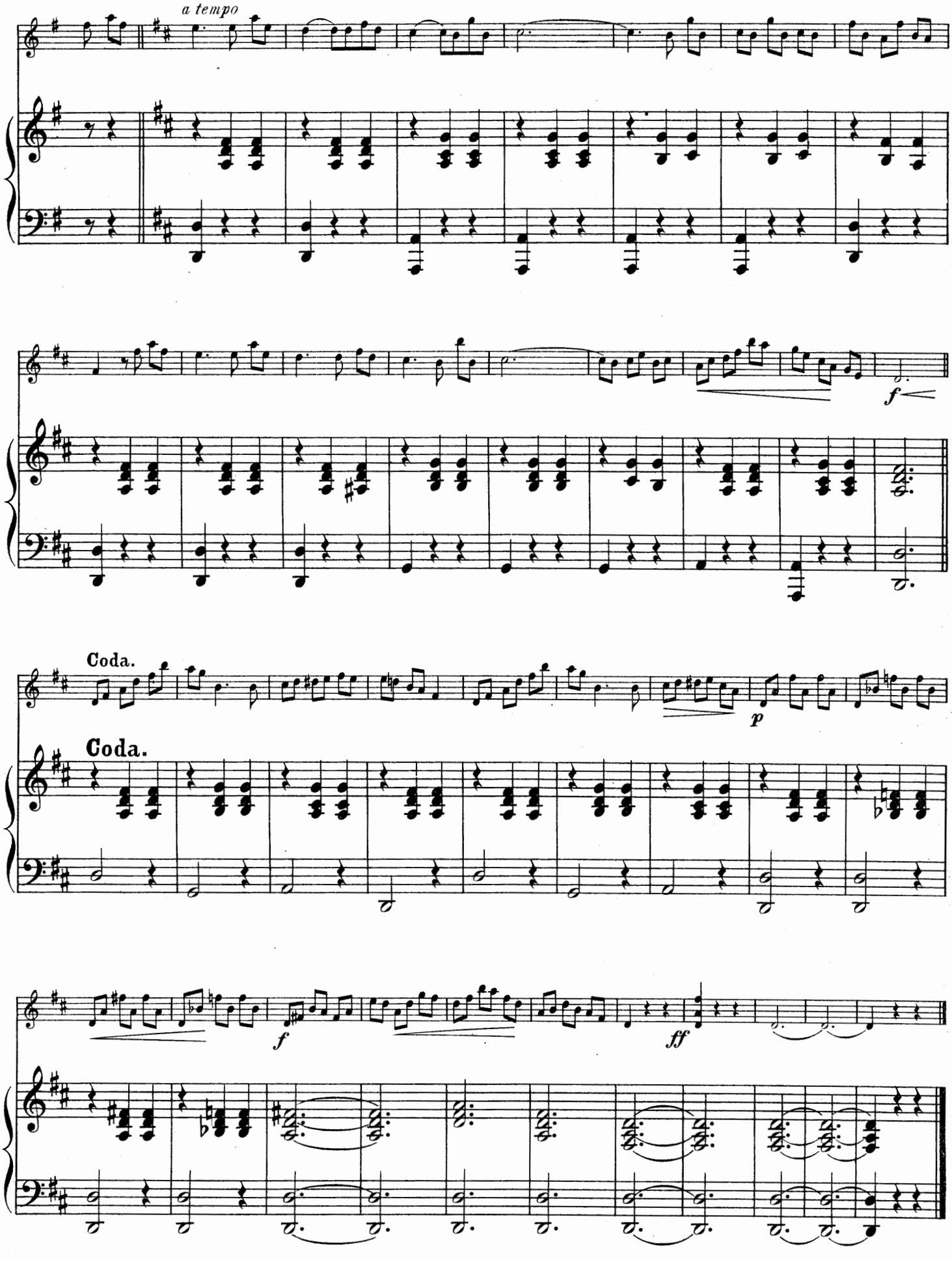
a tempo
f
Coda.
Coda.
p
f
ff

Serenade.

Edited and Fingered by
PH. MITTELL.

JOSEPH HAYDN.

Andante cantabile.

Violin.

p dolce

Andante cantabile.

Piano.

p leggiero *staccato sempre*

pp

pp

mf *p*

p

mf *sf*

Copyright, 1894, by G. Schirmer, Inc.
Printed in the U. S. A.

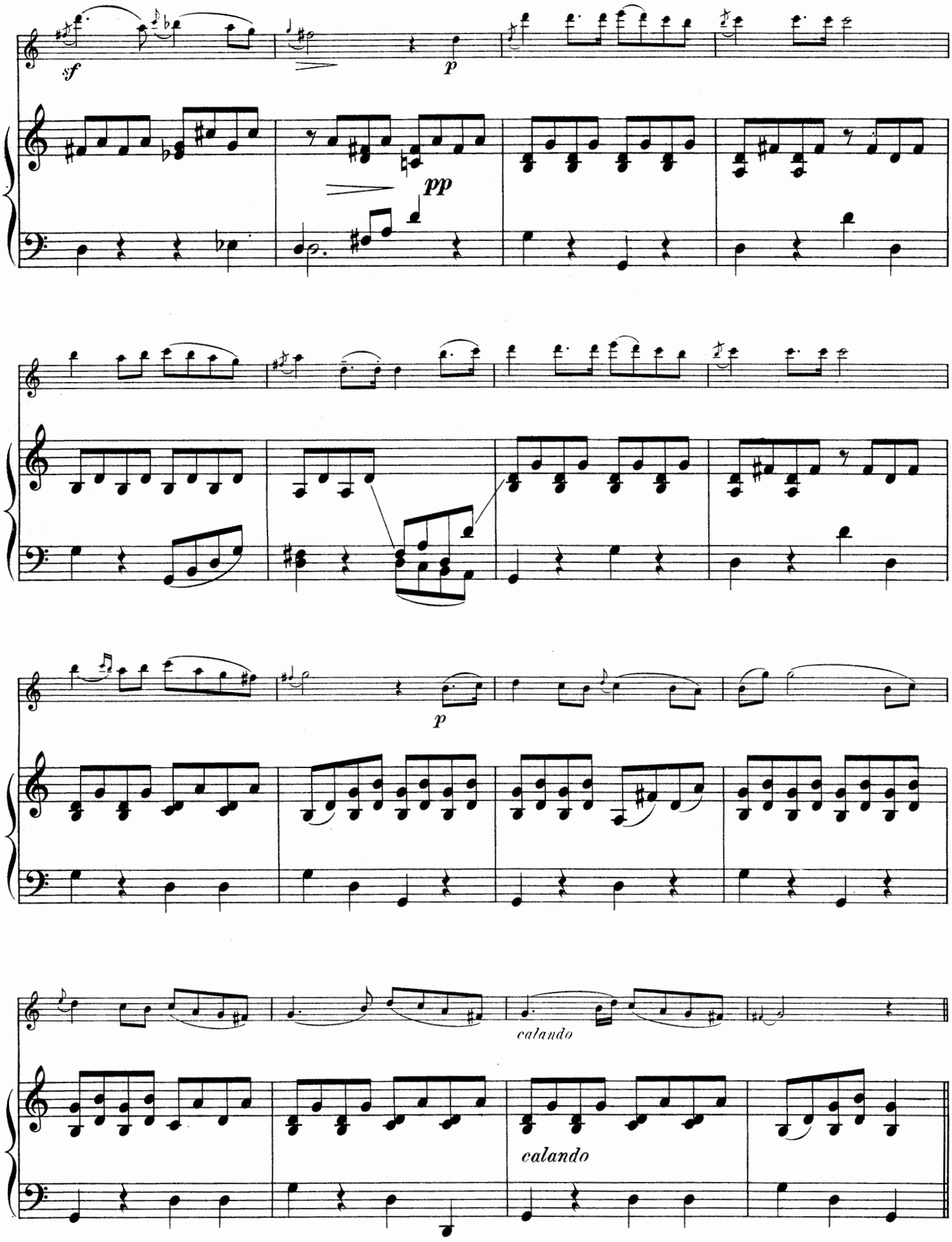
sf
p
pp
p
calando
calando

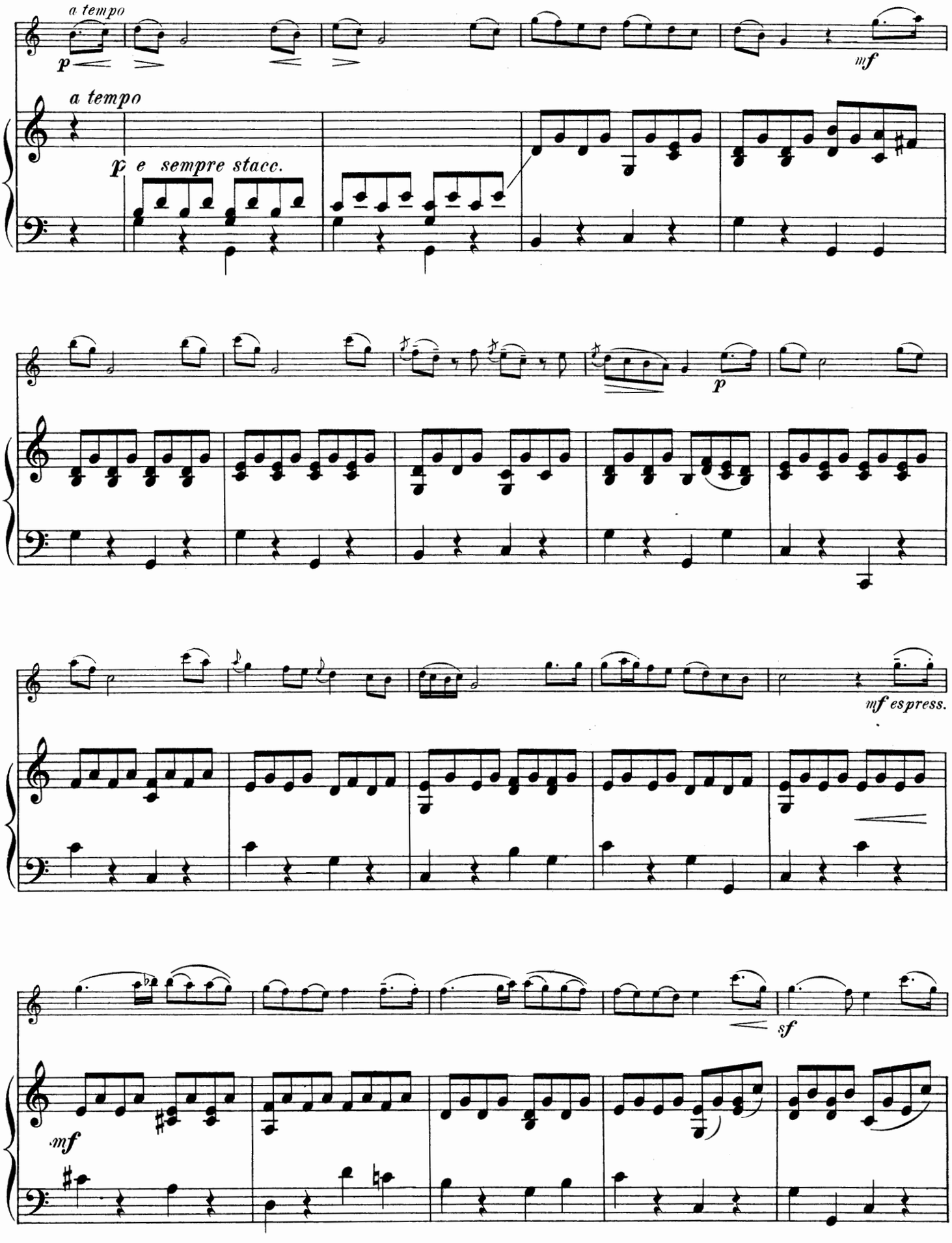
a tempo
p
mf
a tempo
p e sempre stacc.
p
mf espress.
sf
mf

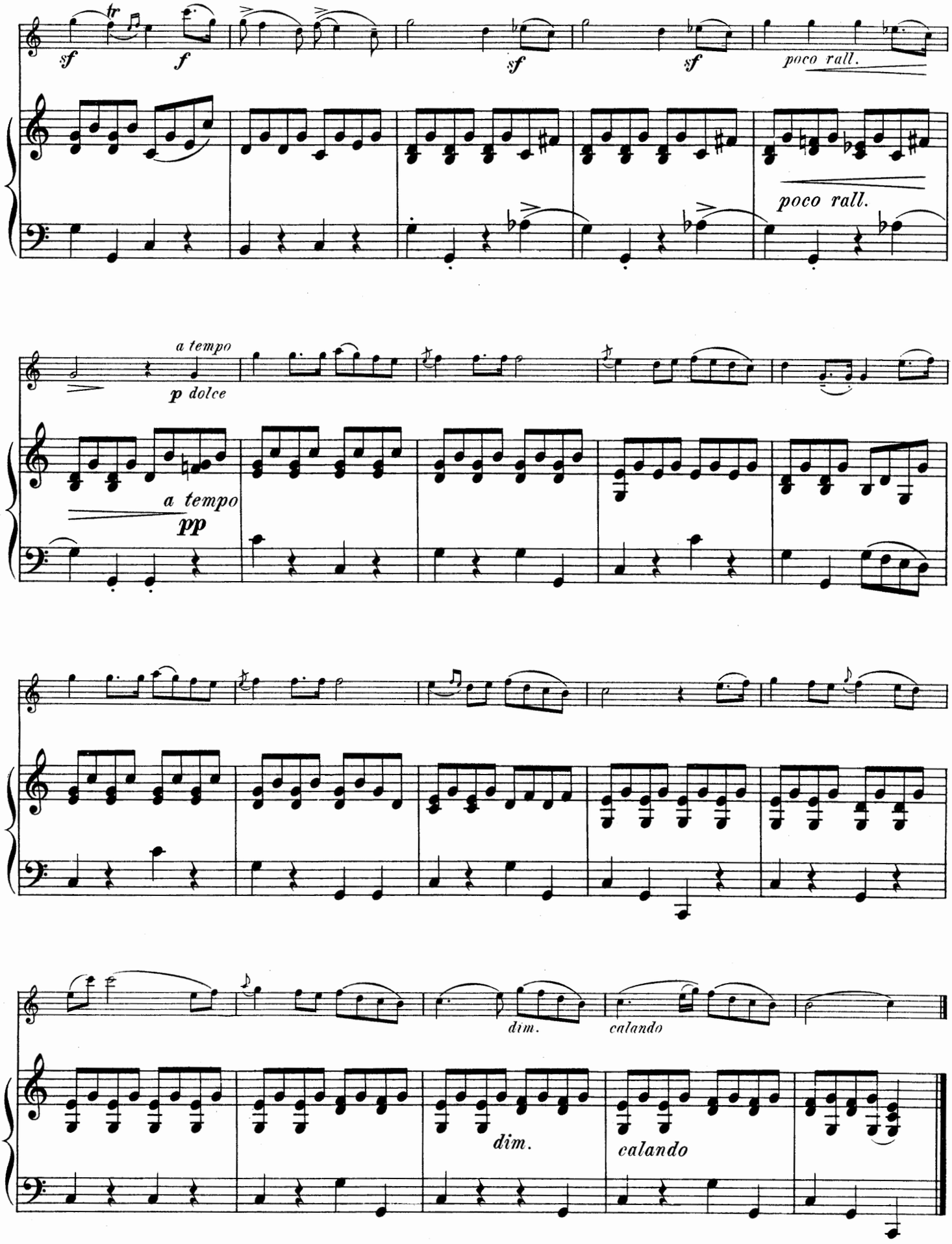
sf
f
sf
sf
poco rall.
poco rall.
a tempo
p dolce
a tempo
pp
dim.
calando
dim.
calando

March and Chorus.

(Einzug der Gäste auf Wartburg.)

from the Opera

Tannhäuser.

(R. WAGNER.)

Edited and Fingered by
PH. MITTELL.

arr. for Violin & Piano
by FERDINAND HÜLLWECK

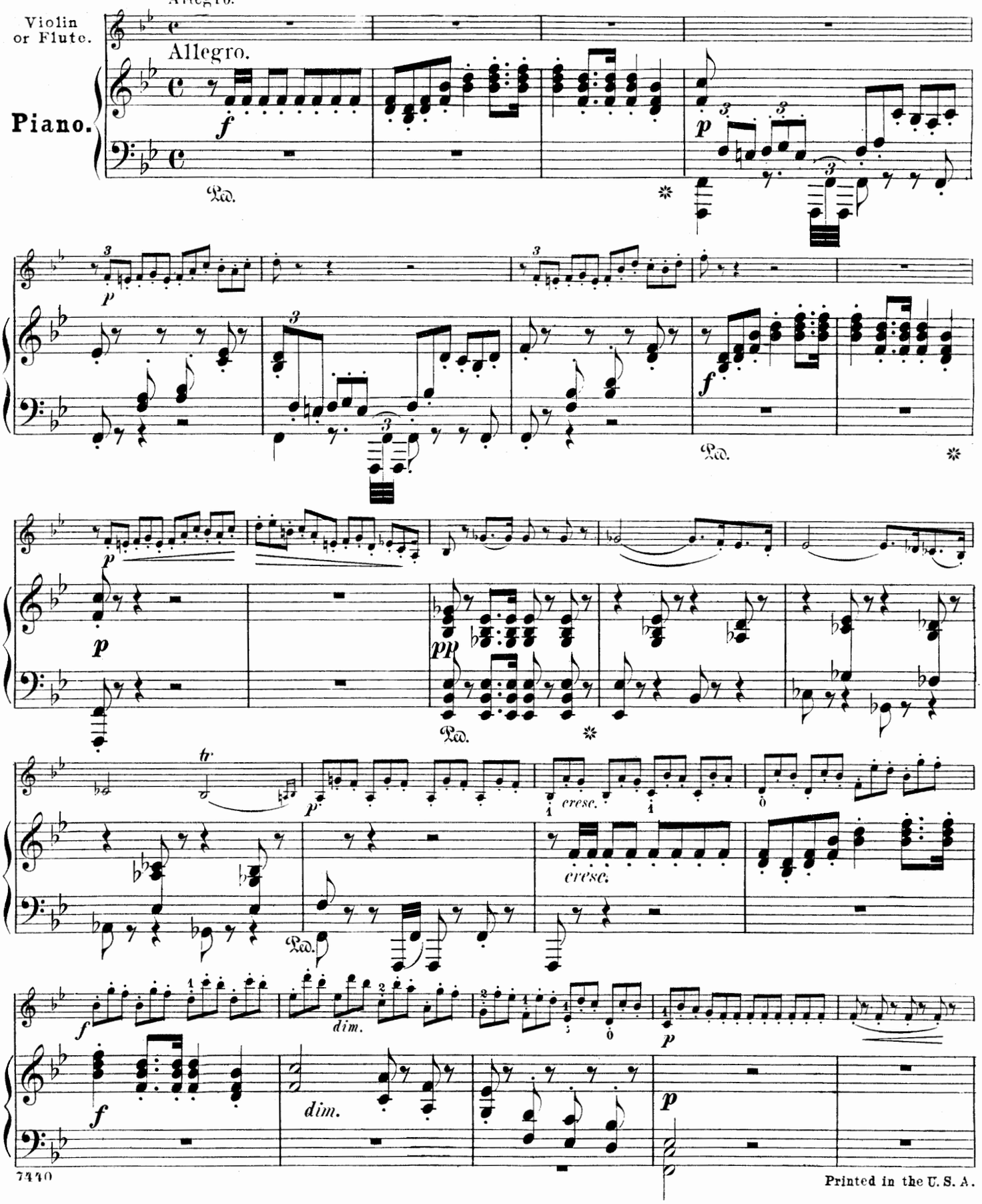

Printed in the U. S. A.

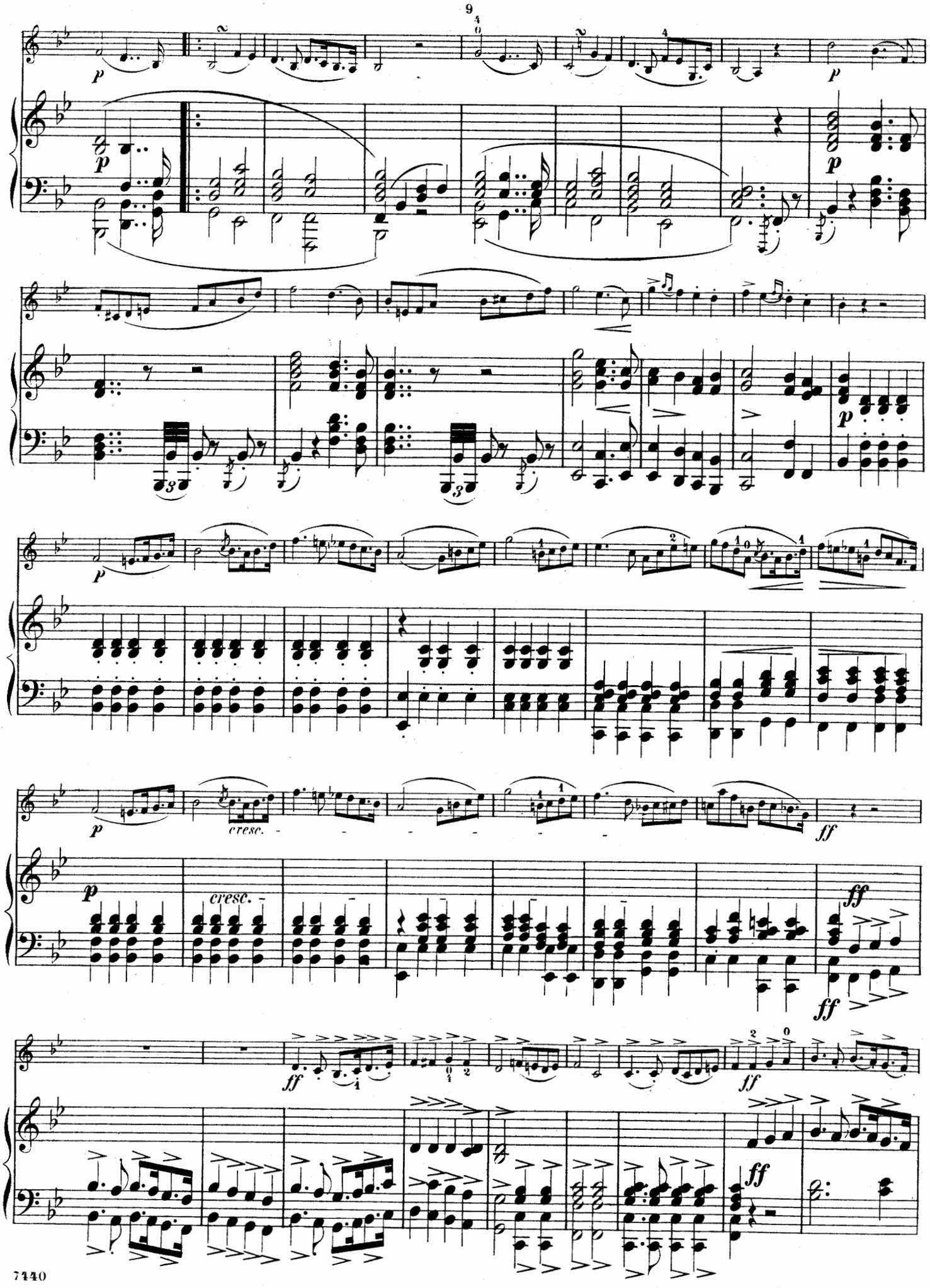
p
cresc.
ff

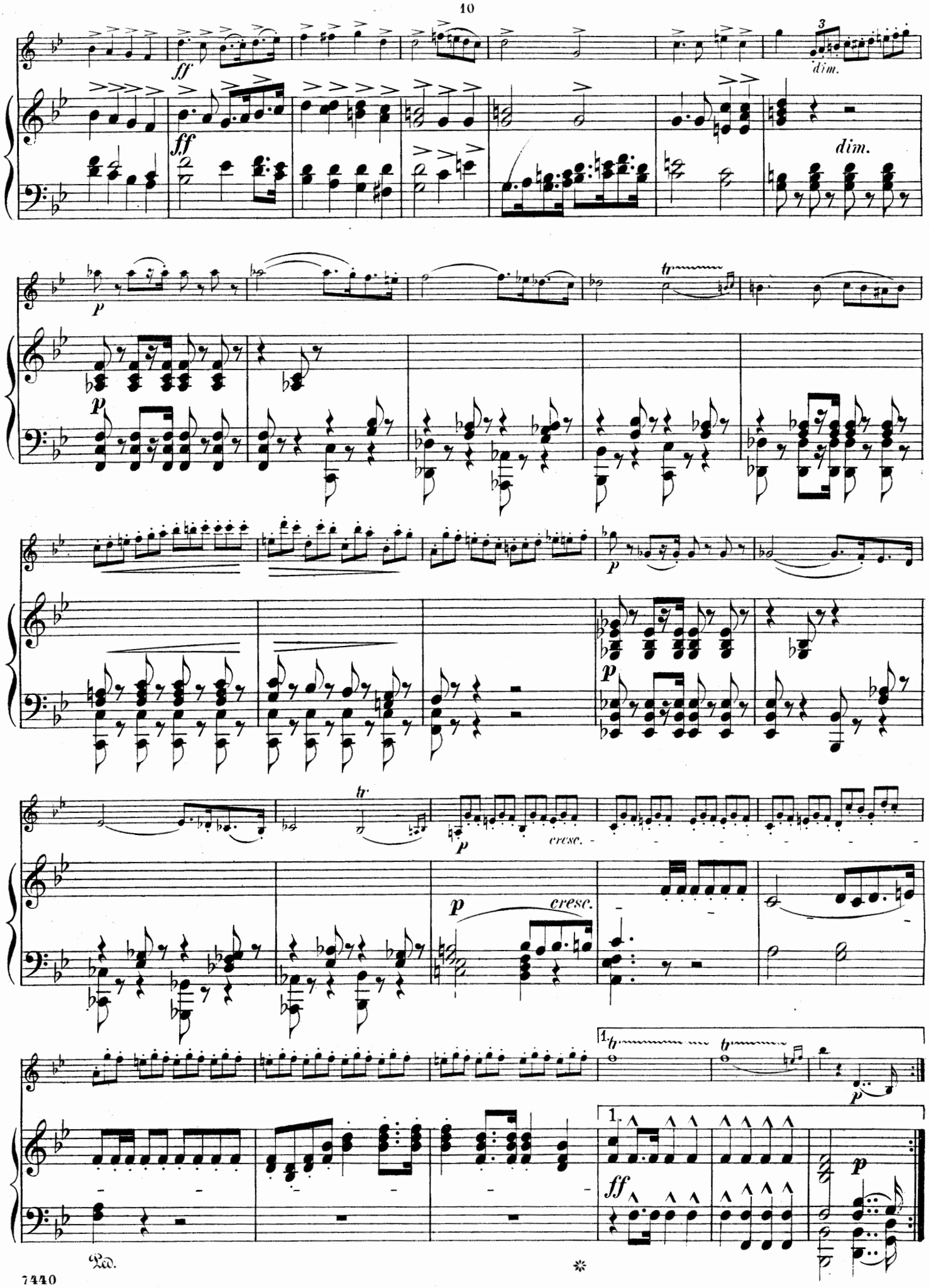
ff
dim.
ff
dim.
p
tr
p
p
tr
p
cresc.
p
cresc.
1.
tr
tr
p
1.
ff
p
Ped.
*

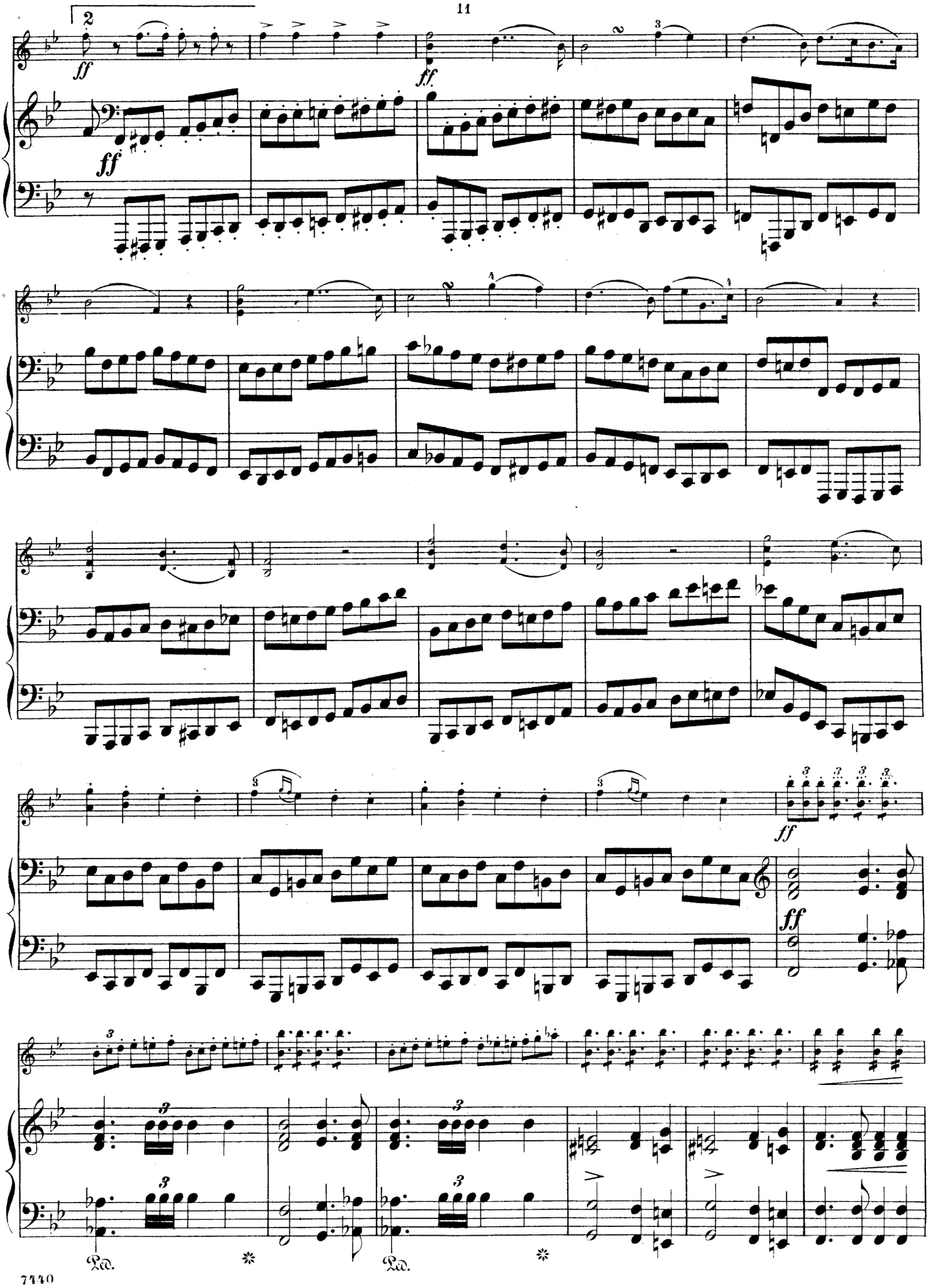
2
ff
ff
ff
ff
ff
Ped.
Ped.

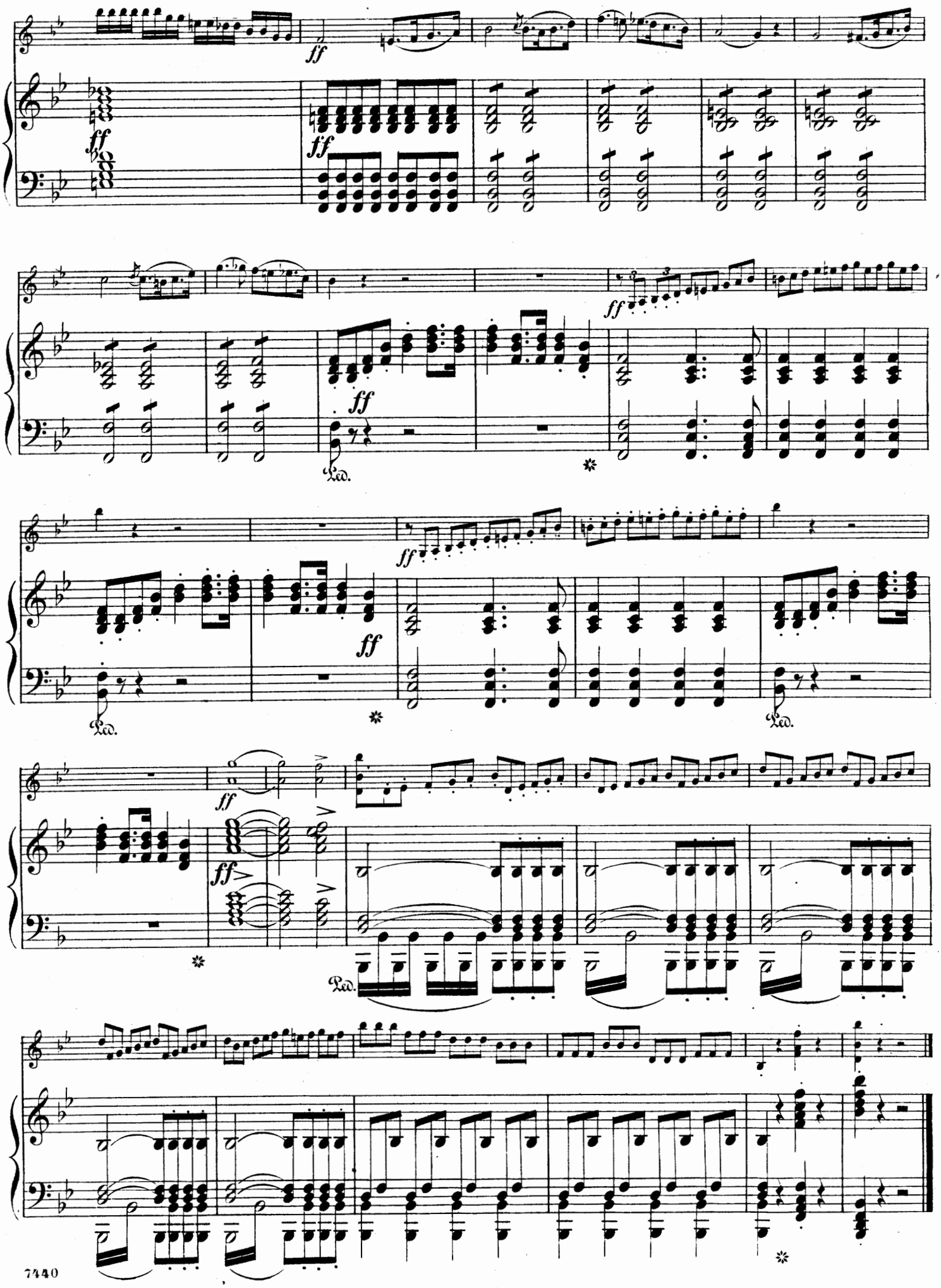
ff
Ped.

Le Cygne.

(The Swan.)

(Extrait du Carnaval des Animaux.)

Melody for 'Cello and Piano

Transcribed for Violin, or Flute.

Edited and Fingered by
PH. MITTELL.

C. SAINT-SAËNS.

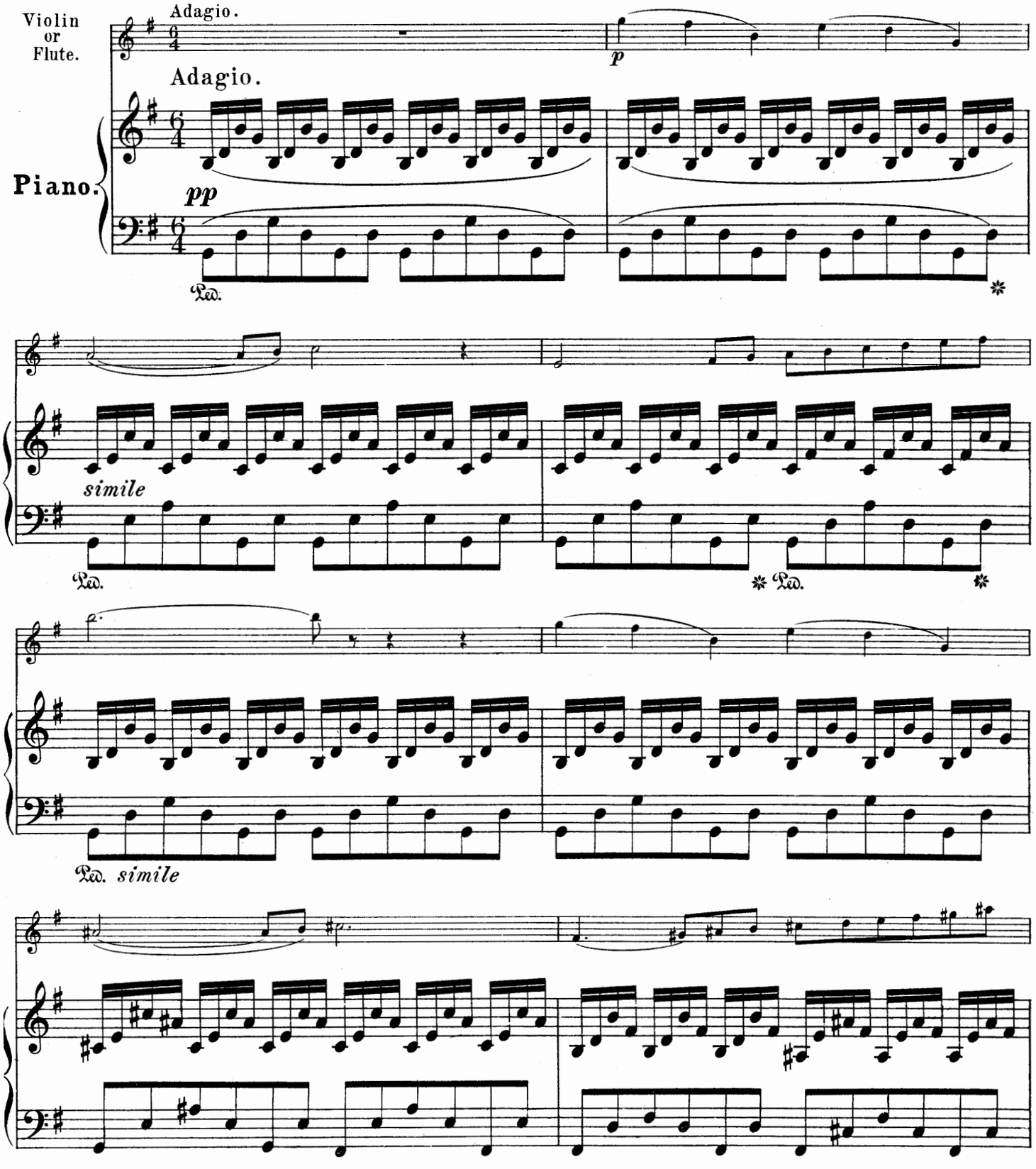

Copyright, 1894, by G. Schirmer, Inc.
Printed in the U. S. A.

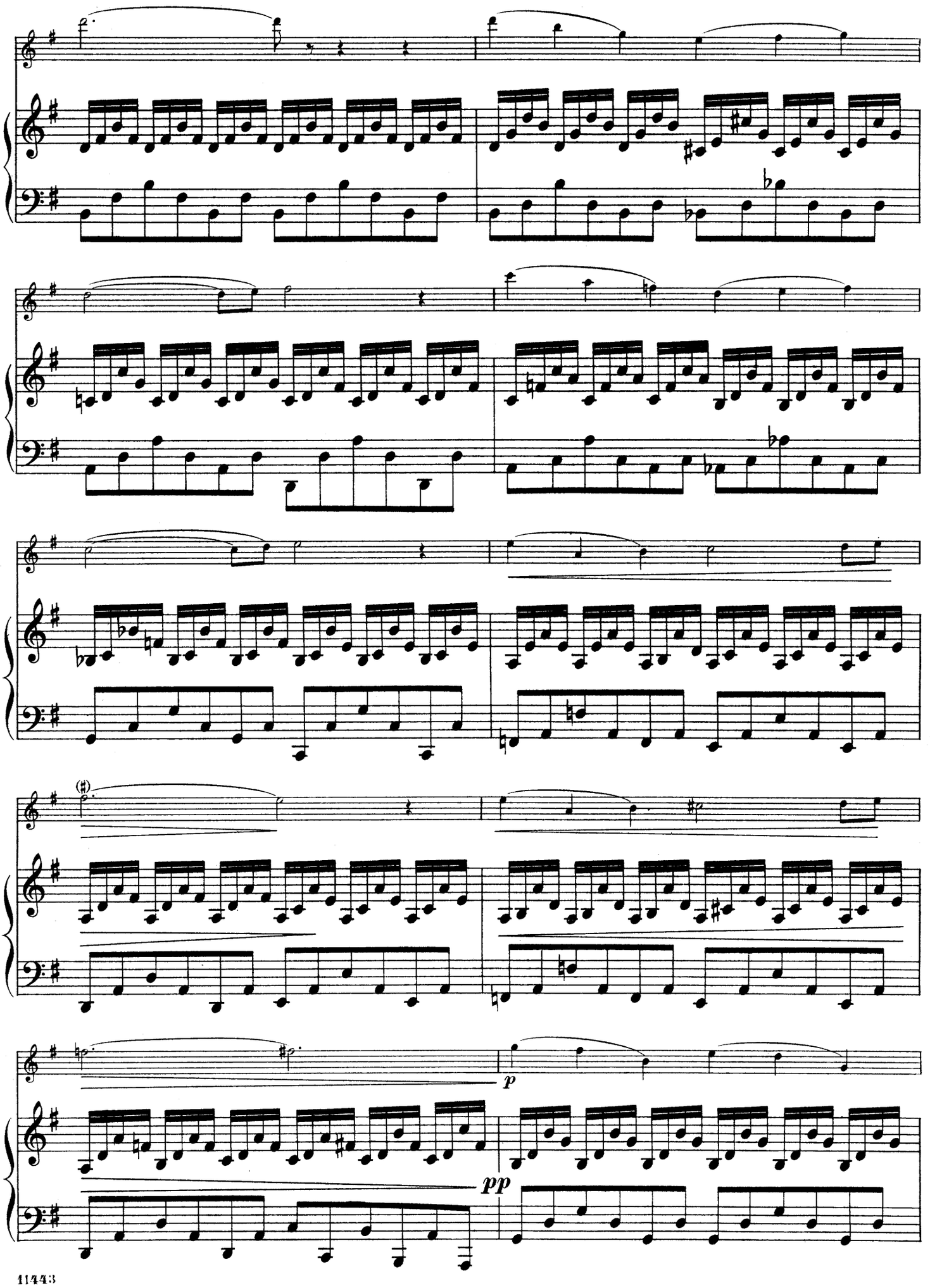
p
pp

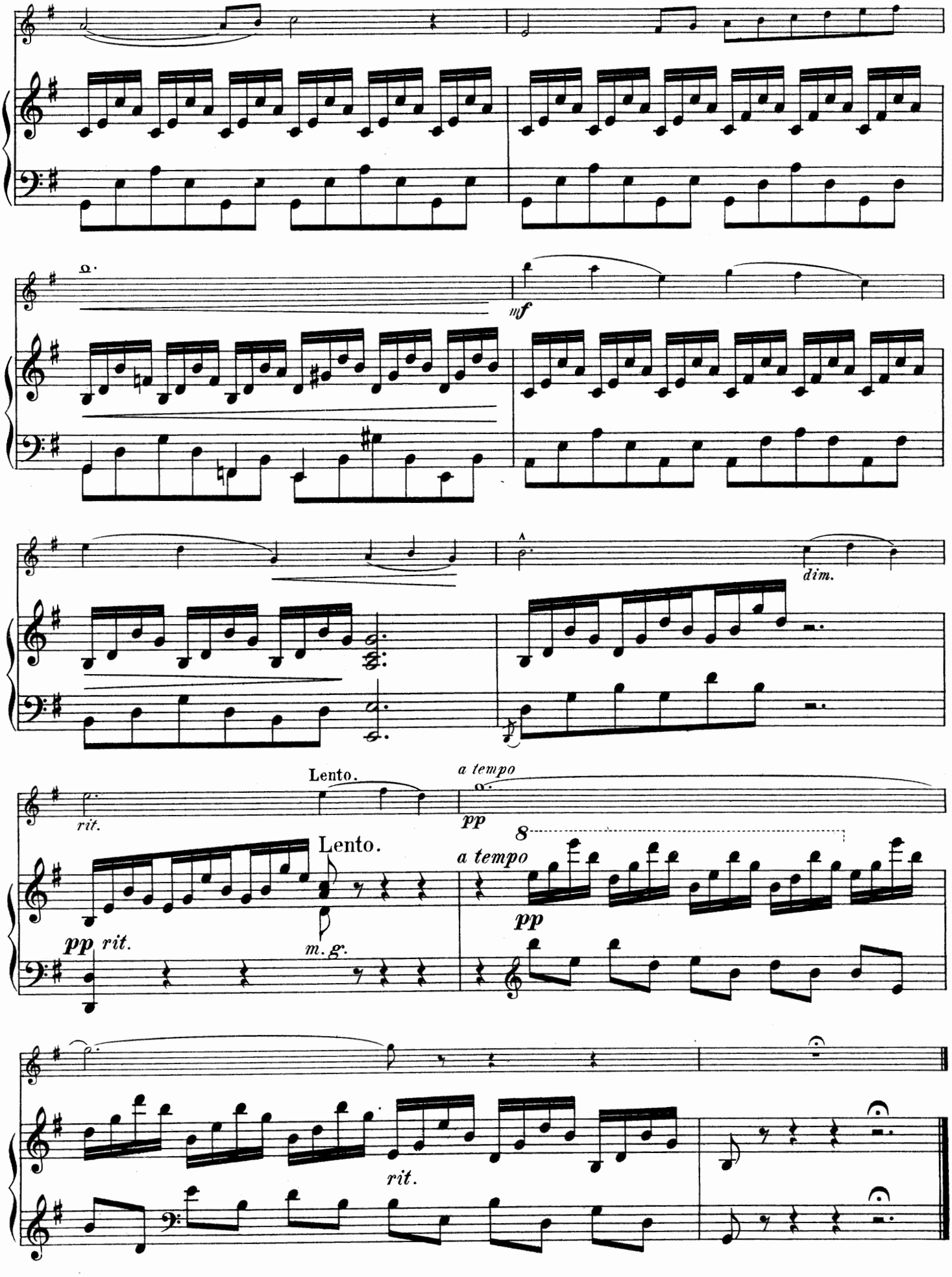
mf
dim.
Lento.
rit.
a tempo
pp
Lento.
a tempo
pp
pp rit.
m. g.
8
rit.

Cantilena.

Edited and Fingered by
PH. MITTELL.

CARL BOHM.

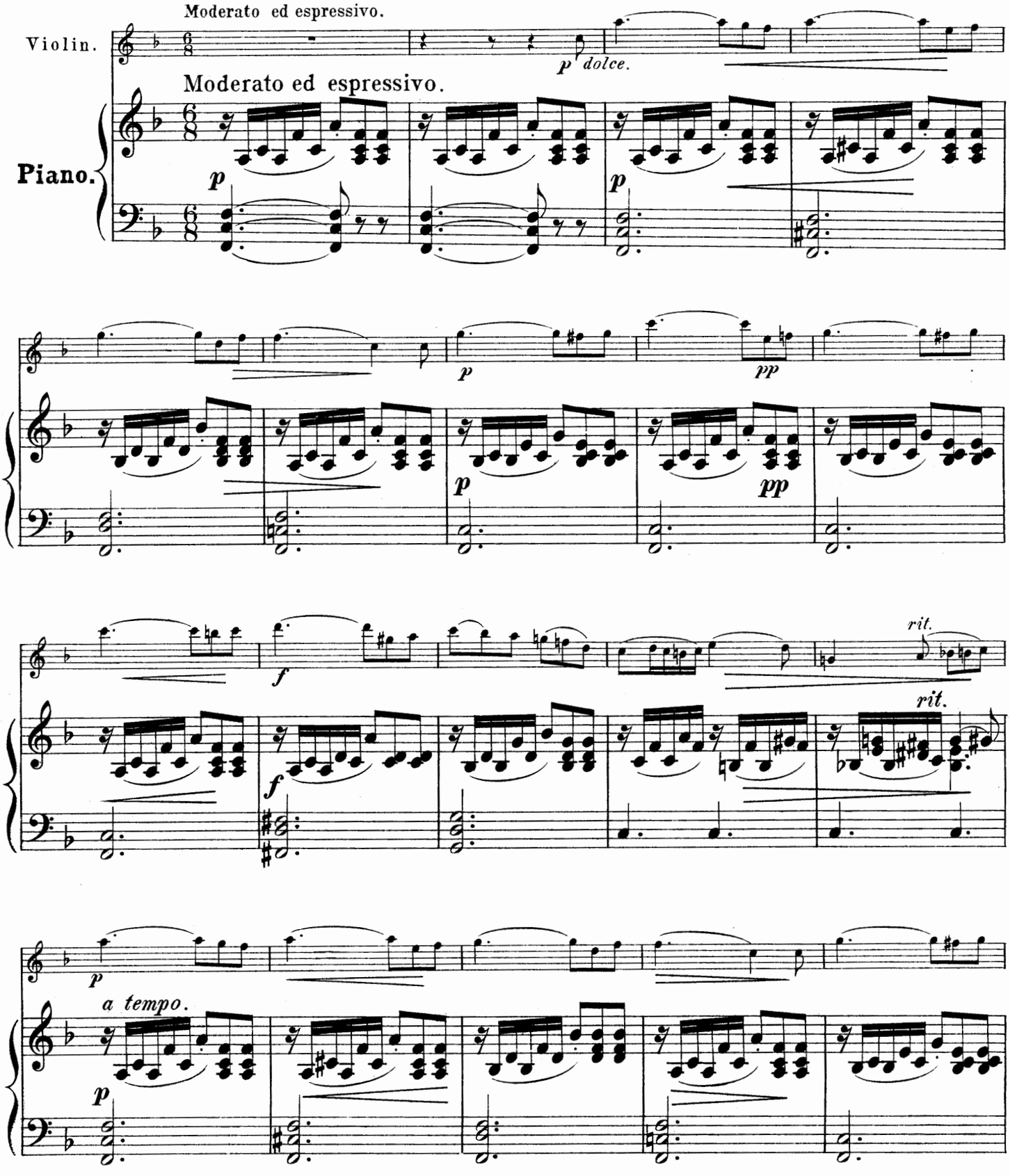

Copyright, 1894, by G. Schirmer, Inc.
Printed in the U. S. A.

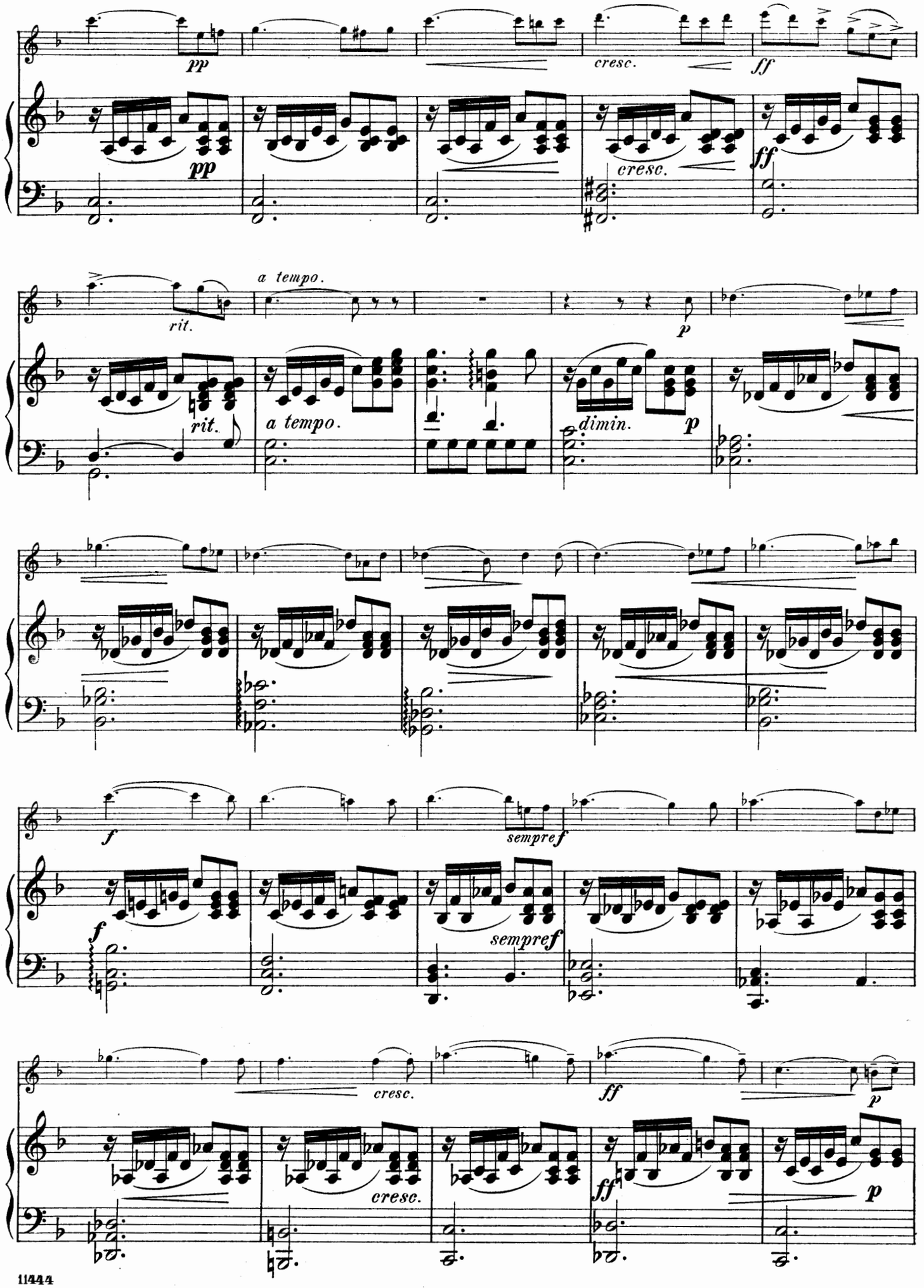
pp
cresc.
ff
pp
cresc.
ff
rit.
a tempo.
p
rit.
a tempo.
dimin.
p
f
sempref
f
sempref
cresc.
ff
p
cresc.
ff
p

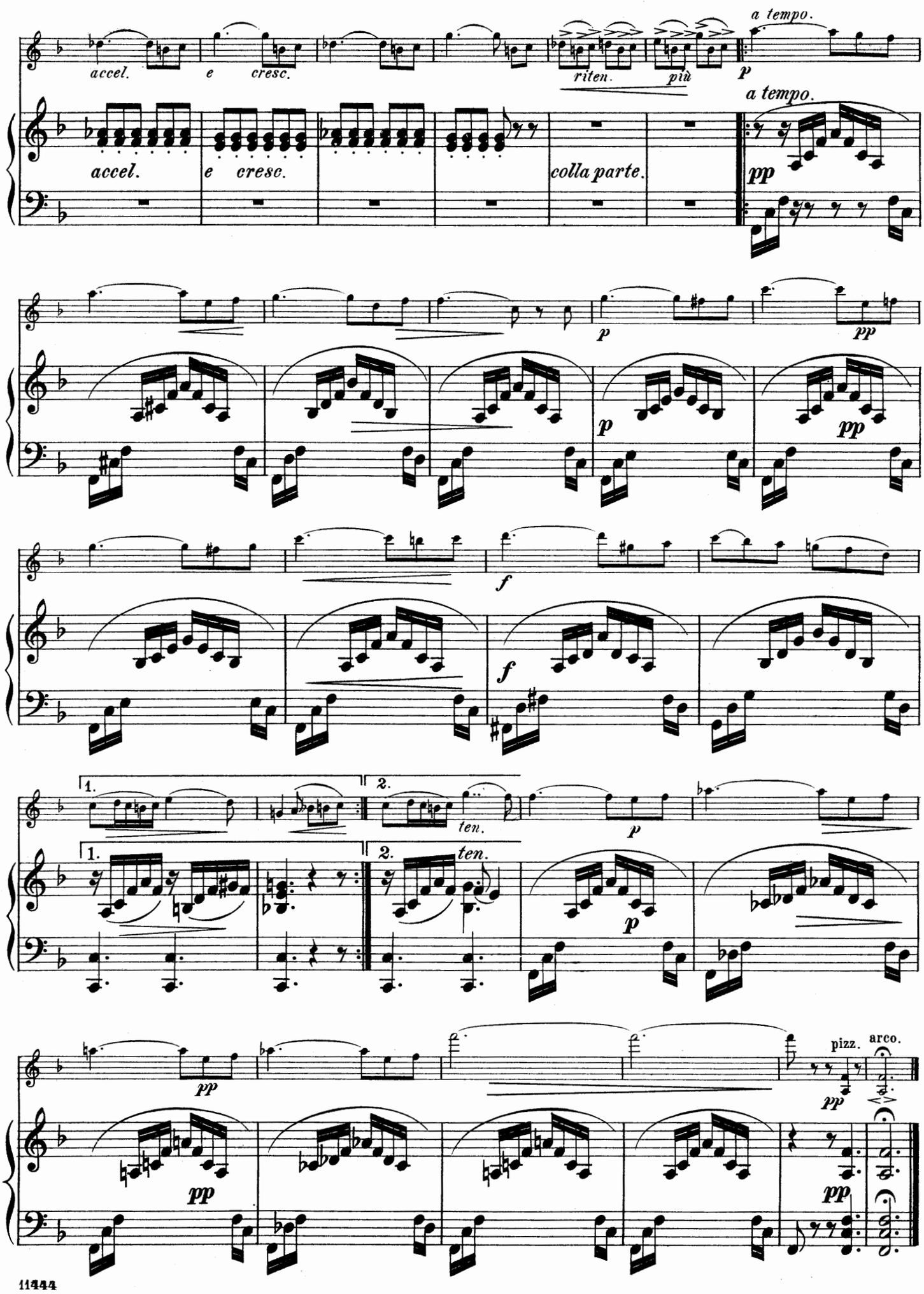
accel.
e cresc.
riten.
più
a tempo.
colla parte.
ten.
pizz.
arco.

Canzonetta.

VICTOR HERBERT.

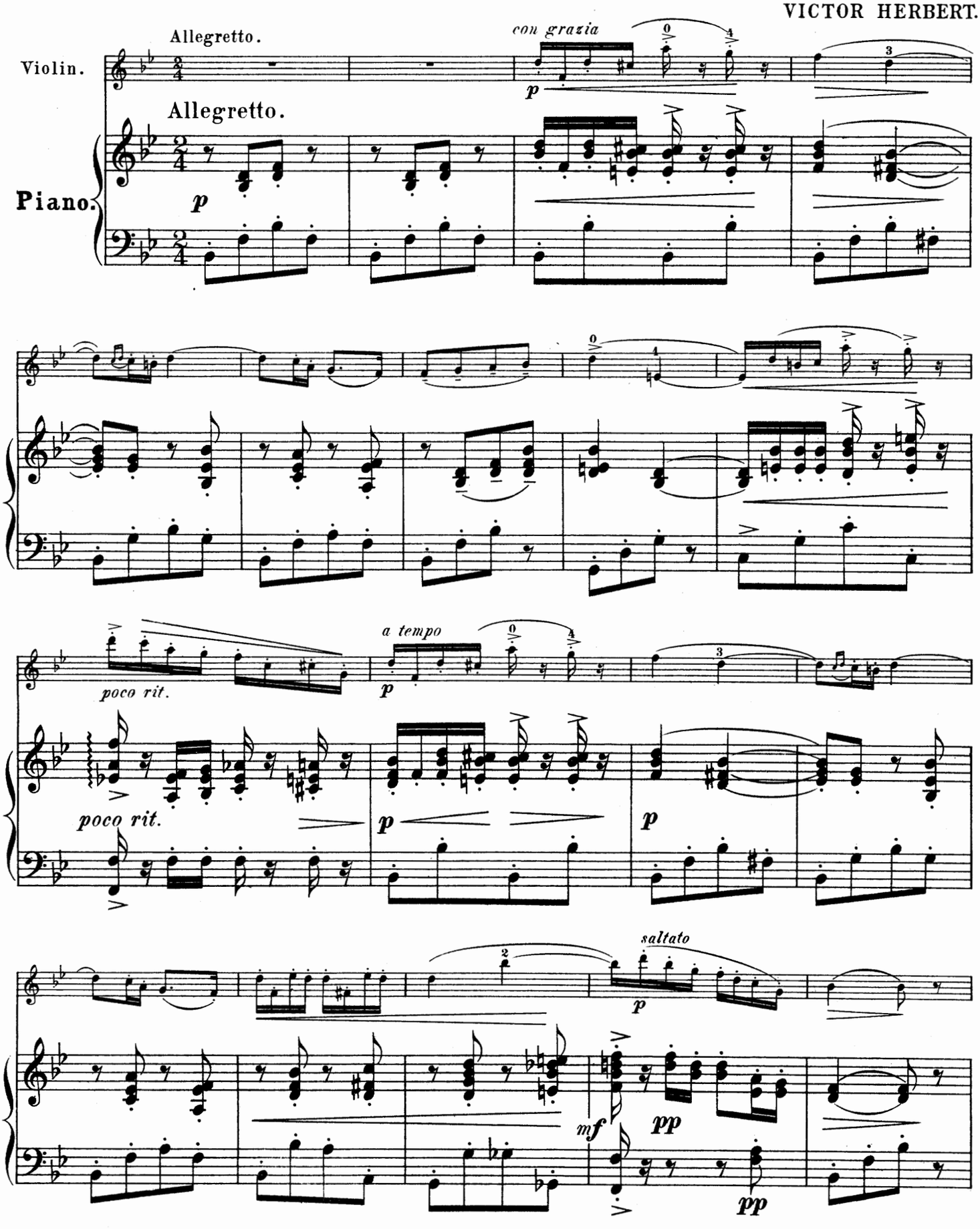

Copyright, 1894, by G. Schirmer, Inc.
Printed in the U. S. A.

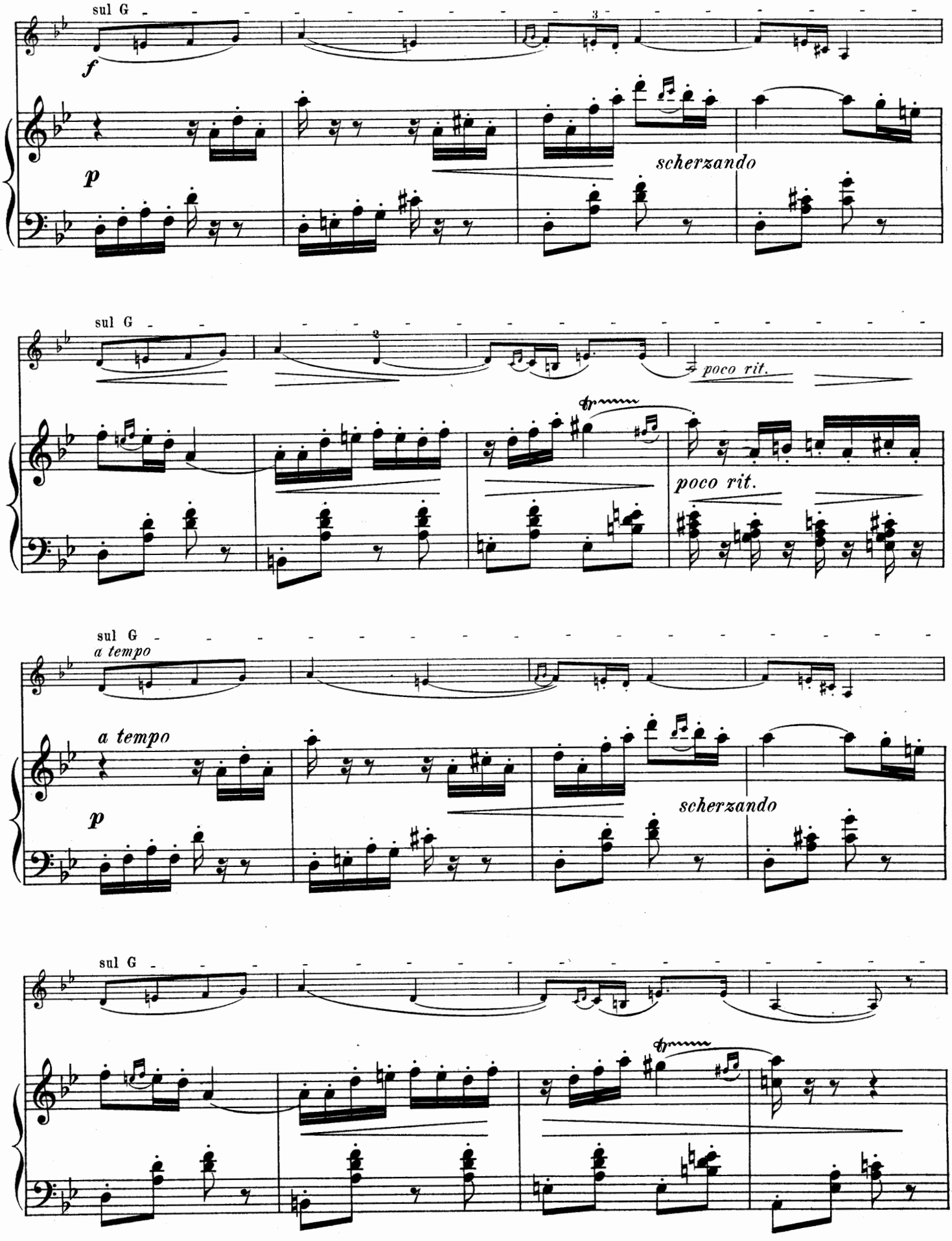
sul G
f
p
scherzando
sul G
poco rit.
poco rit.
sul G
a tempo
a tempo
p
scherzando
sul G

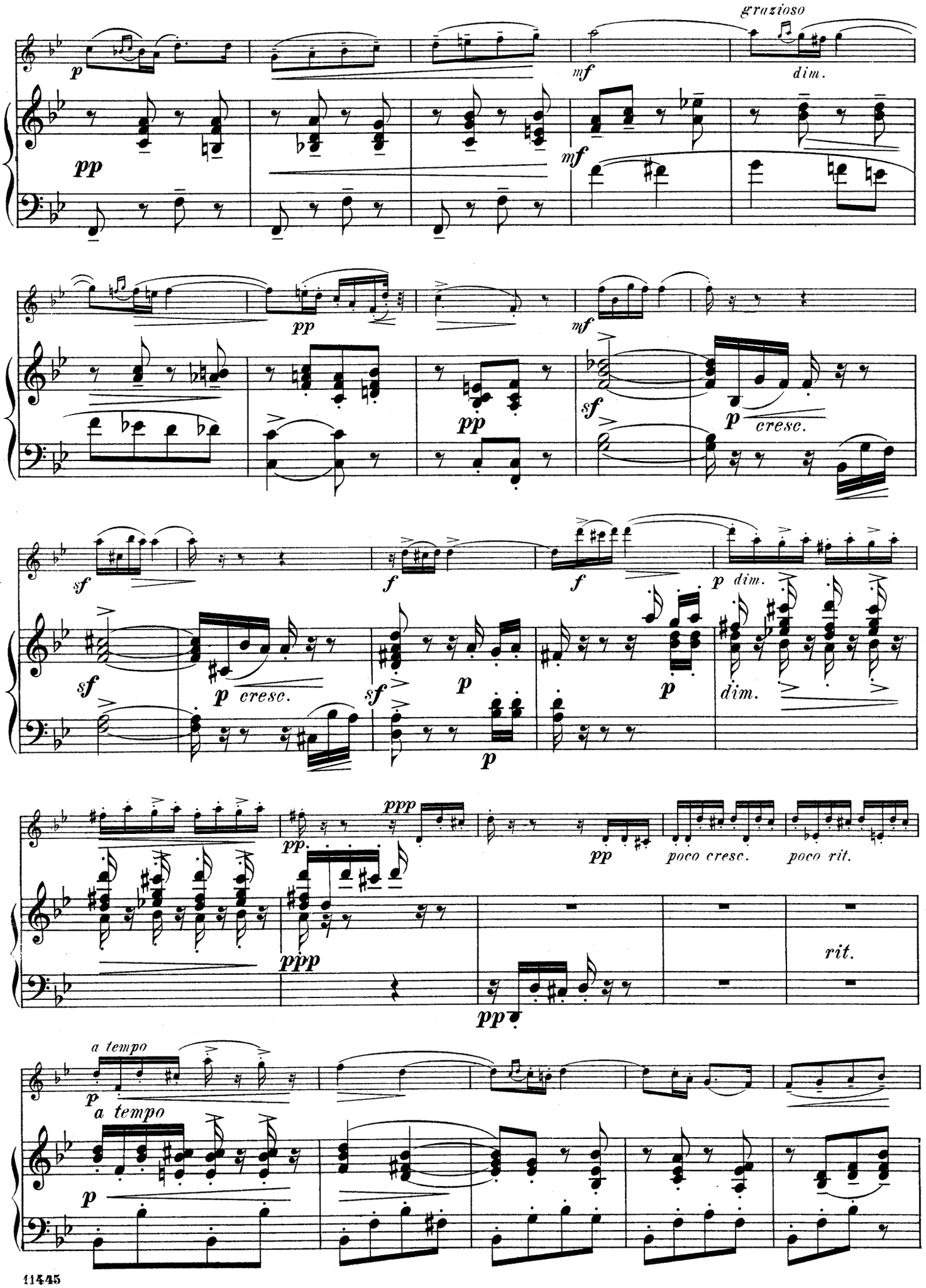
grazioso
dim.
cresc.
poco cresc.
poco rit.
rit.
a tempo
a tempo

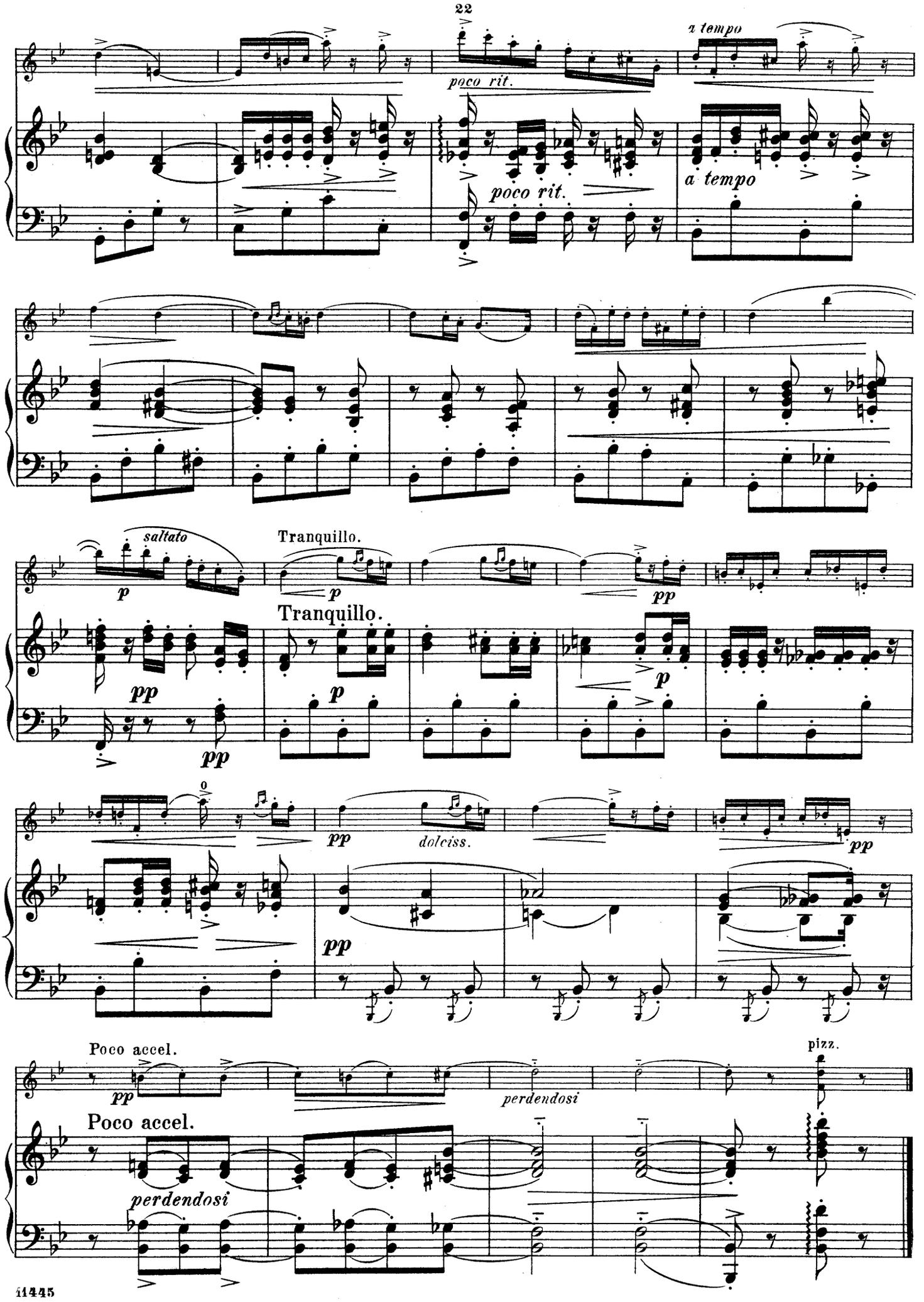
poco rit.
a tempo
poco rit.
a tempo
saltato
Tranquillo.
Tranquillo.
dolciss.
Poco accel.
perdendosi
pizz.
Poco accel.
perdendosi

Alla Zingaresca.

Edited and Fingered by
PH. MITTELL.

AGNES TSCHETSCHULIN.

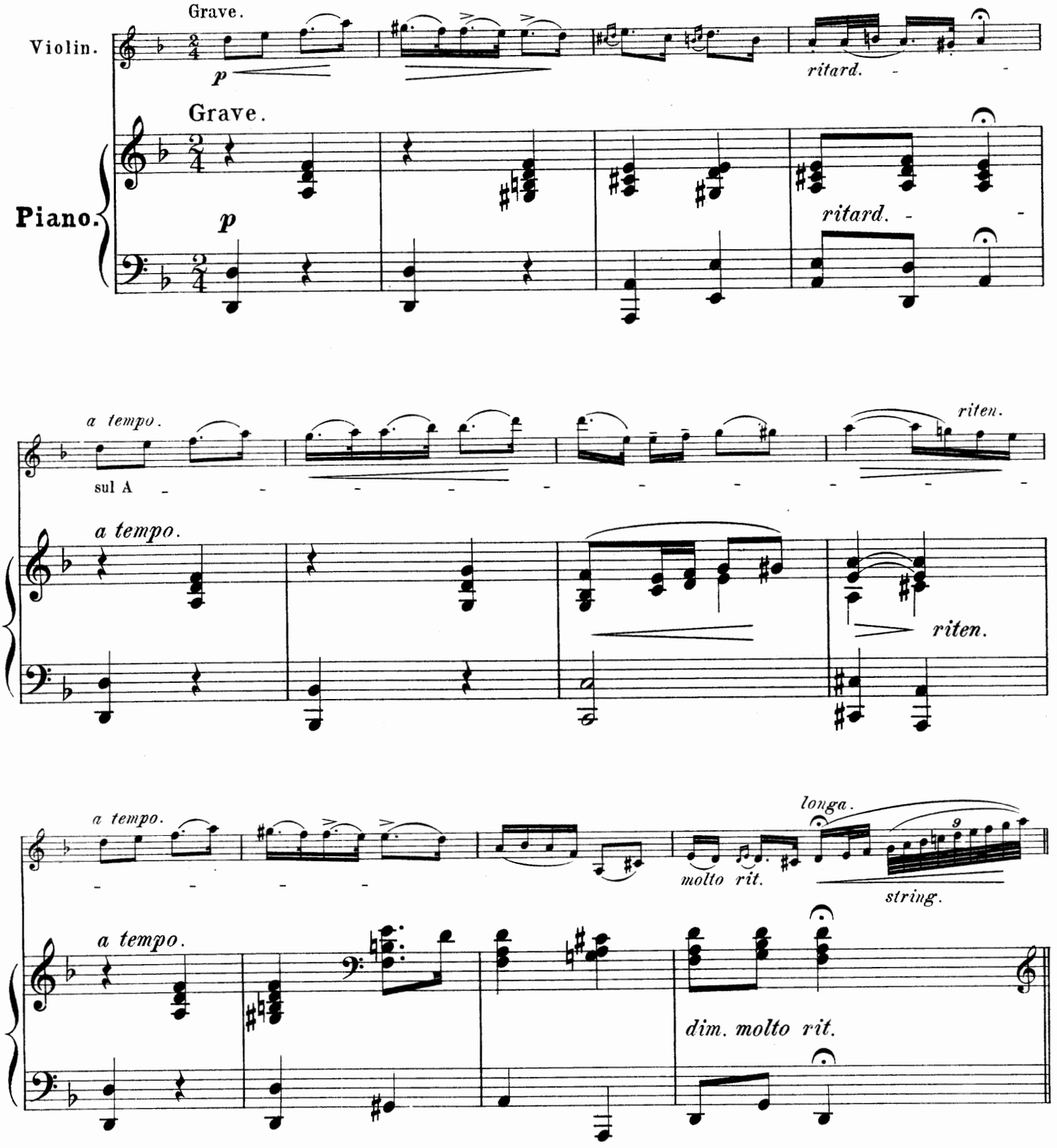

Copyright, 1894, by G. Schirmer, Inc.
Copyright, 1910, by G. Schirmer, Inc.
Printed in the U. S. A.

Tempo poco più vivo.

f

dim.
poco rit.

a tempo.

Tempo poco più vivo.

f

dim.
poco rit.

a tempo.

poco string.

molto riten.

p

accelerando
affettuoso.

colla parte.

colla parte.

accel.

ff

string.

a tempo.

ten

colla parte.

ten.

f

pp molto rit.

ten.

ff accelerando
affettuoso.

colla parte.

Più vivo, quasi Allegretto.

f

Più vivo, quasi Allegretto.

f

ten.

ten.

1.

string.

2.

string.

string.

in tempo, largamente.

in tempo, largamente.

ff

Spinning Song

from

"The Flying Dutchman."

(Wagner.)

Edited and Fingered by
PH. MITTELL.

Arr. by F. HÜLLWECK.

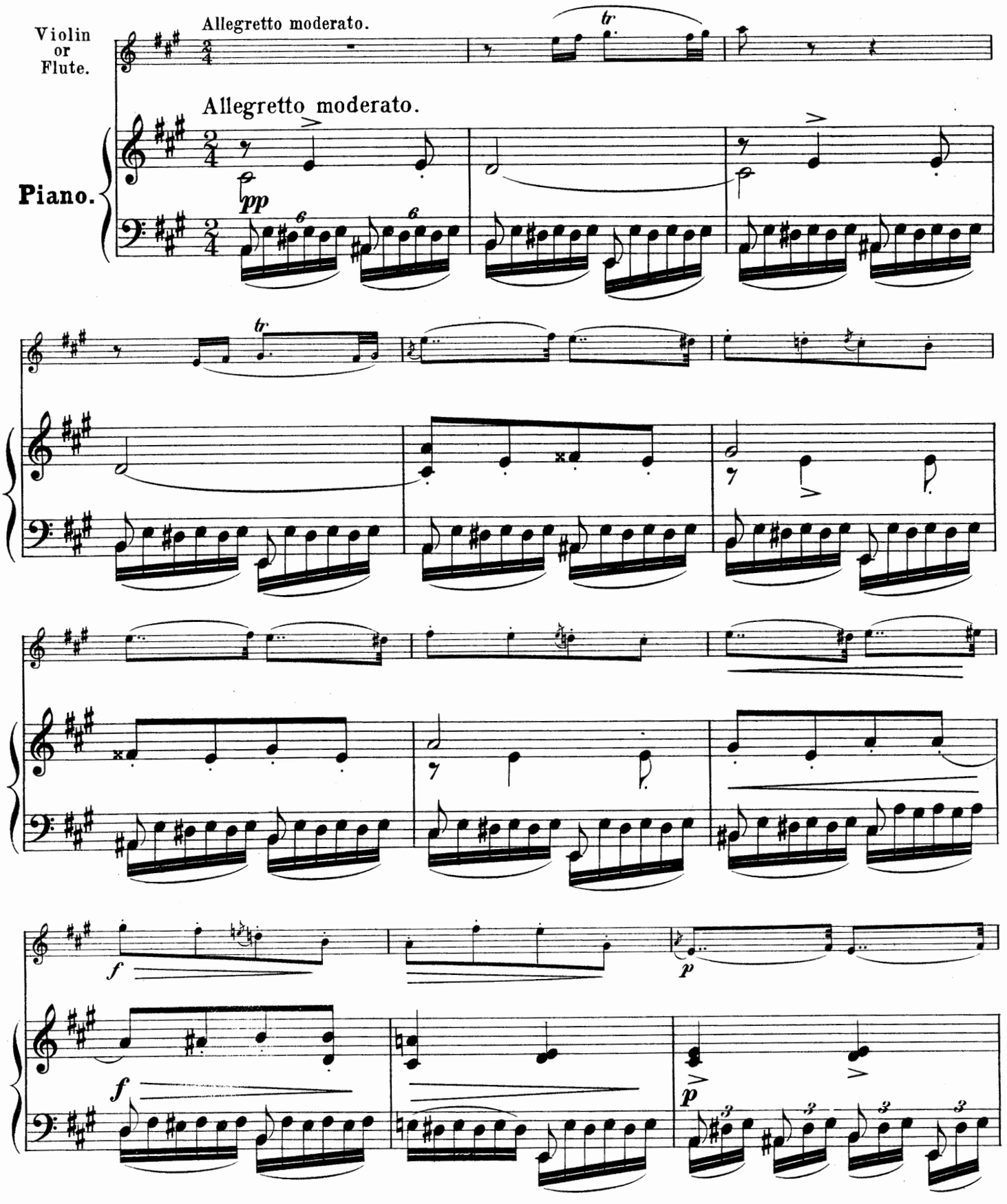

Copyright, 1894, by G. Schirmer, Inc.
Printed in the U. S. A.

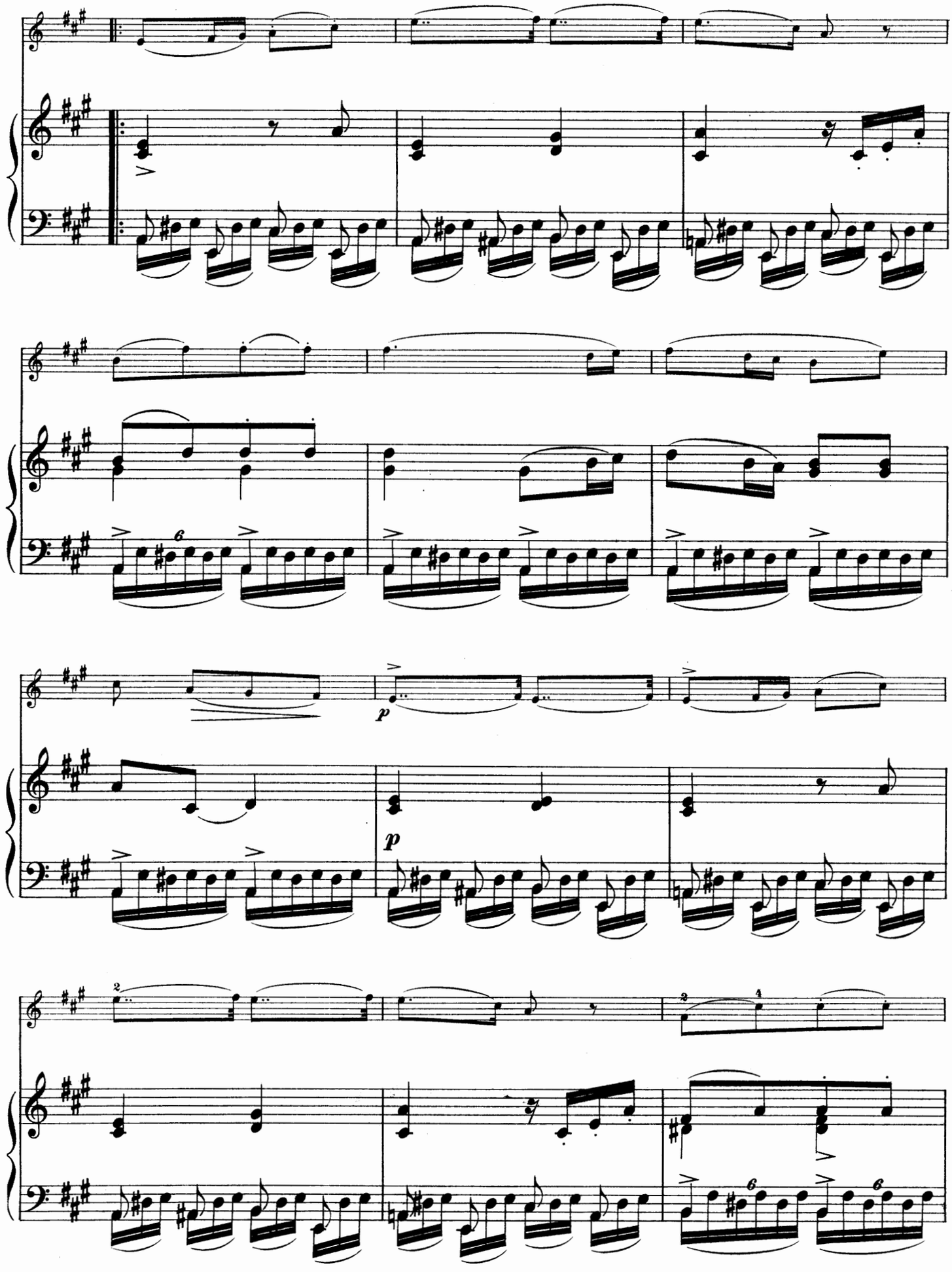
p
p

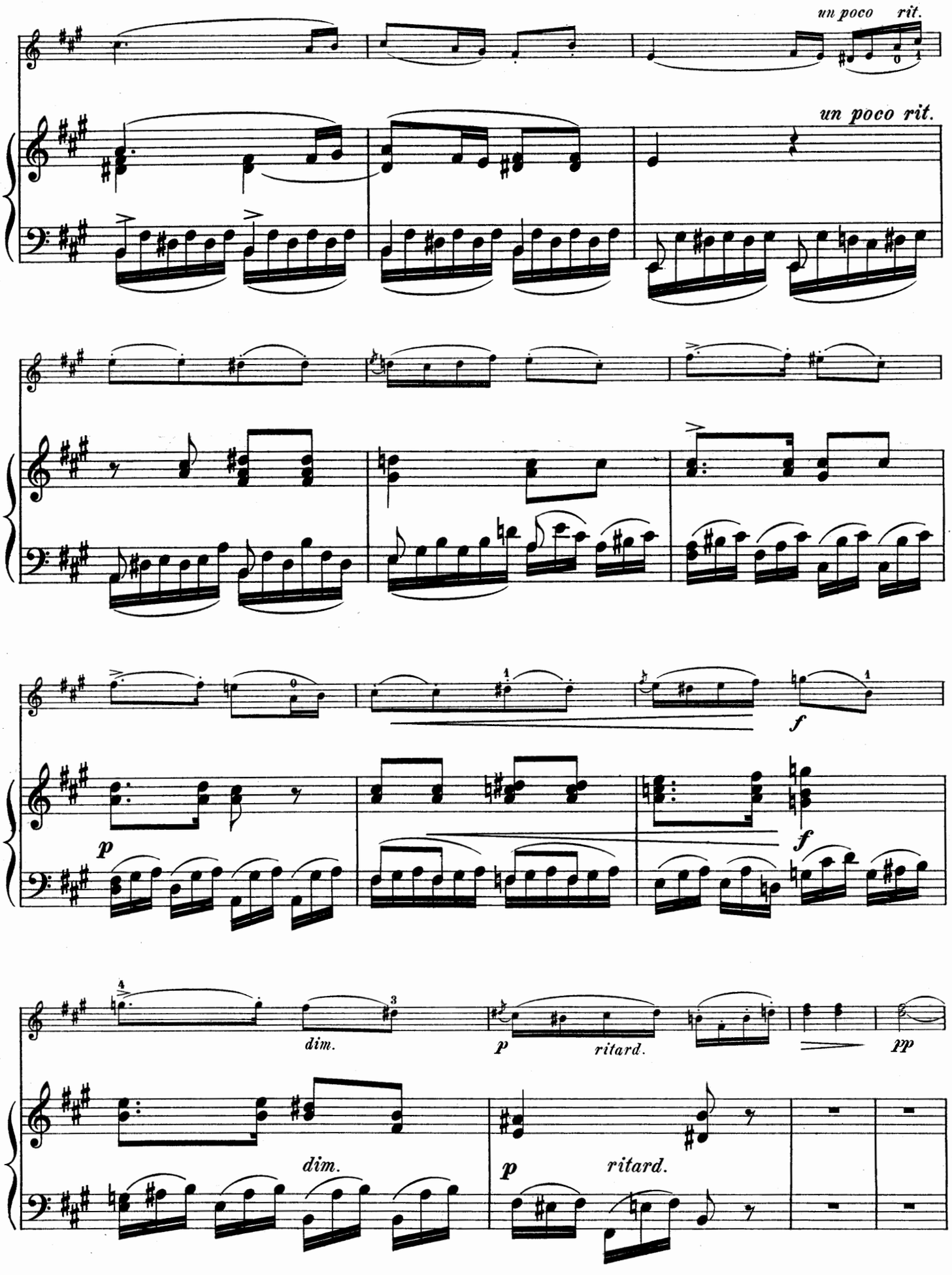
un poco rit.
un poco rit.
f
p
f
dim.
p
ritard.
pp
dim.
p
ritard.

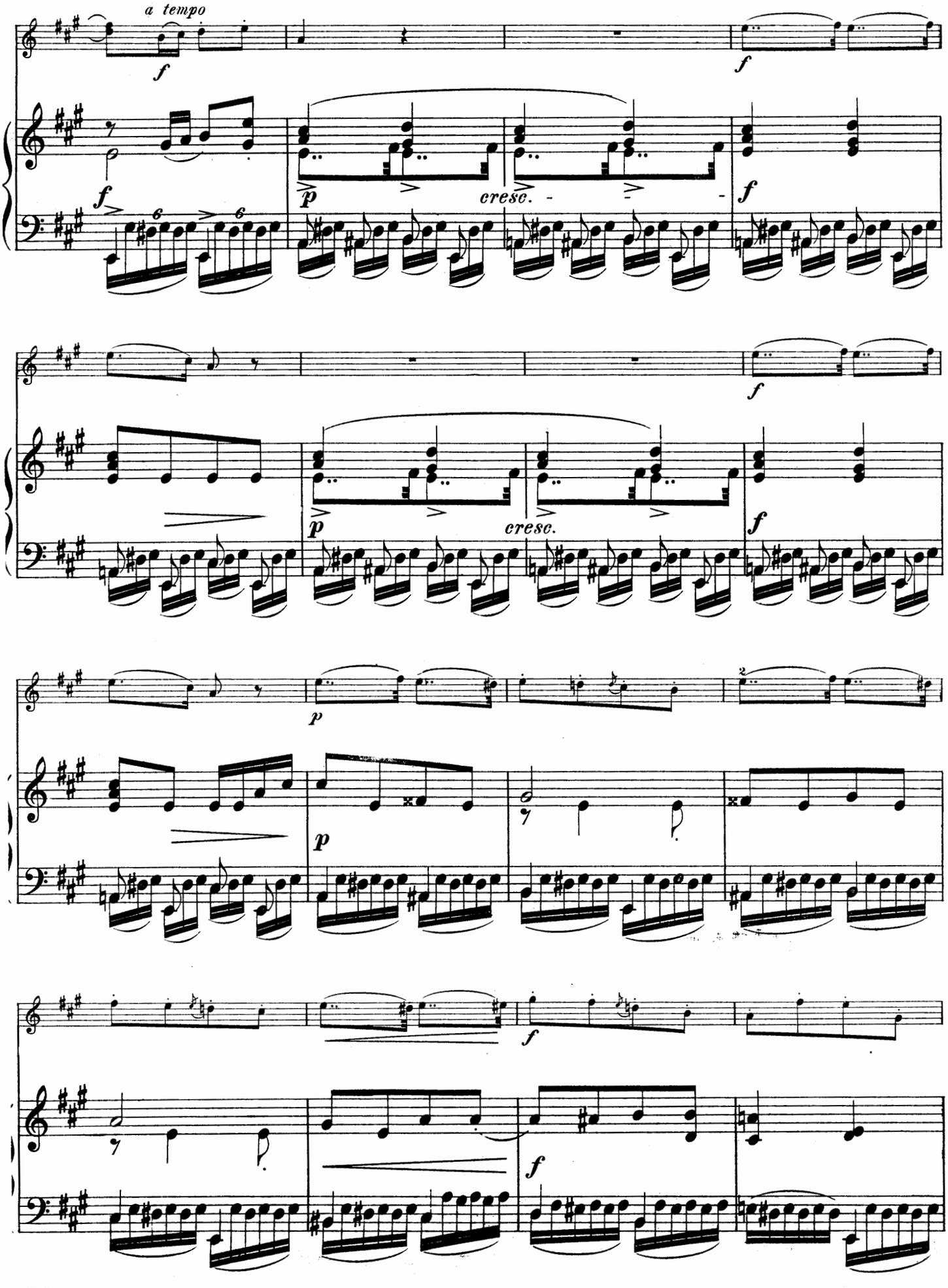
a tempo
f
p
cresc.
f
p
cresc.
f
p
p
f
f

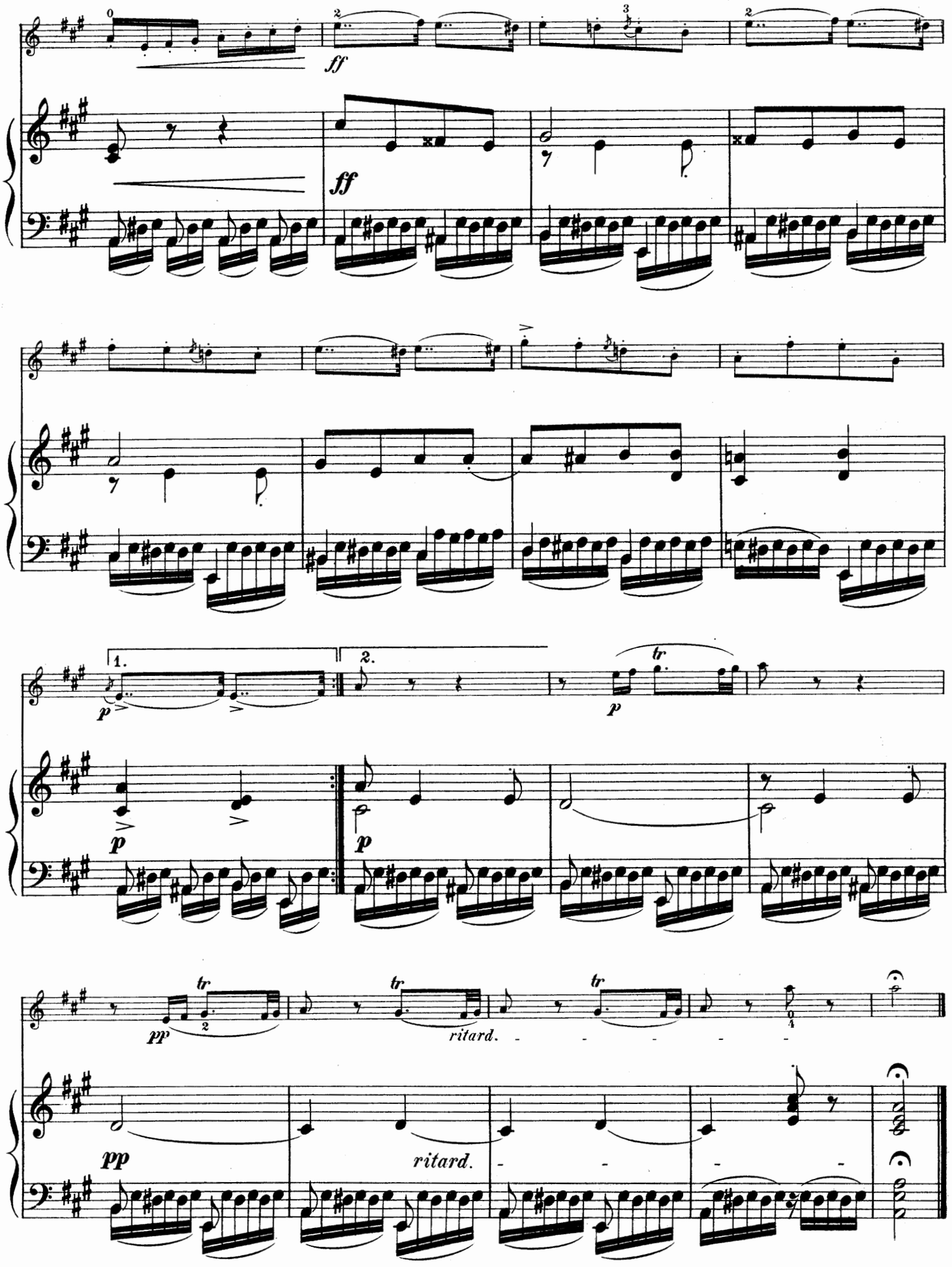
ff
ff
1.
2.
p
p
p
tr
pp
tr
ritard.
tr
pp
ritard.

110747

Andante con moto

from

Symphony No I.

Edited and Fingered by
PH. MITTELL.

L. van BEETHOVEN.

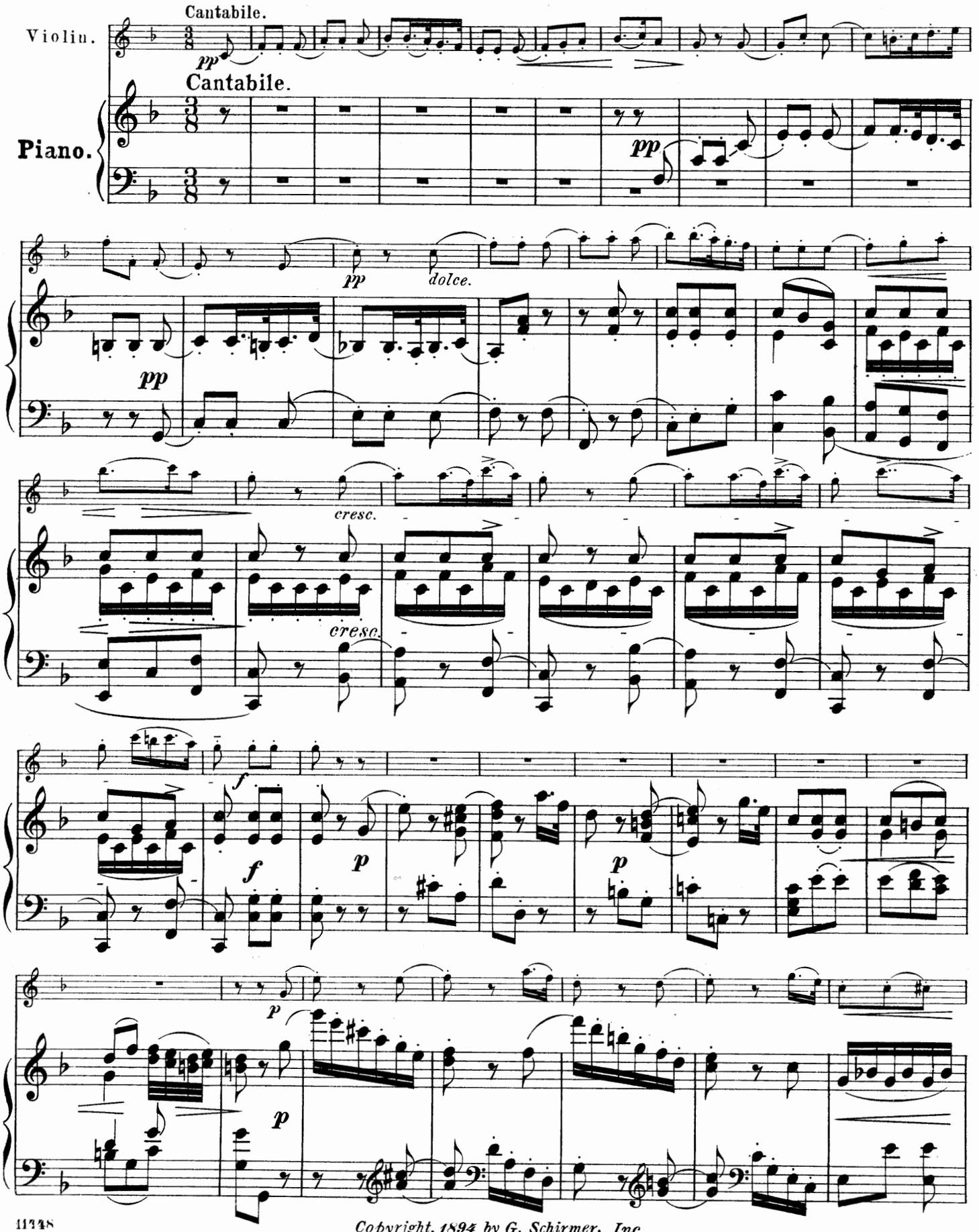

Copyright, 1894, by G. Schirmer, Inc.
Printed in the U. S. A.

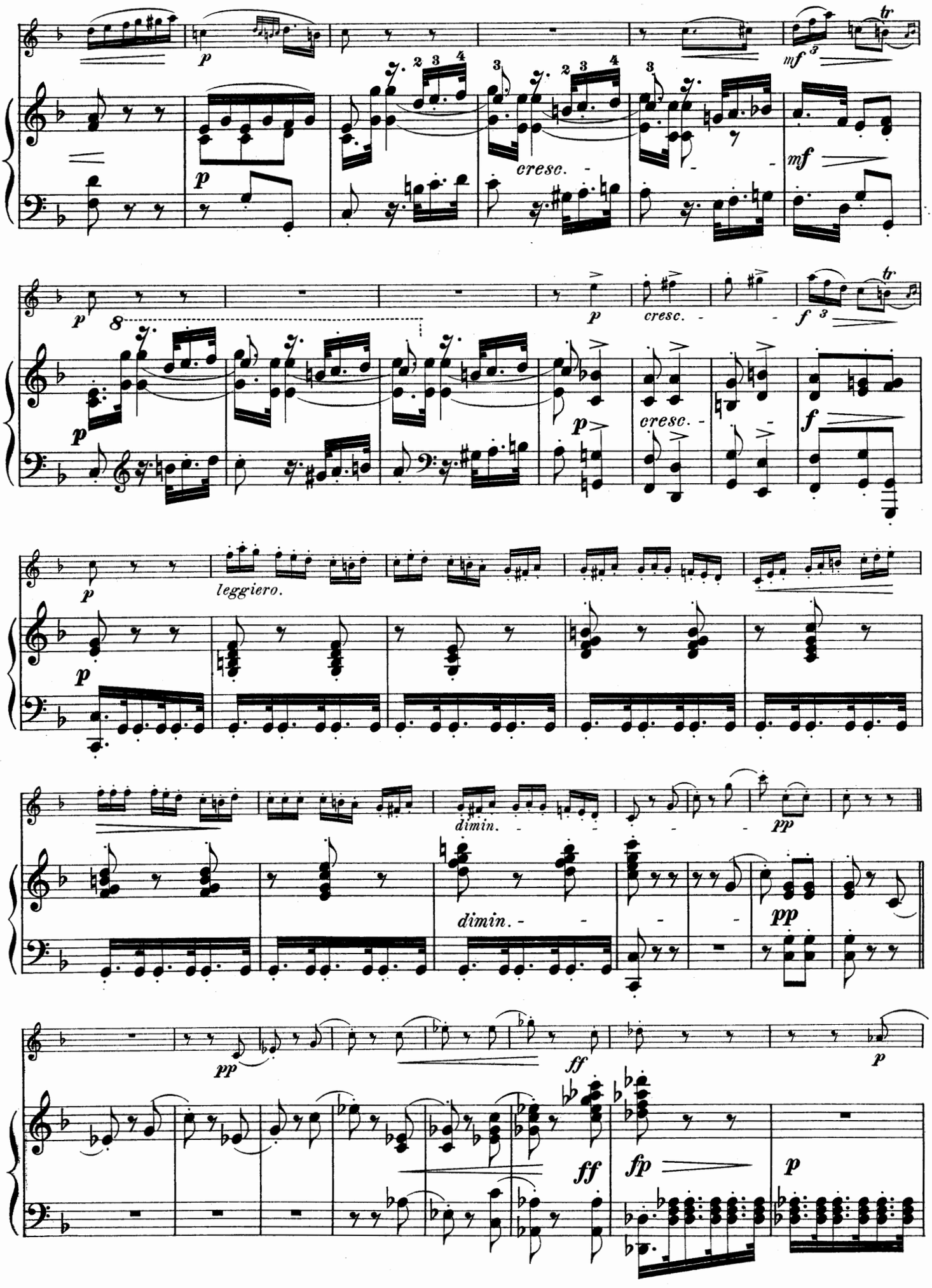
p
mf
tr
cresc.
f
leggiero.
dimin.
pp
ff
fp

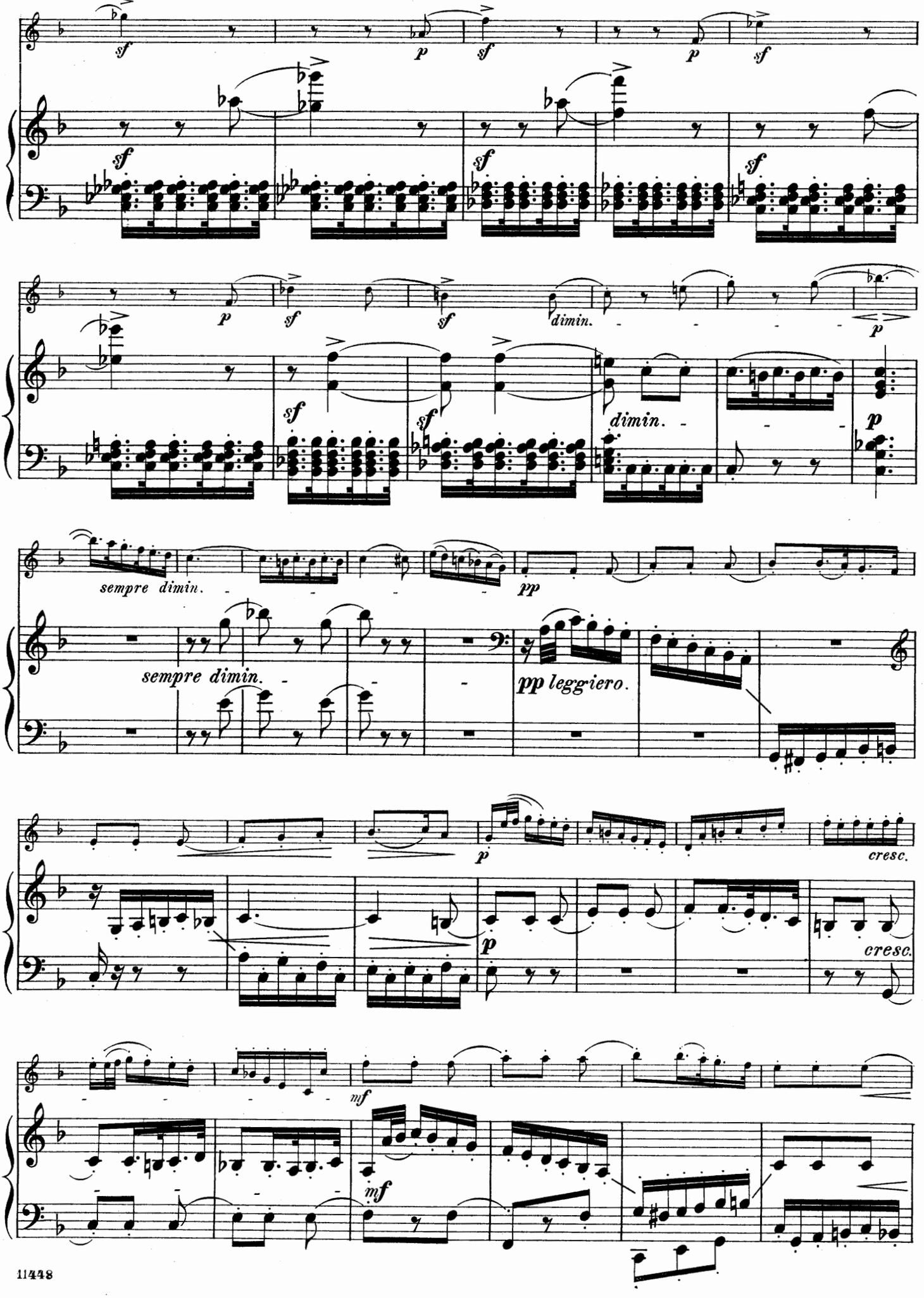
sf
p
sf
p
sf
sf
sf
sf
p
sf
sf
dimin.
p
sf
sf
dimin.
p
sempre dimin.
pp
sempre dimin.
pp leggiero.
p
cresc.
p
cresc.
mf
mf

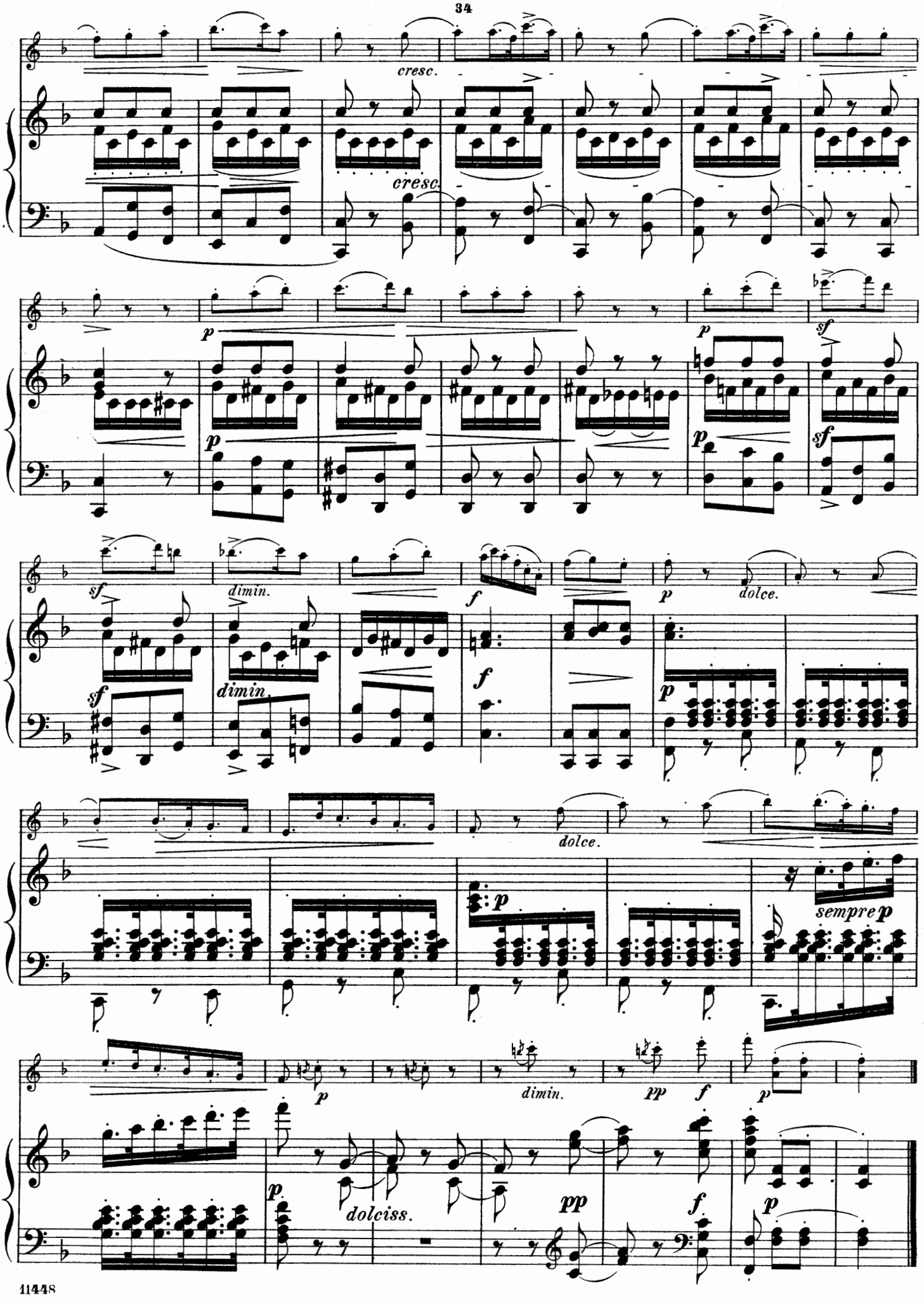
cresc.
cresc.
p
p
p
sf
sf
p
sf
sf
dimin.
dimin.
f
f
p
dolce.
dolce.
p
sempre p
p
dimin.
pp
f
p
p
dolciss.
pp
f
p

Loin du Bal.

Edited and Fingered by
PH. MITTELL.

ERNEST GILLET.

VIOLIN
or
FLUTE
or
MANDOLINE.

Tempo di Waltz.
pizz.
pp
arco
cresc.

Piano.

Tempo di Waltz.
pp

dim.
pp

cresc.ed animato.
rit.
rit.

9411 r

Copyright, 1891, by G. Schirmer
Printed in the U. S. A.

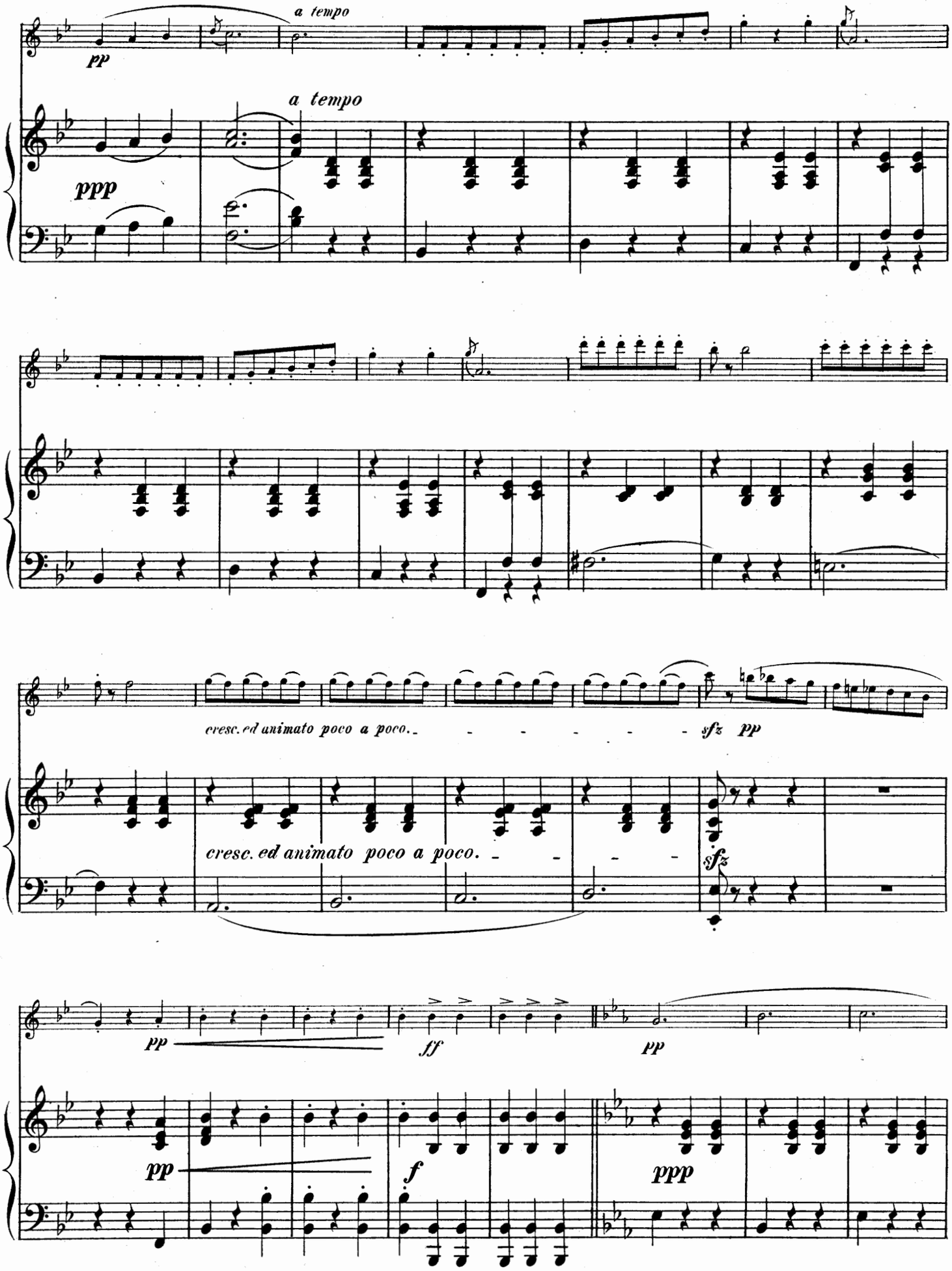
a tempo
pp
a tempo
ppp
cresc. ed animato poco a poco.
sfz pp
cresc. ed animato poco a poco.
sfz
pp
ff
pp
pp
f
ppp

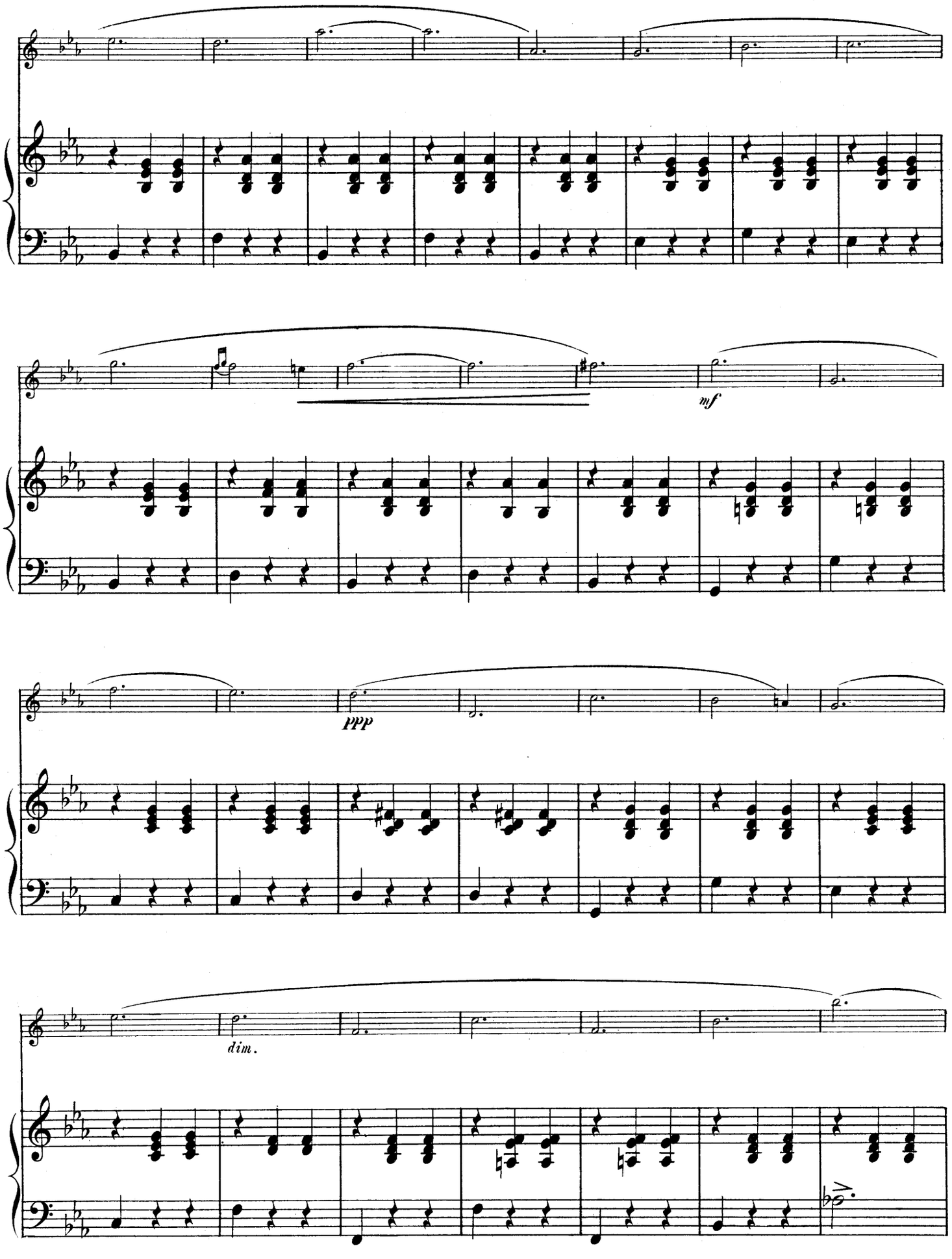
mf
ppp
dim.

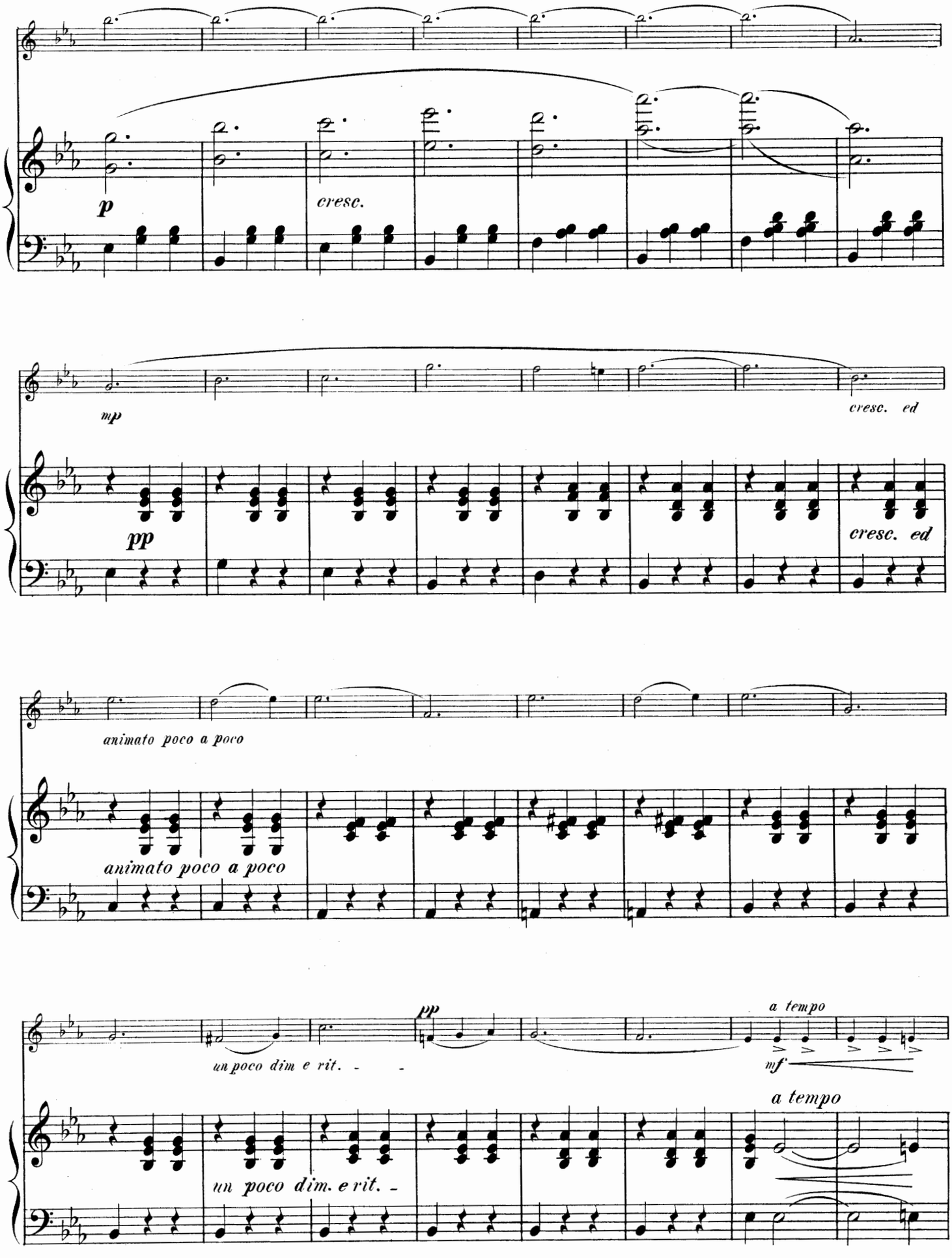
p
cresc.
mp
cresc. ed
pp
cresc. ed
animato poco a poco
animato poco a poco
pp
un poco dim e rit. - -
a tempo
mf
a tempo
un poco dim. e rit. -

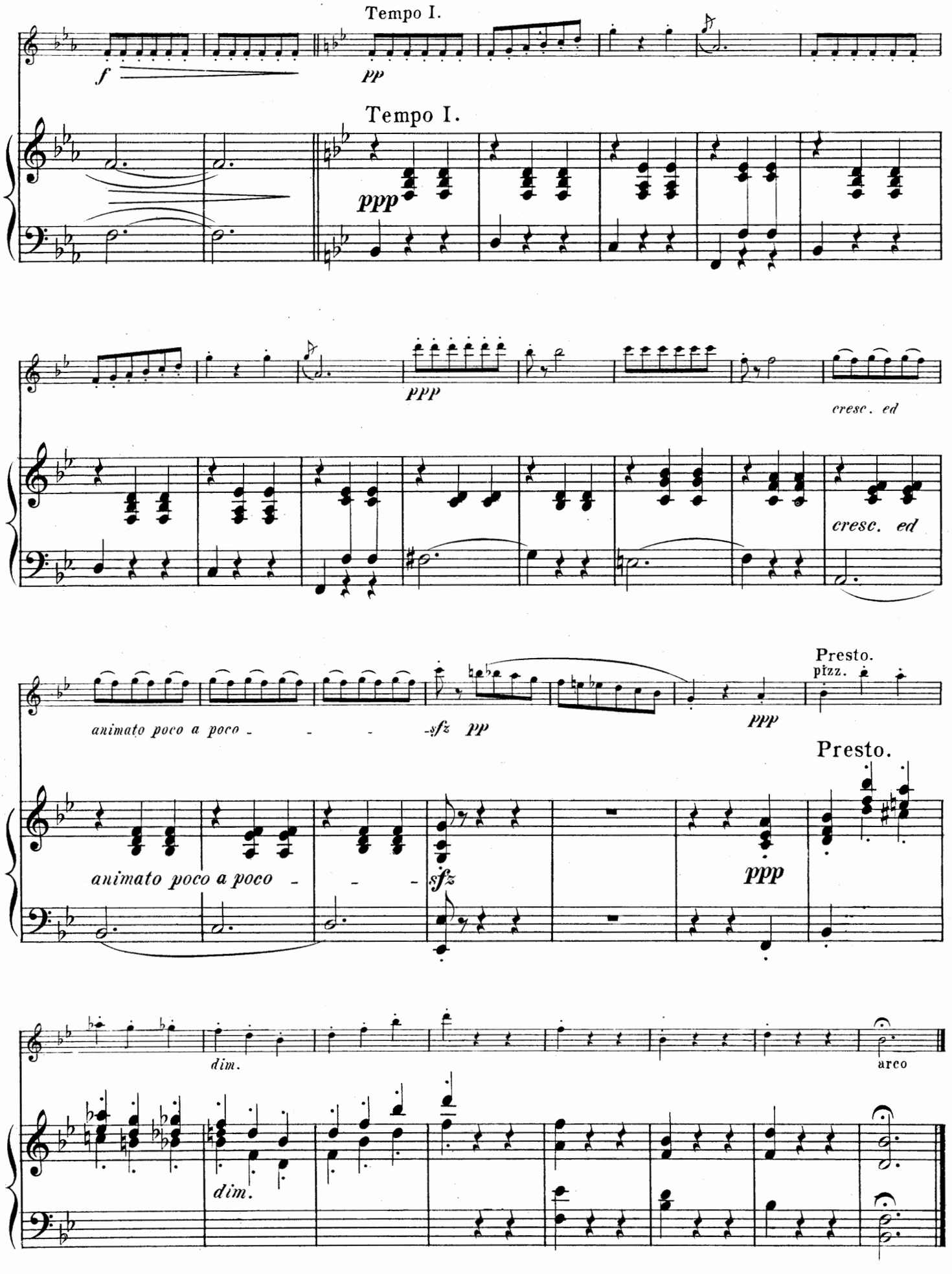
Tempo I.
f
pp
Tempo I.
ppp
ppp
cresc. ed
cresc. ed
animato poco a poco
sfz
pp
ppp
Presto.
pizz.
Presto.
animato poco a poco
sfz
ppp
dim.
arco
dim.

Waltz from "Faust."

(Gounod.)

Edited and Fingered by
PH. MITTELL.

Arranged by G. WICHTL.

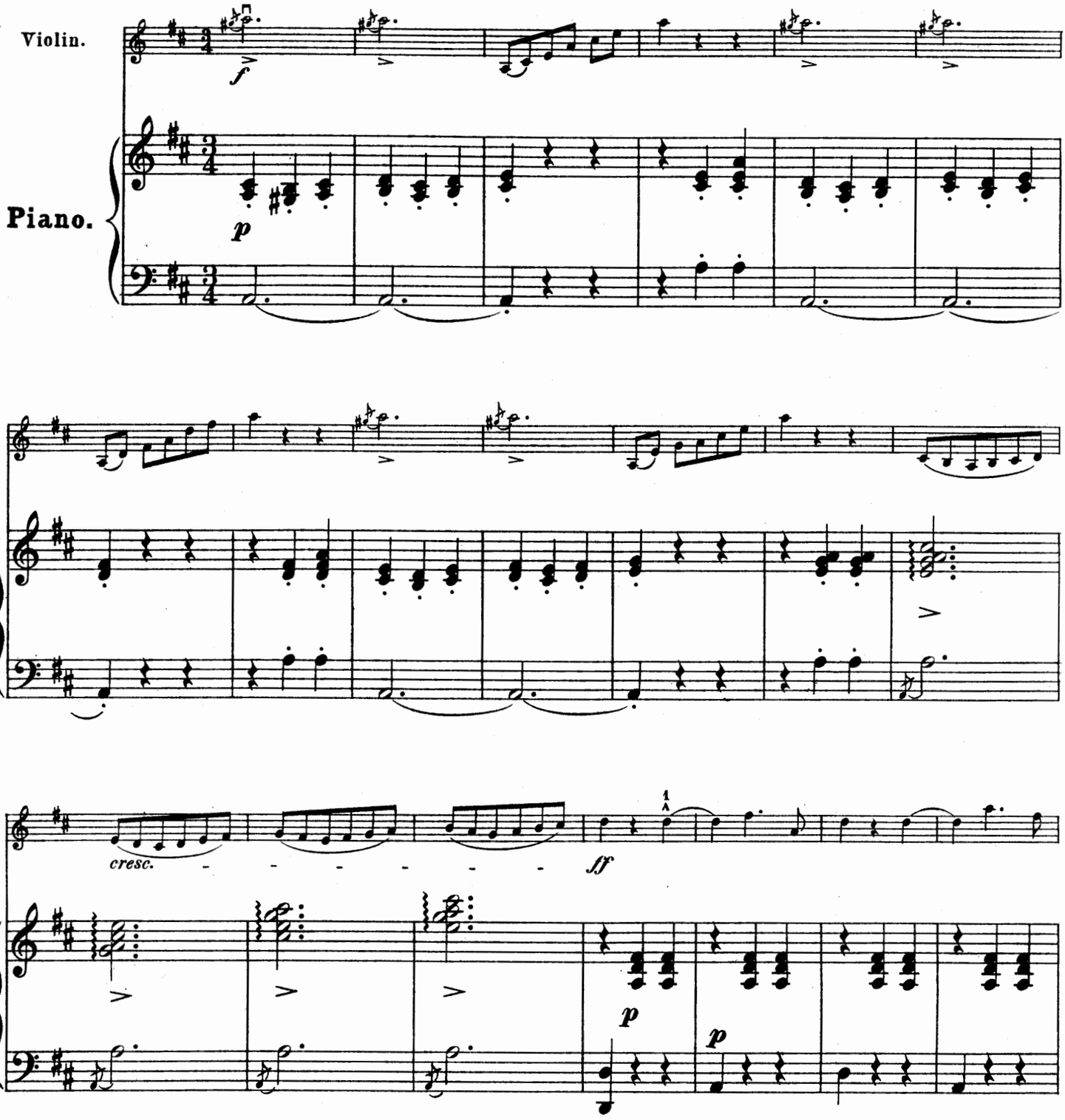

11449

Printed in the U. S. A.
Copyright, 1894, by G. Schirmer, Inc.

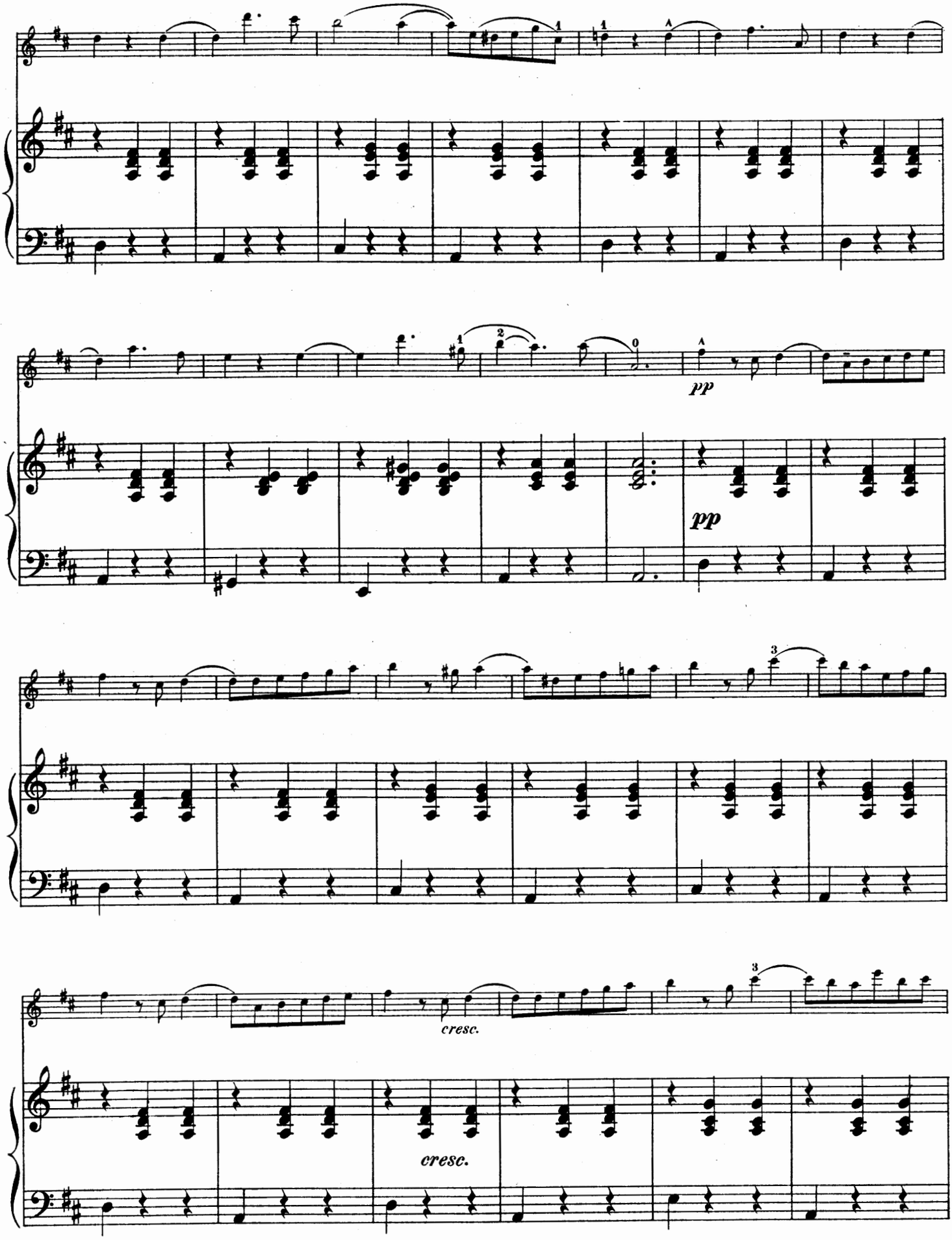
pp
pp
cresc.
cresc.

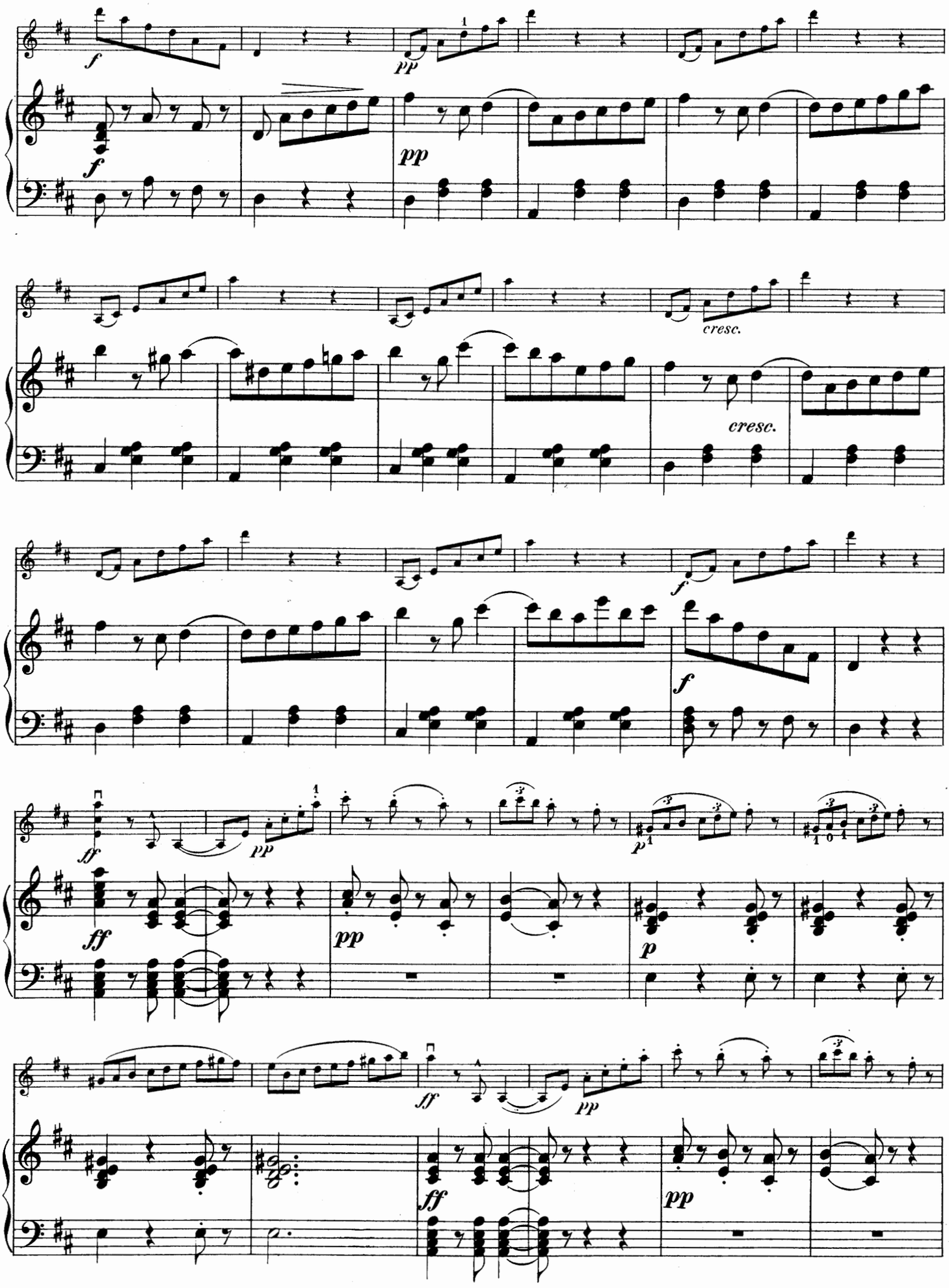
f
pp
cresc.
cresc.
f
f
sf
pp
p
ff
pp
p
ff
pp
ff
pp

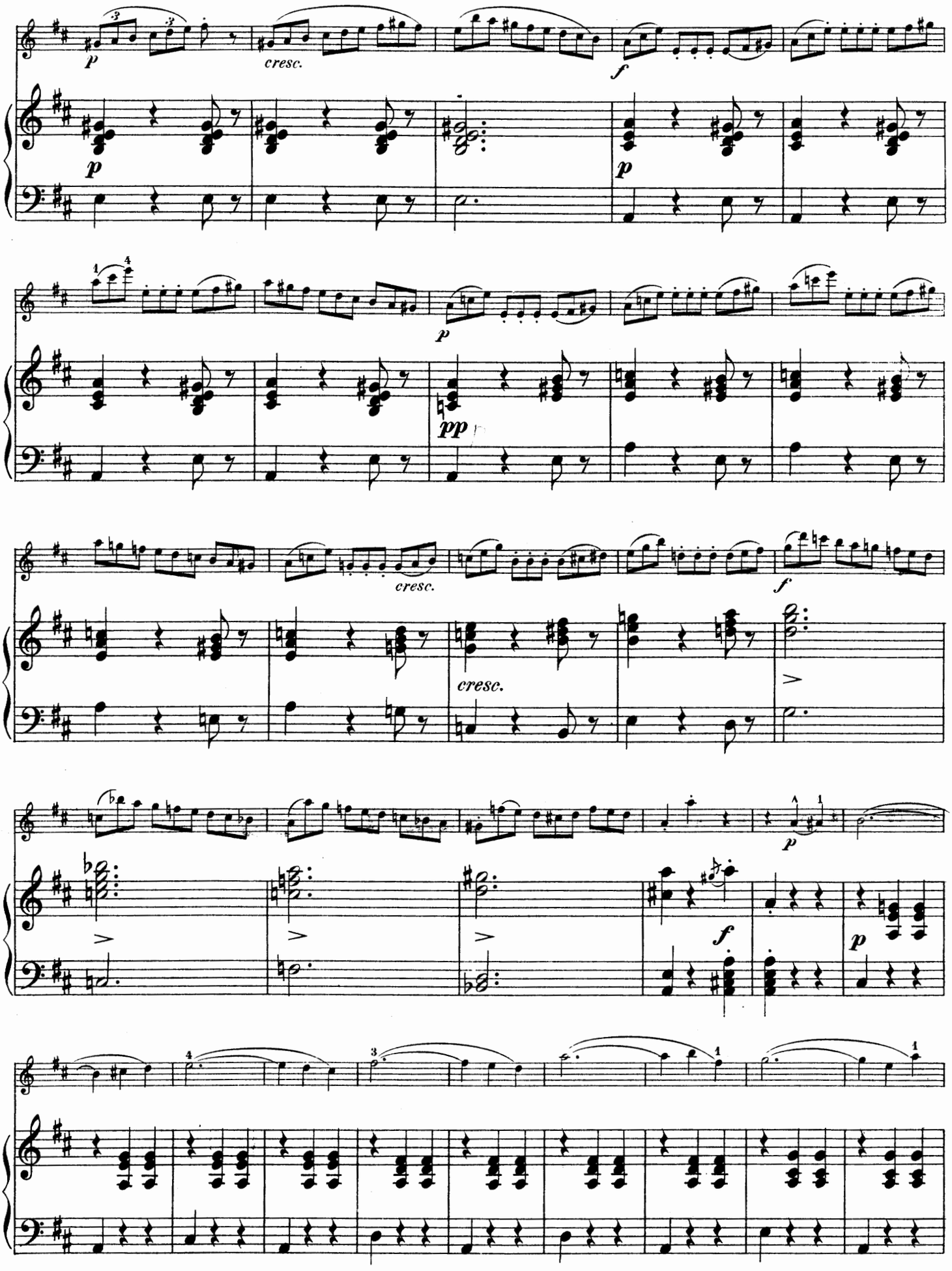
p
cresc.
f
p
p
pp
cresc.
cresc.
f
p
f
p

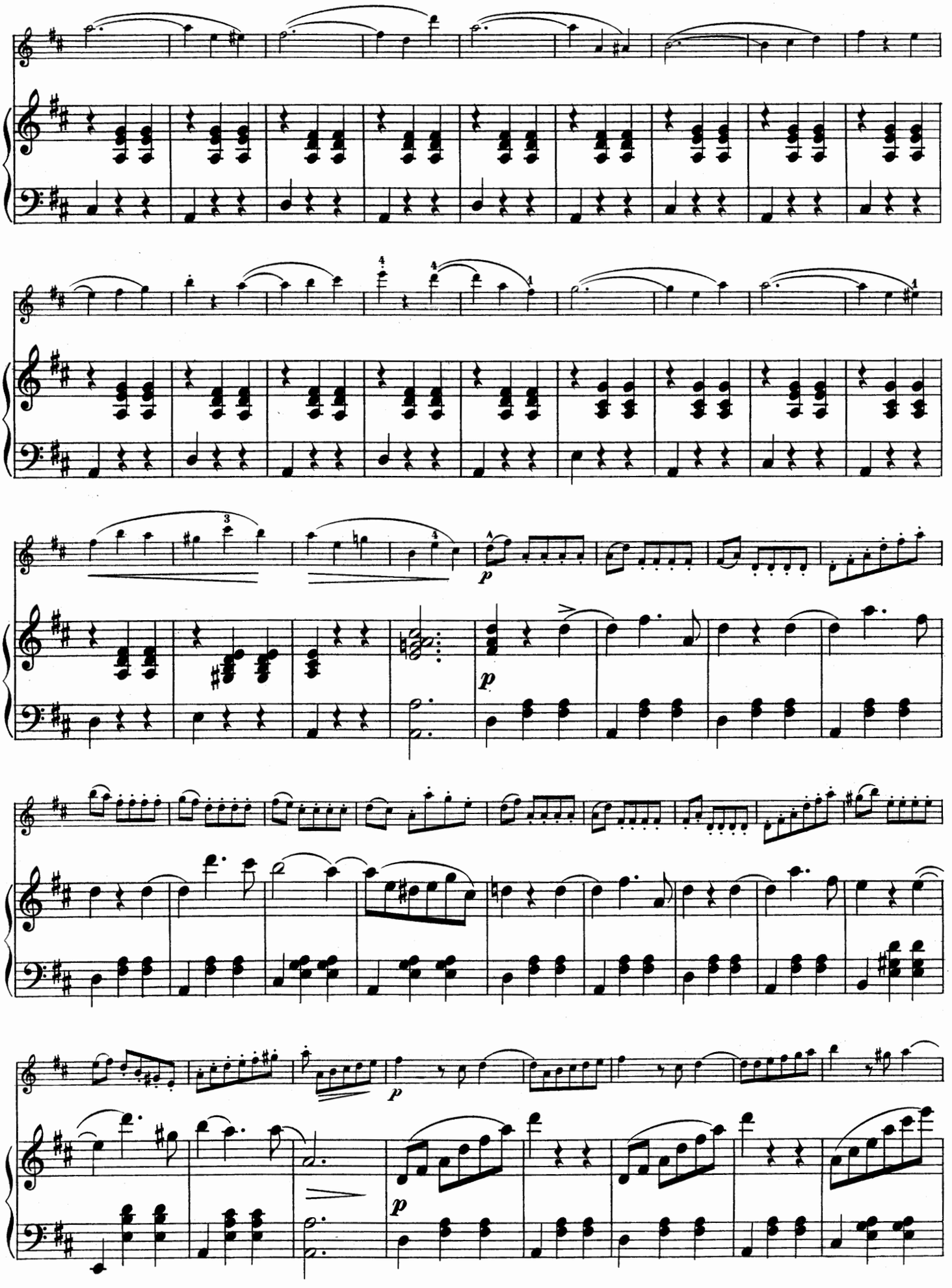
p
p
p
p

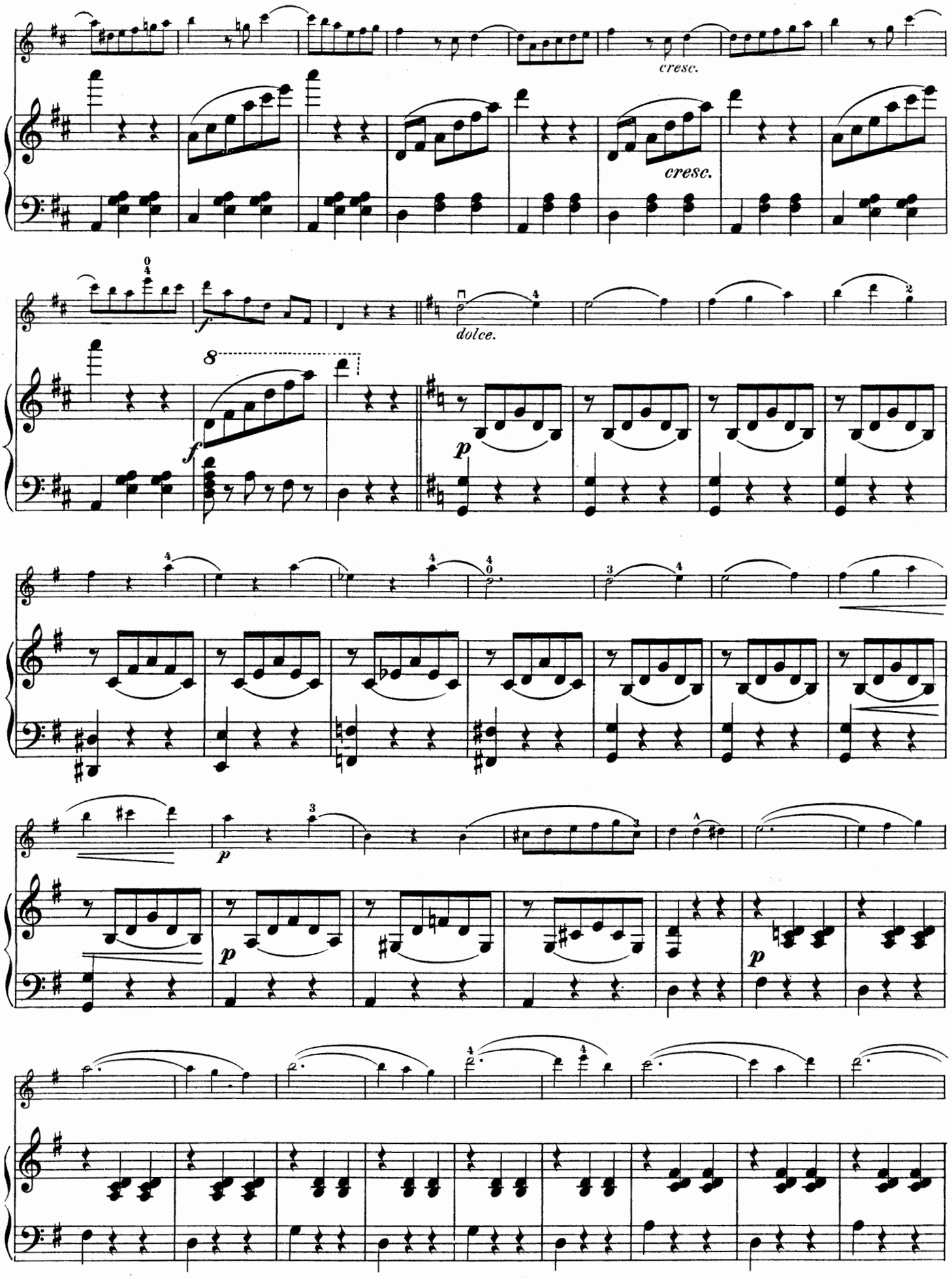
cresc.
cresc.
dolce.

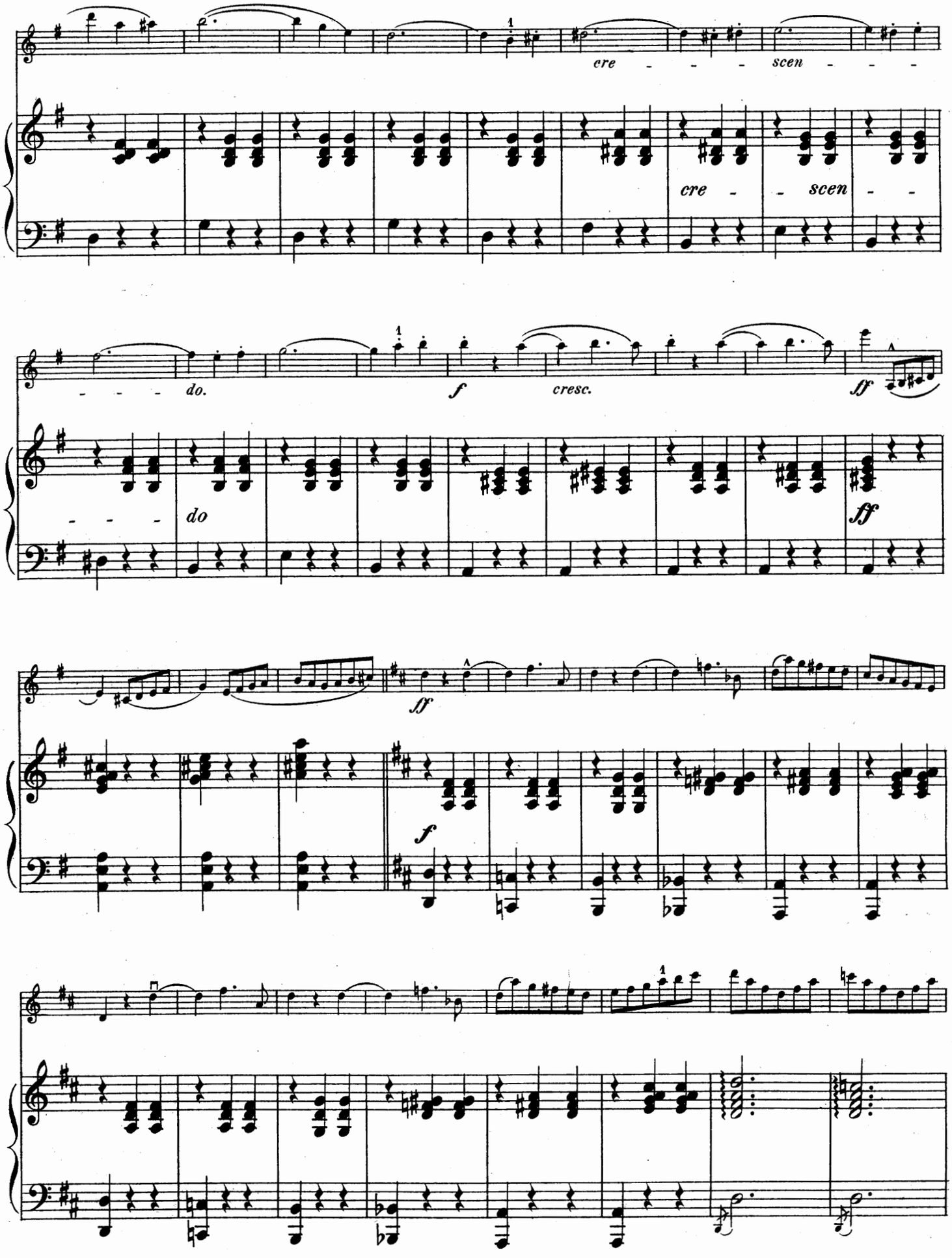
cre - - - - scen - - -
cre - - scen - -
- - - - do.
f
cresc.
ff
- - - - do
ff
ff
f

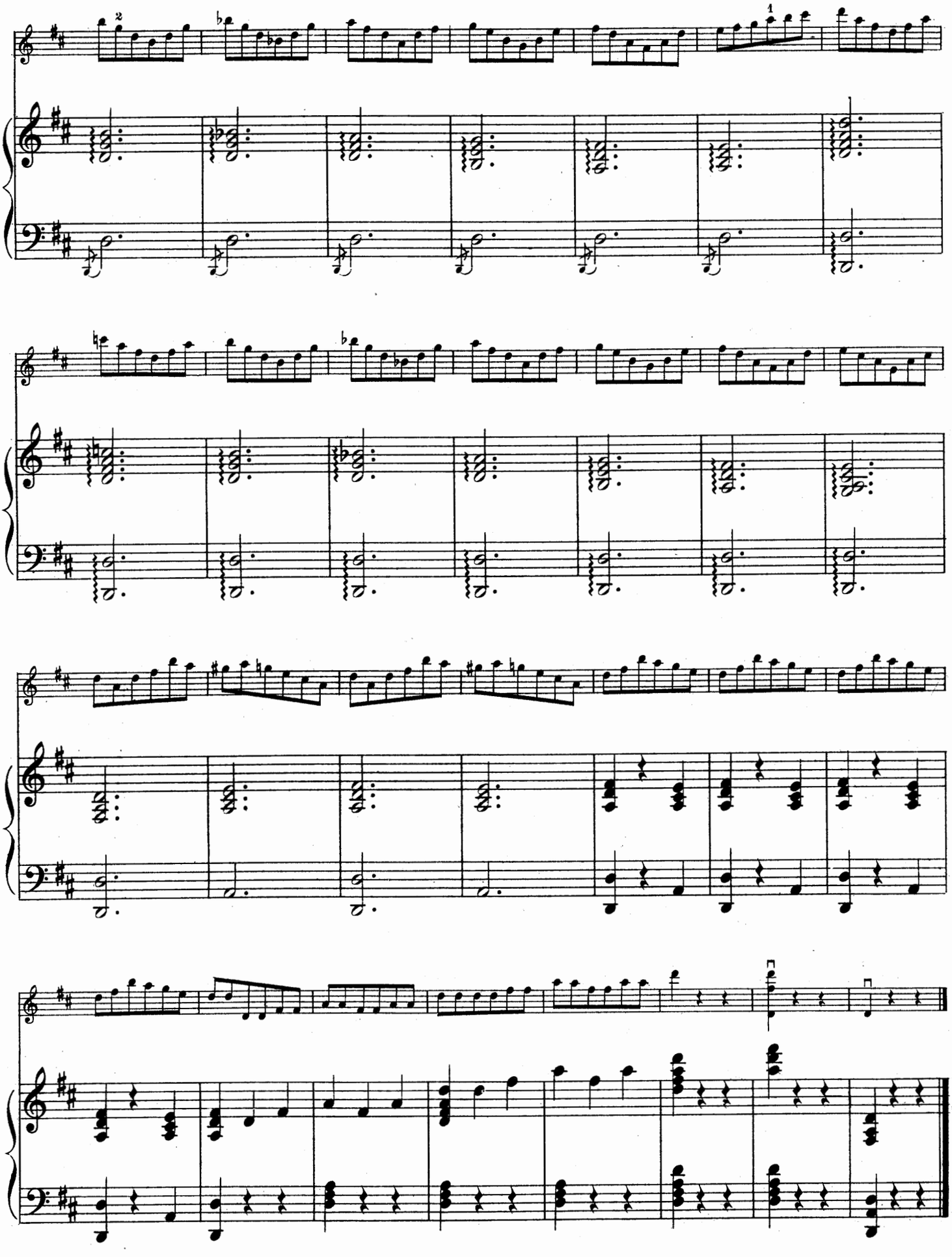

La Serenata.

(Angels' Serenade.)

LÉGENDE VALAQUE.

by

G. BRAGA.

Edited and Fingered by
PH. MITTELL.

Transcription by
A. POLLITZER.

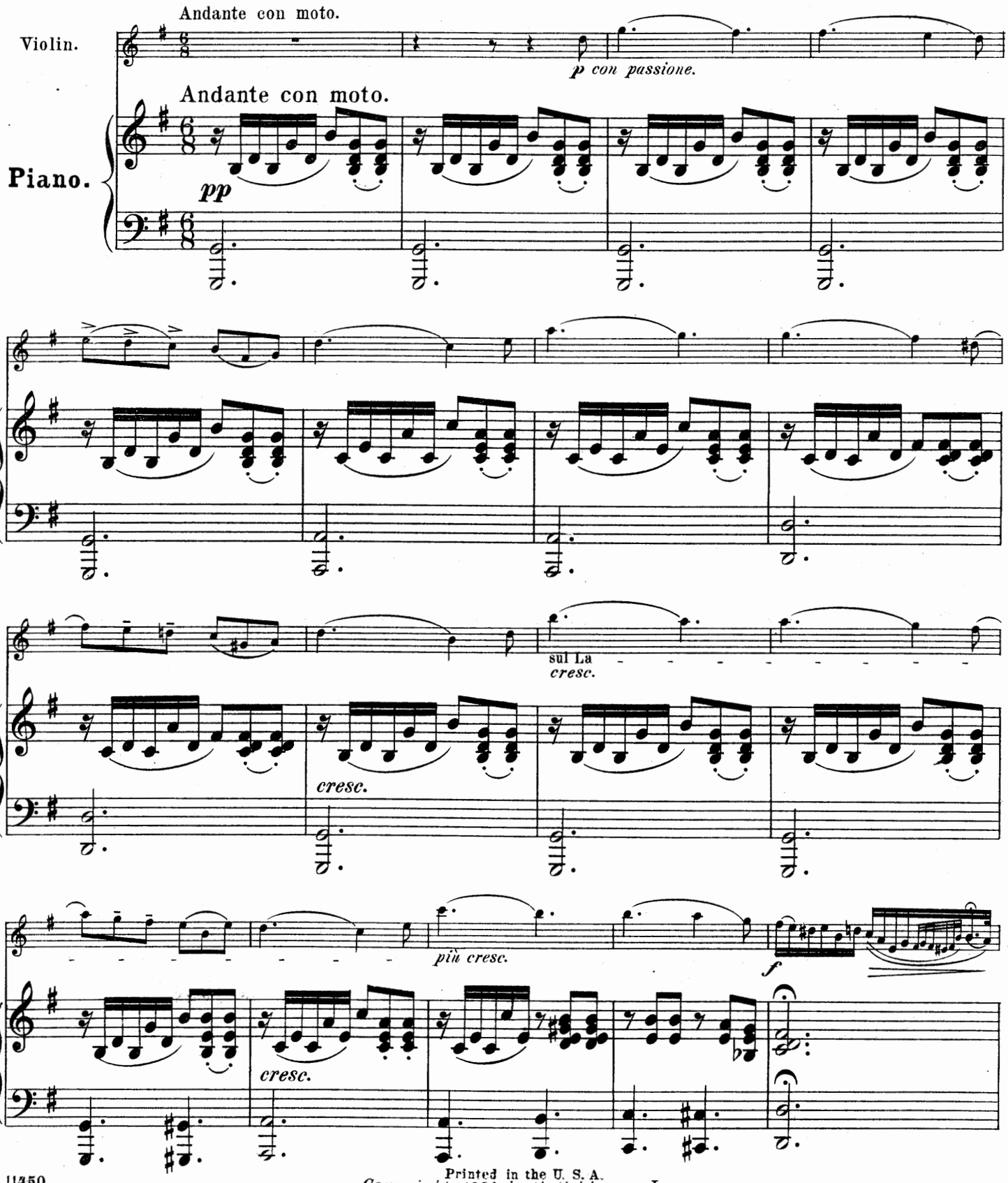

Printed in the U. S. A.
Copyright, 1894, by G. Schirmer, Inc.

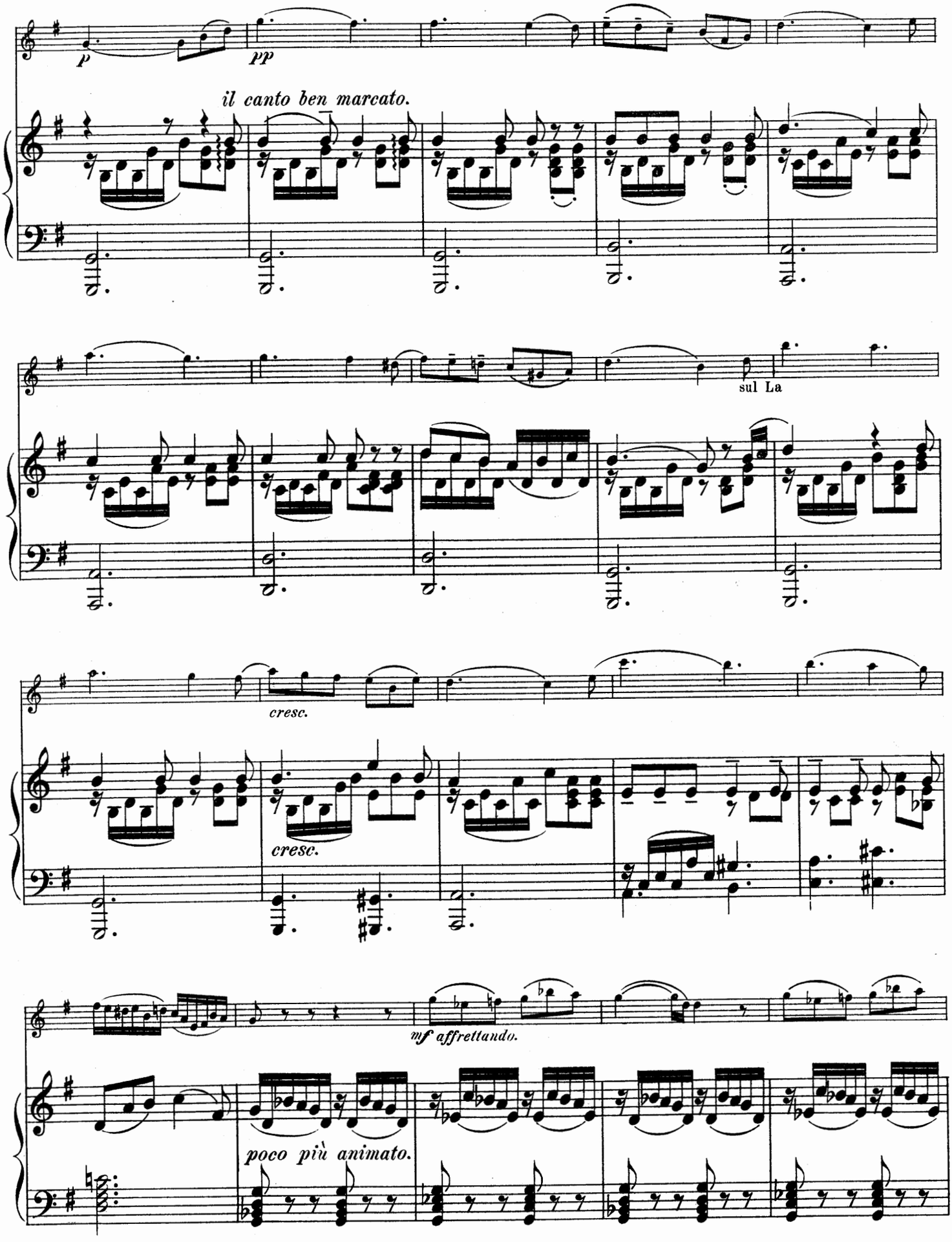
p
pp
il canto ben marcato.
sul La
cresc.
cresc.
mf affrettando.
poco più animato.

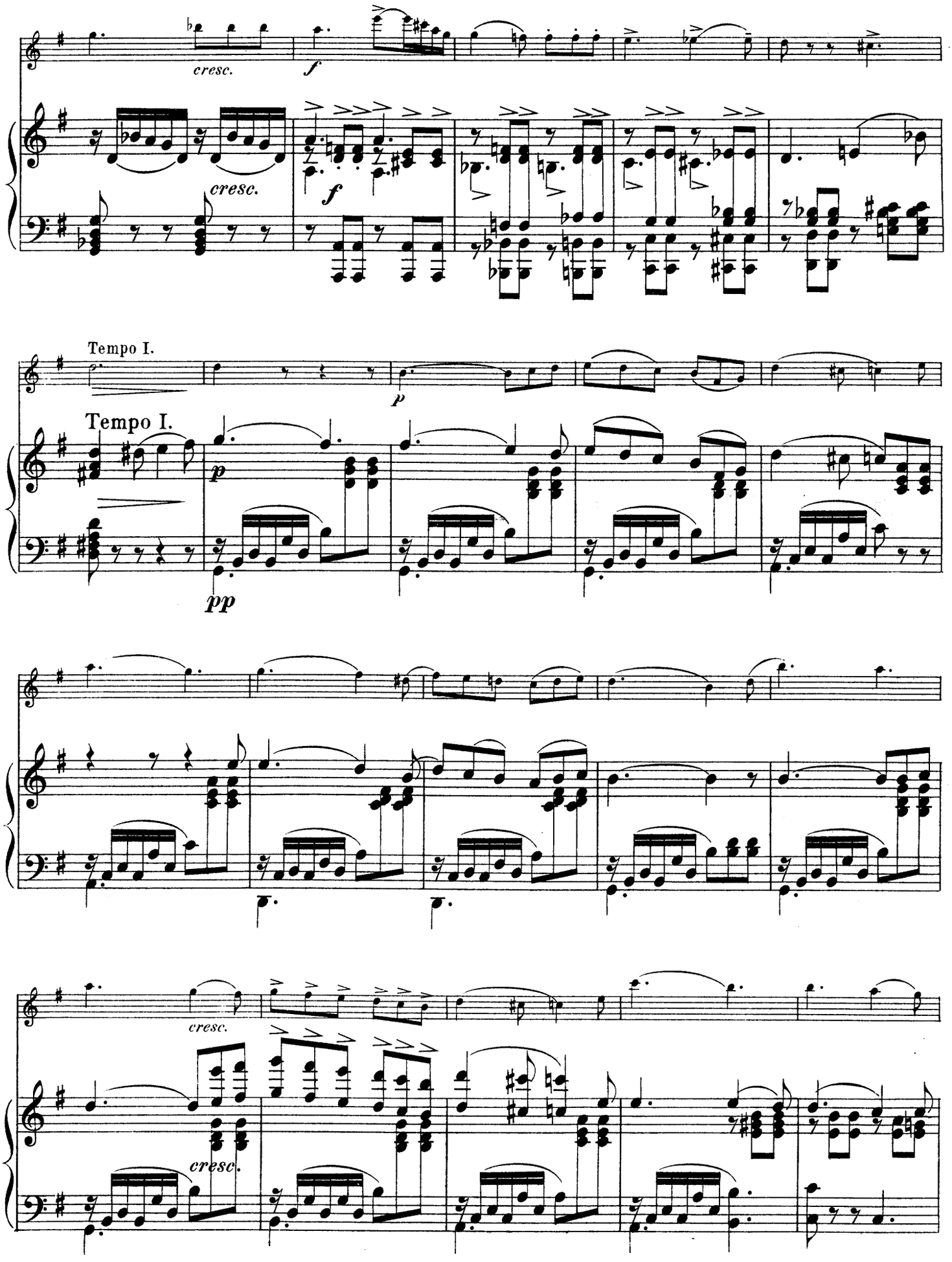
cresc.
f
cresc.
f
Tempo I.
p
Tempo I.
p
pp
cresc.
cresc.

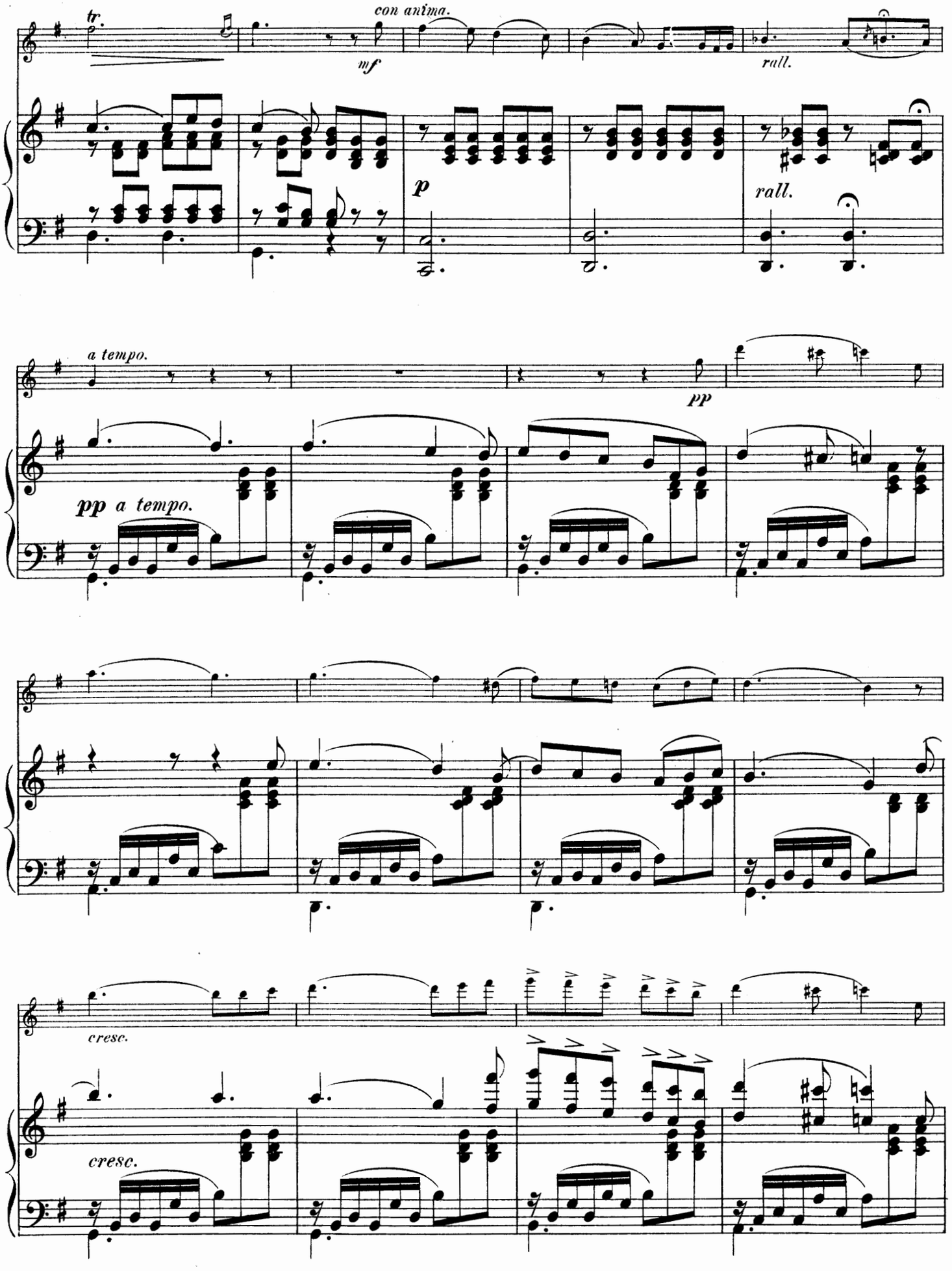
tr.
con anima.
mf
rall.
p
rall.
a tempo.
pp
pp a tempo.
cresc.
cresc.

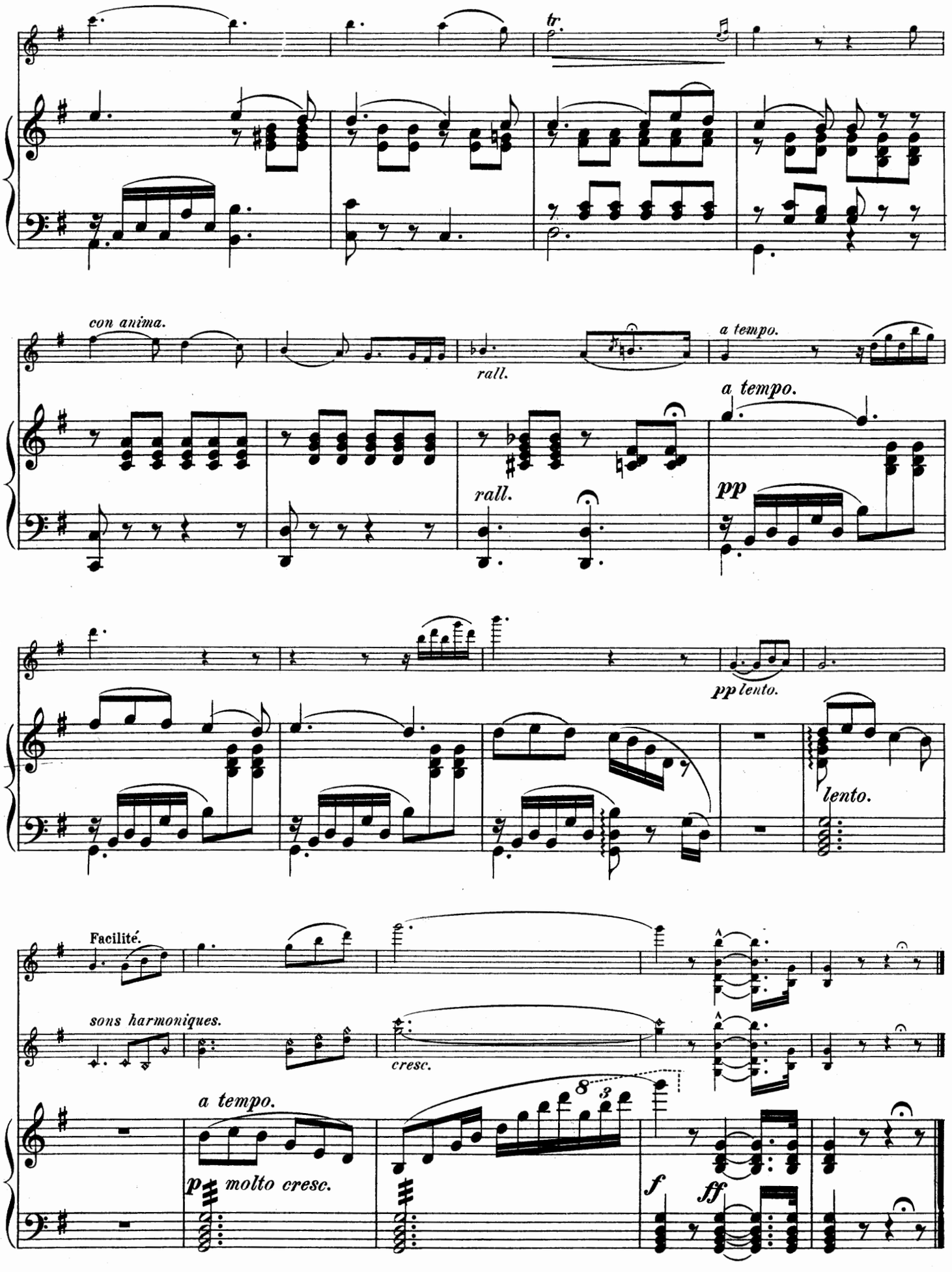
tr.
con anima.
rall.
a tempo.
rall.
a tempo.
pp
pp lento.
lento.
Facilité.
sons harmoniques.
cresc.
a tempo.
p molto cresc.
f
ff

Berceuse.

Transcription.

EDVARD GRIEG Op. 38
arr. by WILHELM MEISTER.

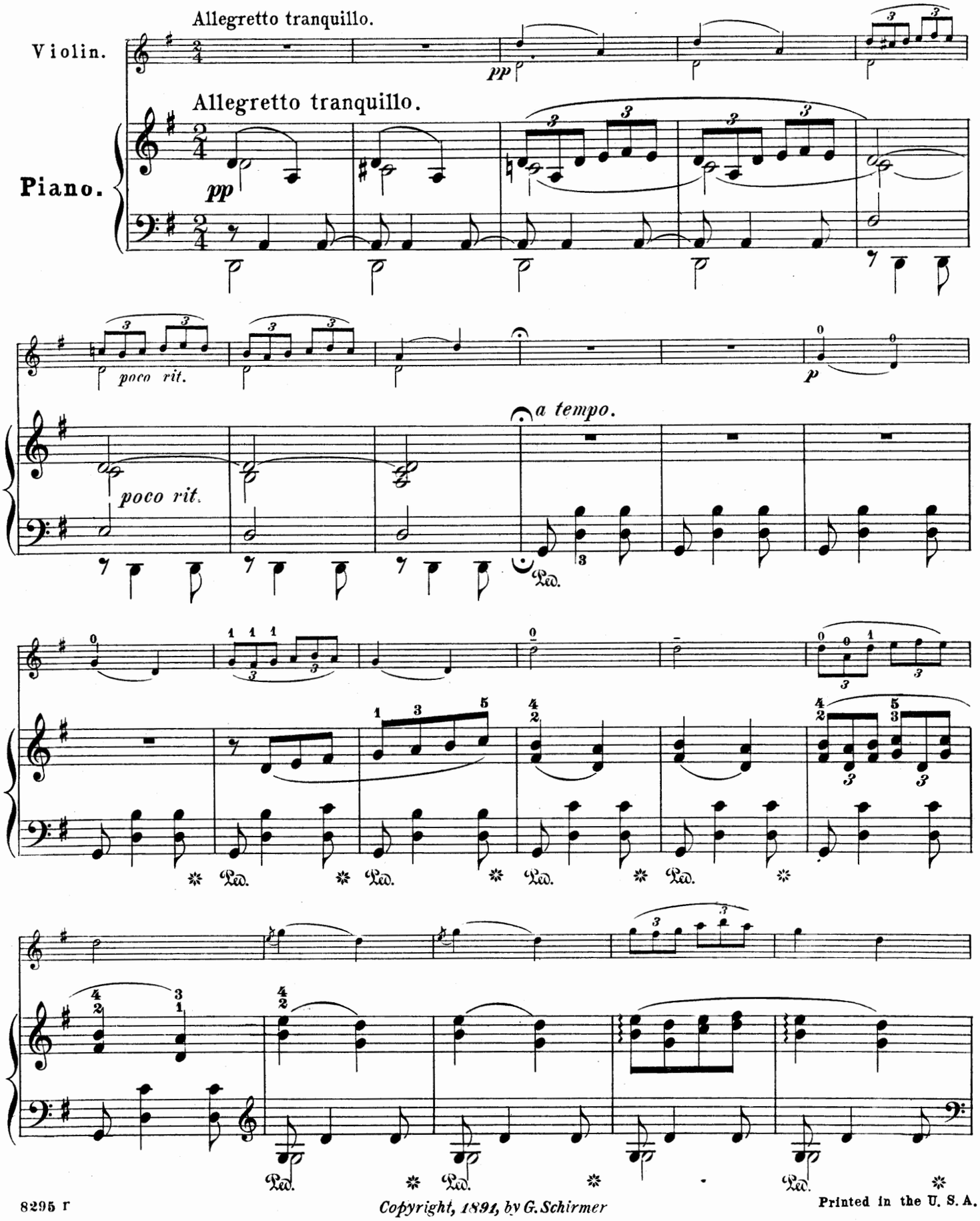

Copyright, 1891, by G. Schirmer
Printed in the U. S. A.

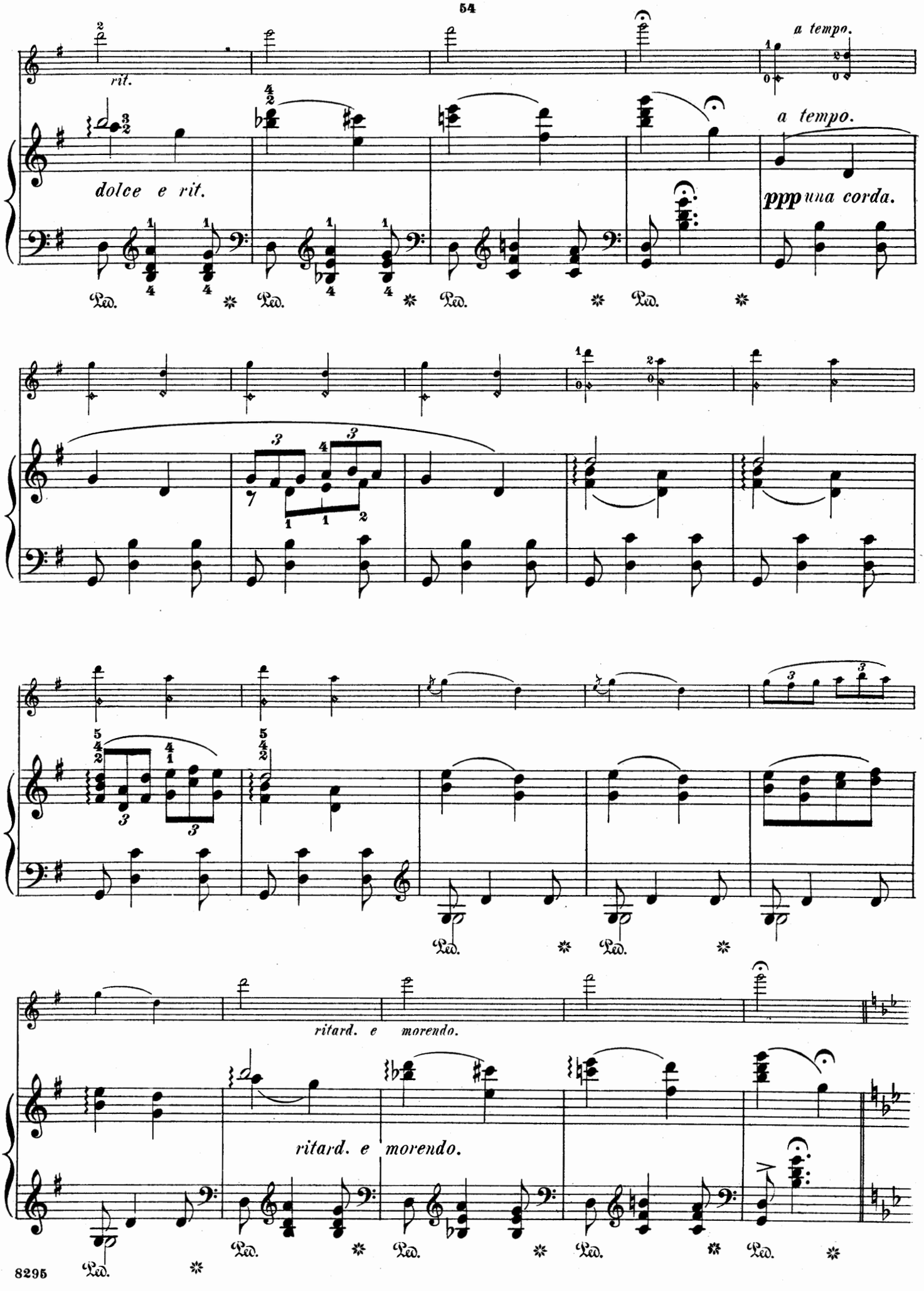
rit.
a tempo.
dolce e rit.
a tempo.
ppp una corda.
Ped.
ritard. e morendo.
ritard. e morendo.

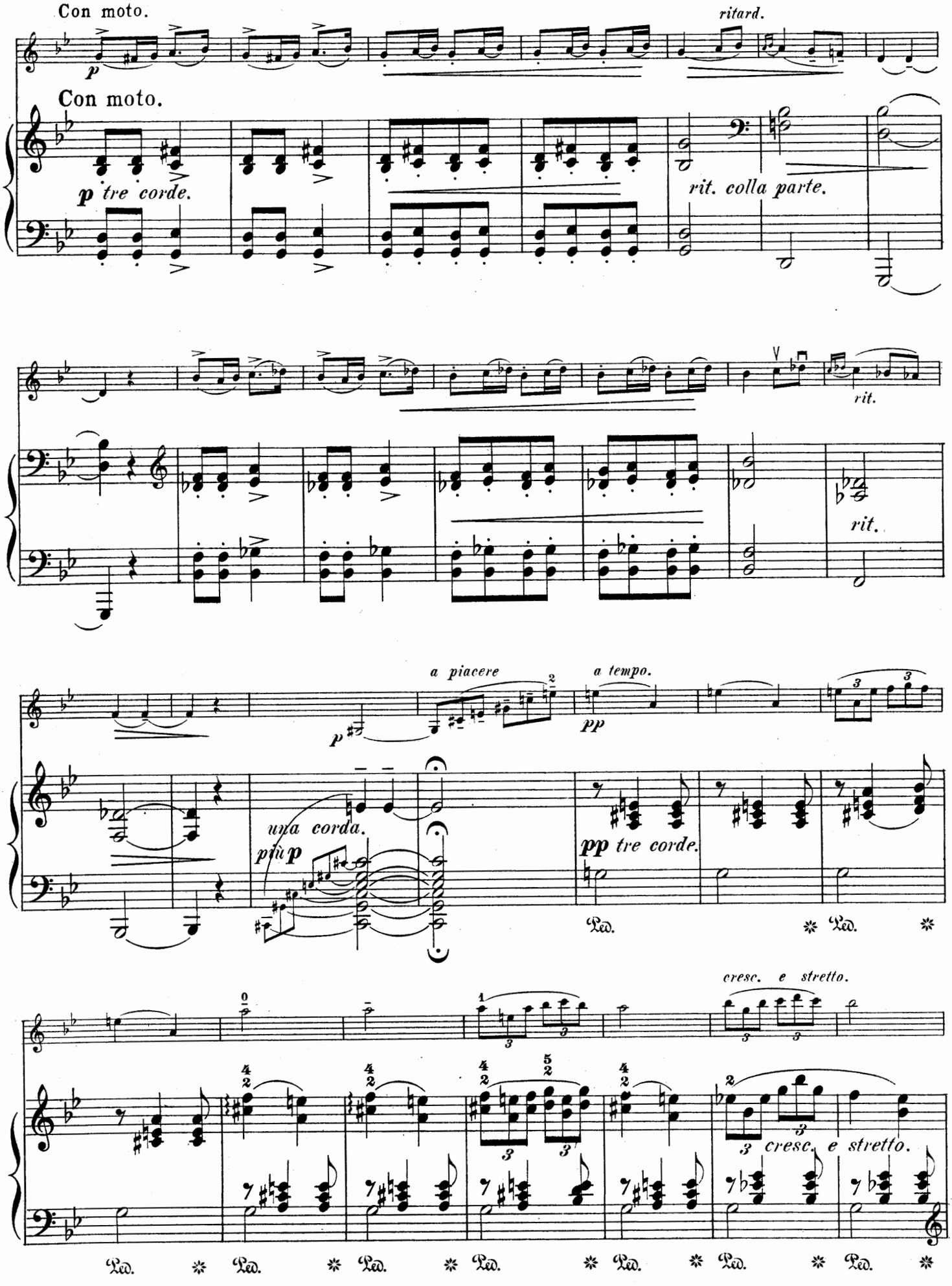
Con moto.
ritard.
Con moto.
p tre corde.
rit. colla parte.
rit.
rit.
a piacere
a tempo.
p
pp
una corda.
più p
pp tre corde.
Ped.
Ped.
cresc. e stretto.
3 cresc. e stretto.
Ped.
Ped.
Ped.
Ped.
Ped.
Ped.
Ped.

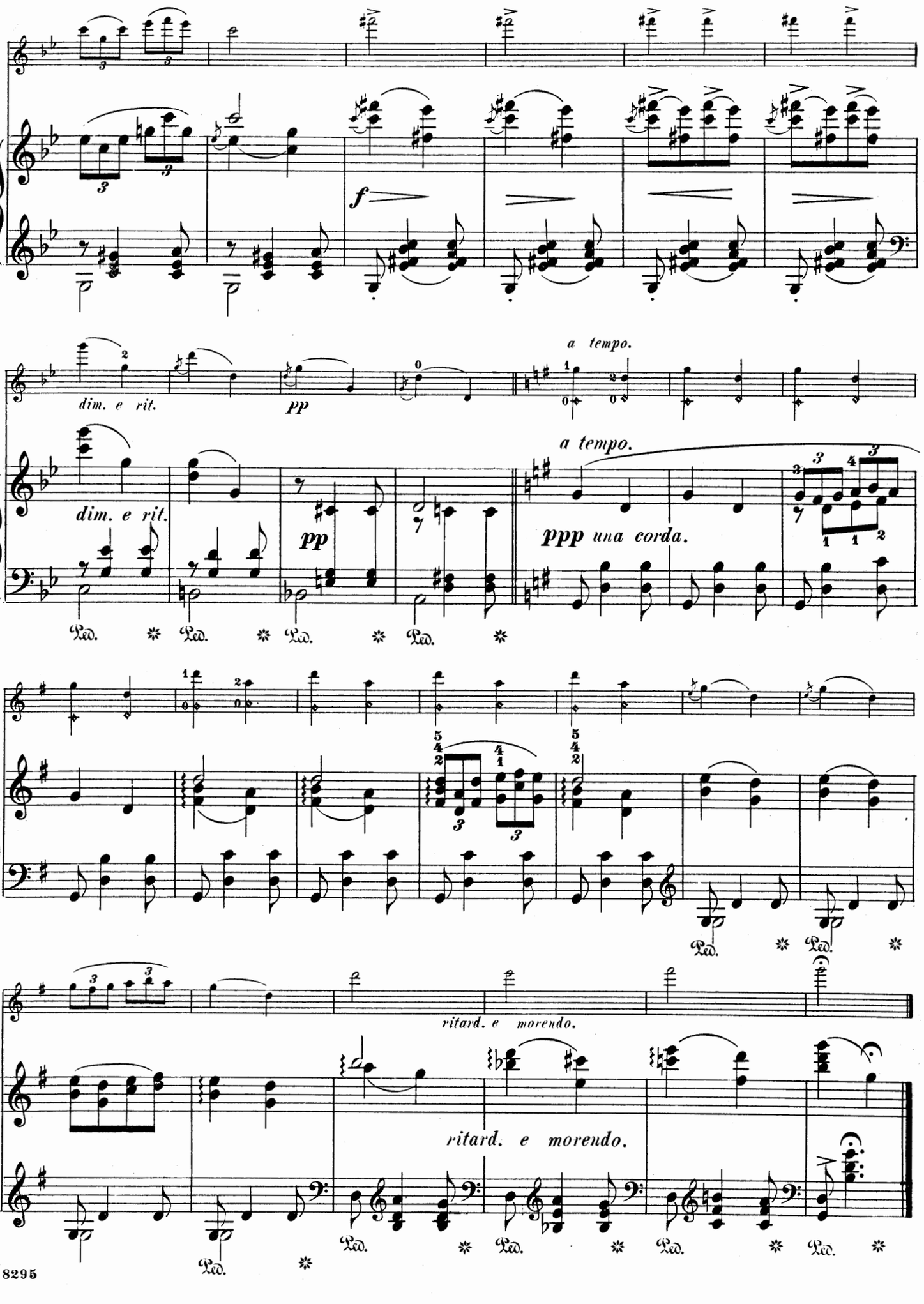
f
dim. e rit.
pp
a tempo.
dim. e rit.
pp
a tempo.
ppp una corda.
Ped.
ritard. e morendo.
ritard. e morendo.

Entr' Acte-Gavotte

from

"Mignon."

(A. Thomas.)

Edited and Fingered by
PH. MITTELL.

Transcription by
J. A. ANSCHÜTZ.

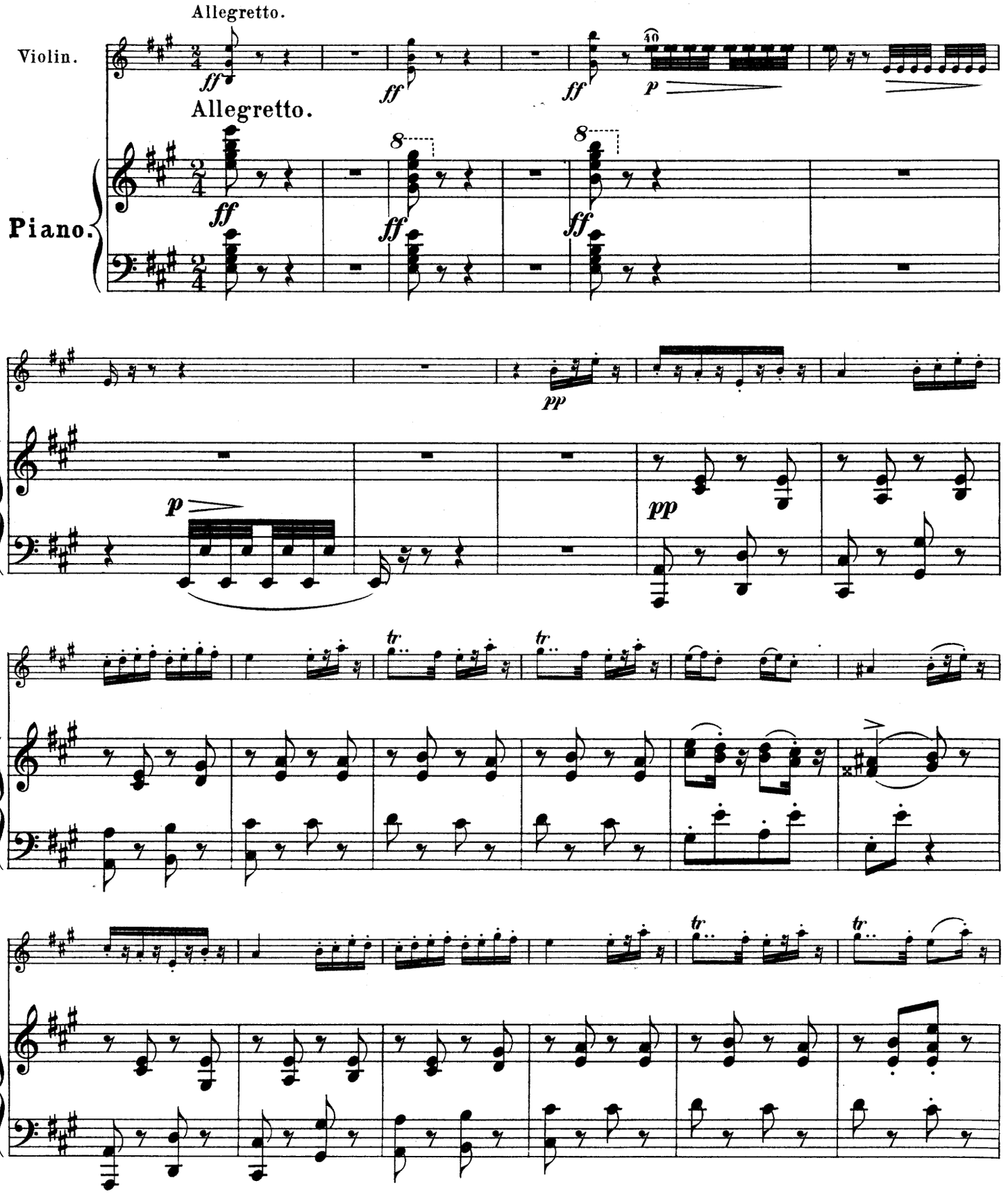

11451

Copyright, 1894, by G. Schirmer, Inc.
Printed in the U. S. A.

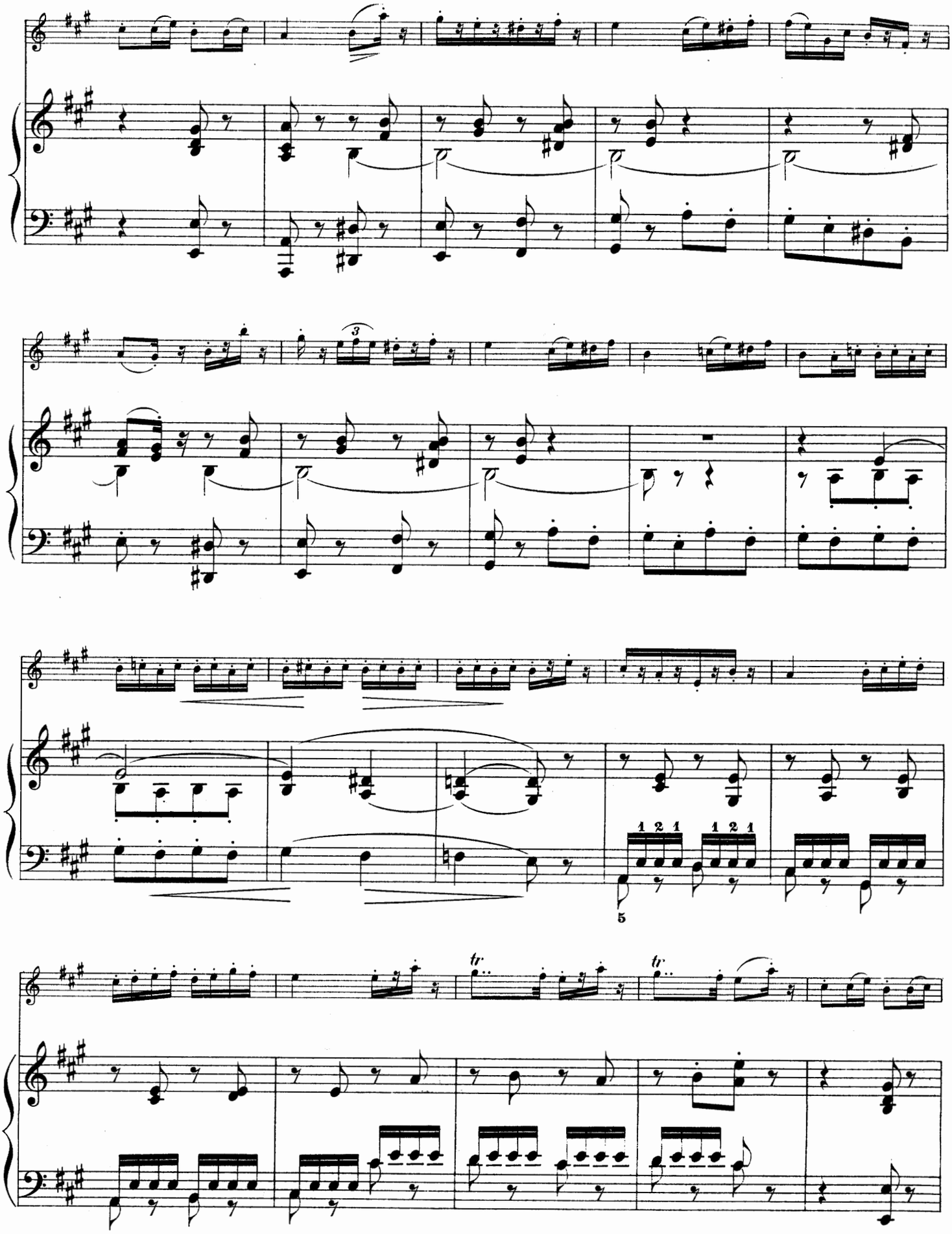
3
1 2 1
1 2 1
5
tr
tr

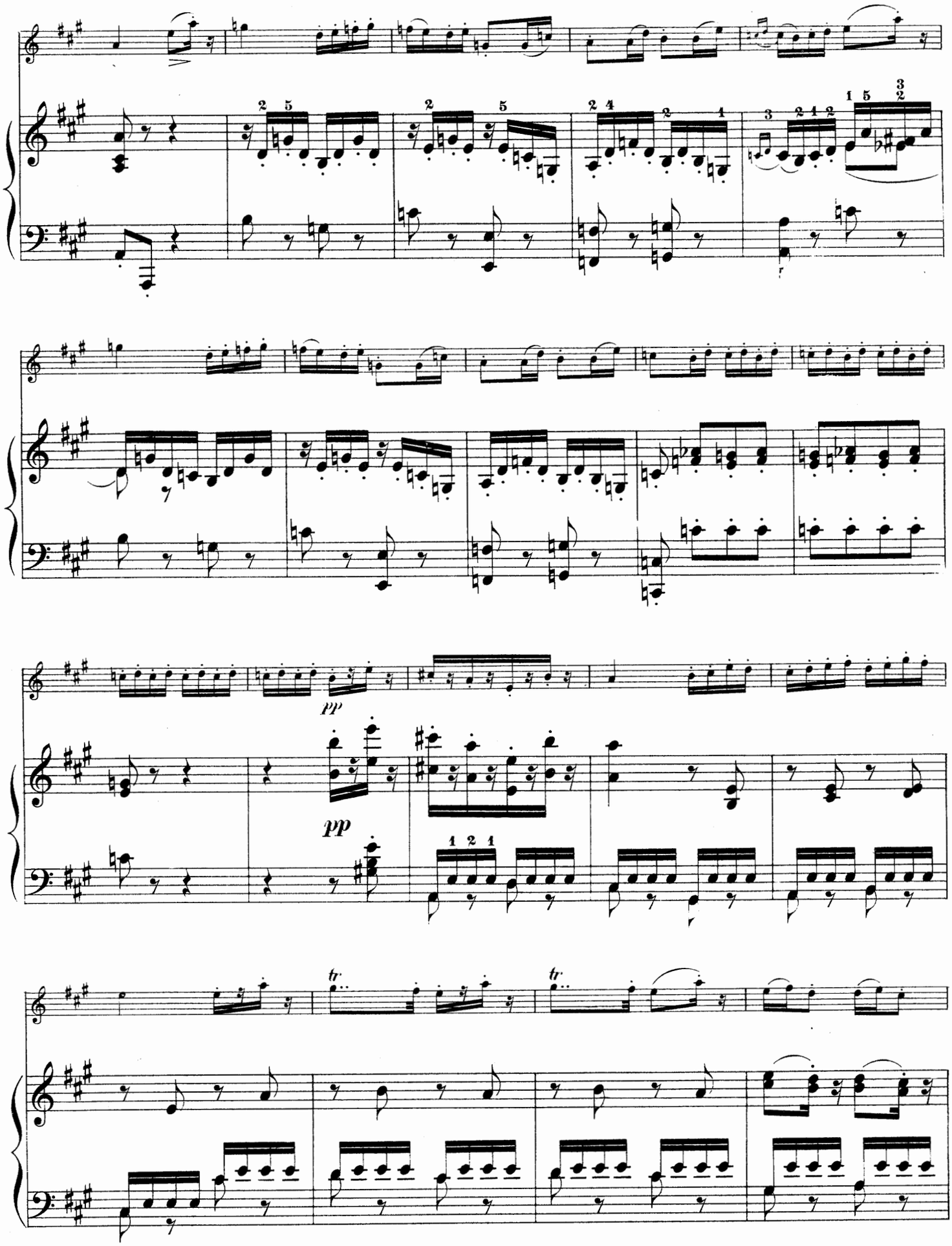
pp
pp
tr
tr

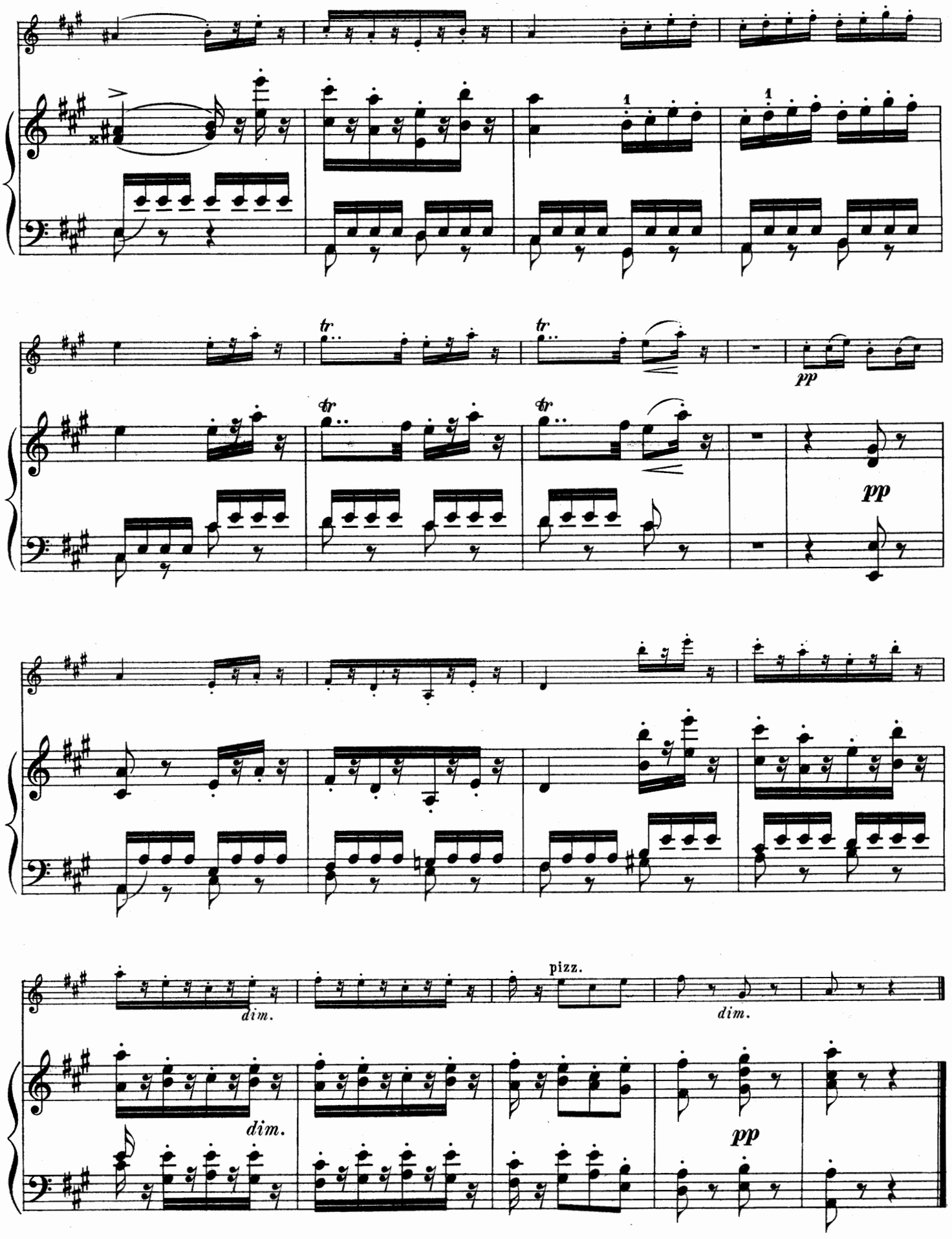
tr
tr
pp
tr
tr
pp
dim.
pizz.
dim.
dim.
pp

La Cinquantaine.

Air dans le style ancien.

for Violoncello (or Violin, or Oboe, or Clarinet in A)
with Accompaniment of Piano.

Edited and Fingered by
PH. MITTELL.

GABRIEL - MARIE.

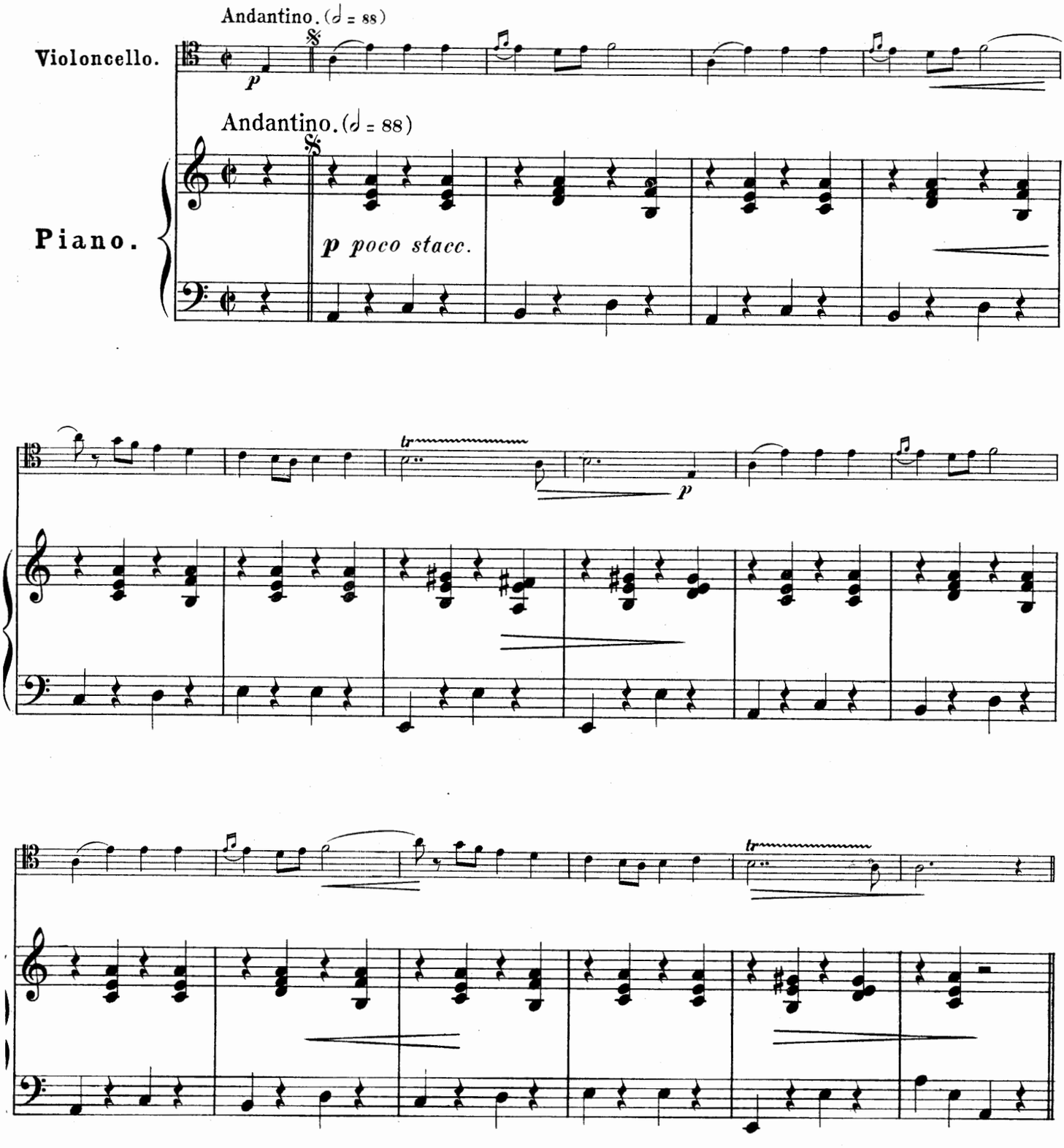

Copyright, 1894, by G. Schirmer, Inc.
Printed in the U. S. A.

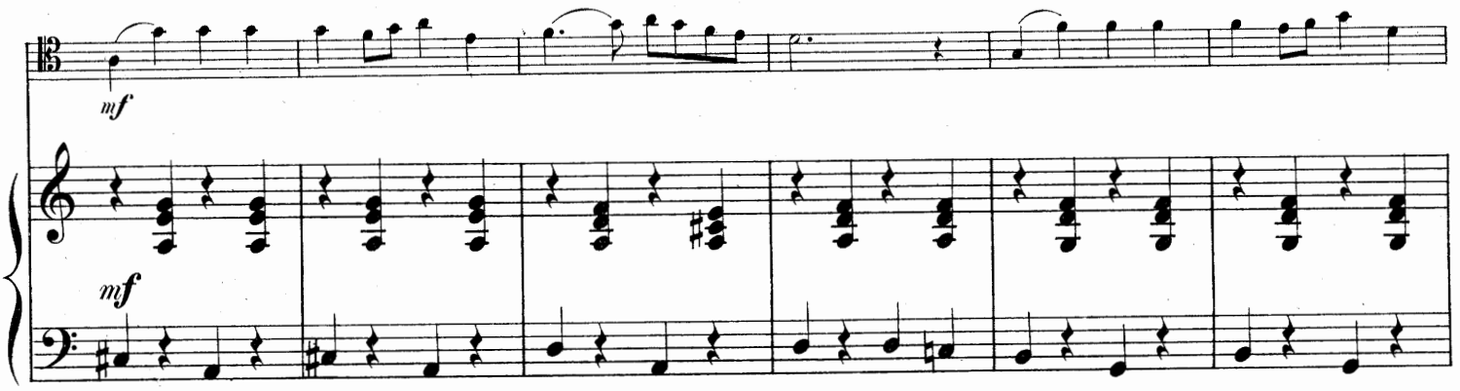
mf
mf

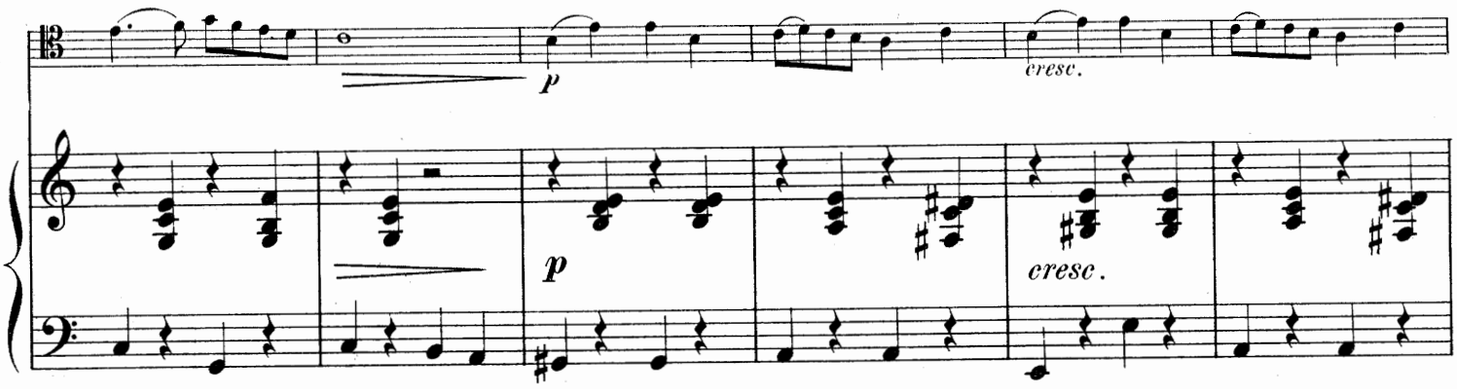
p
cresc.
p
cresc.

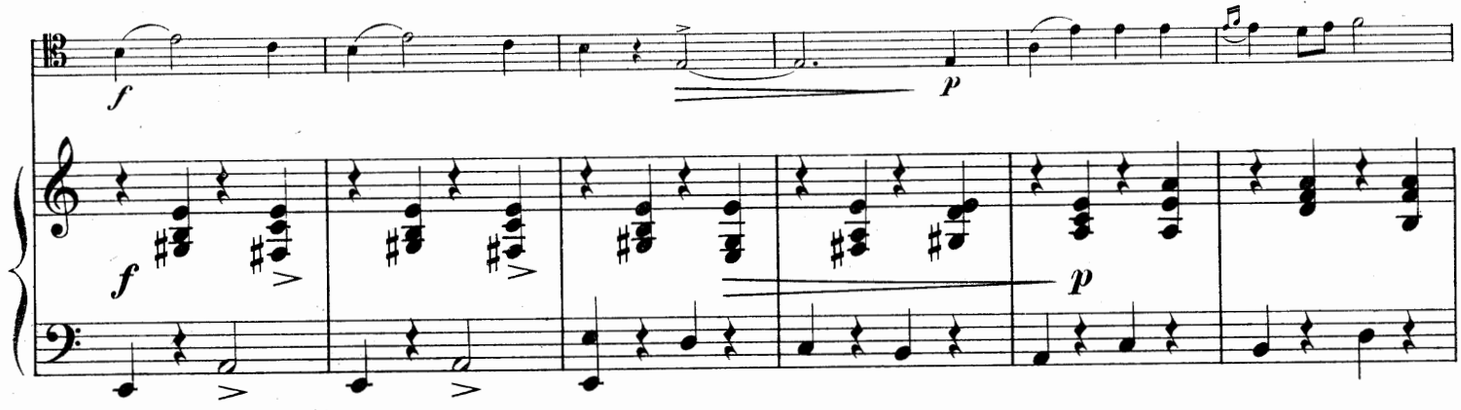
f
p
f
p

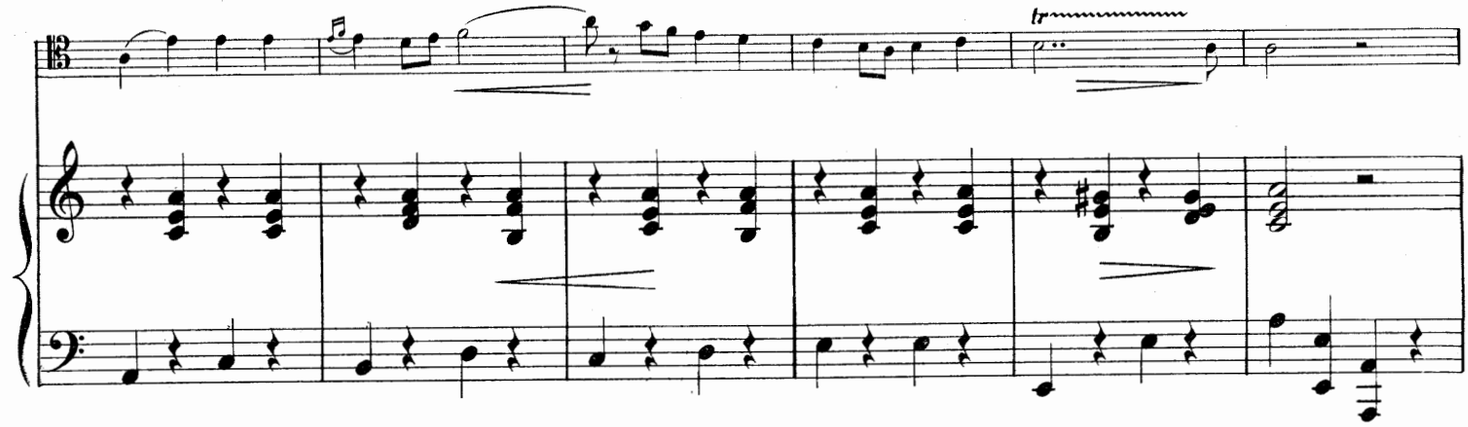
tr

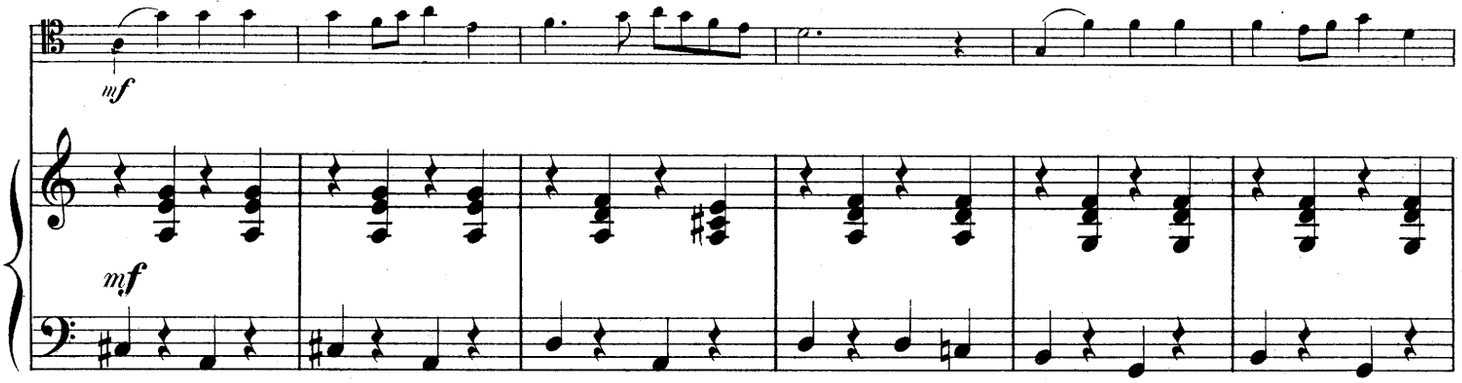
mf
mf

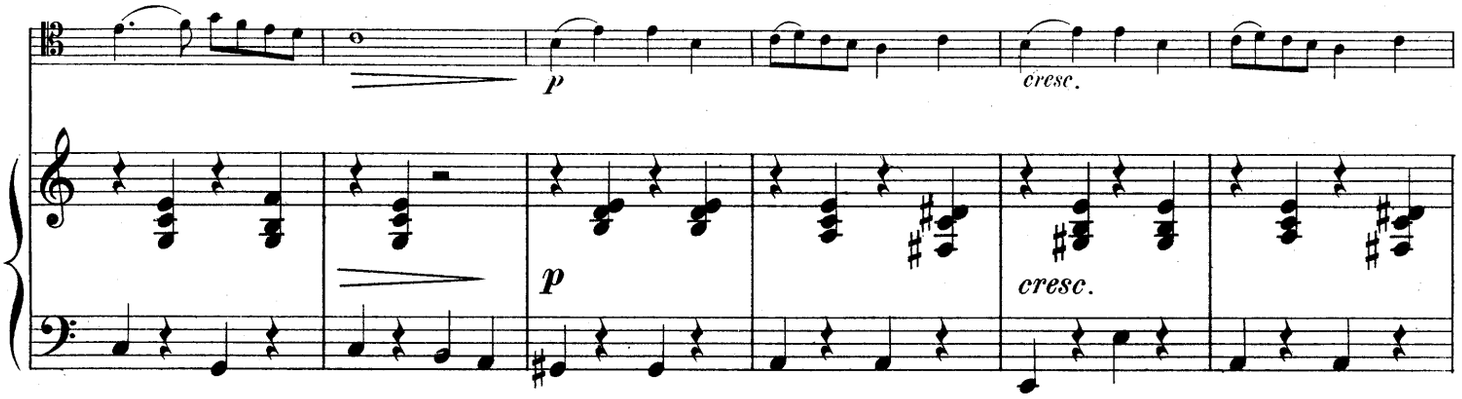
p
cresc.
p
cresc.

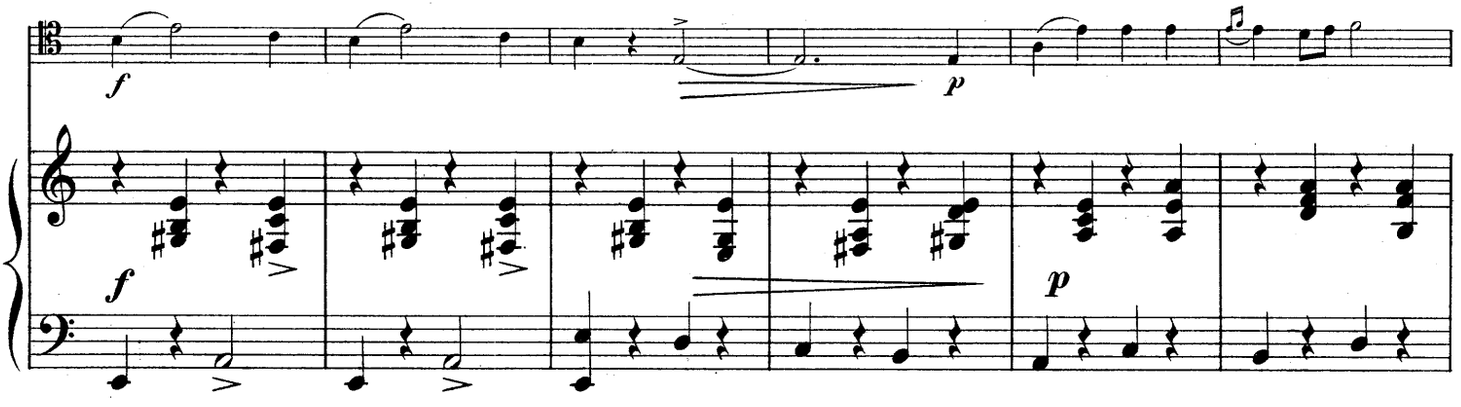
f
p
f
p

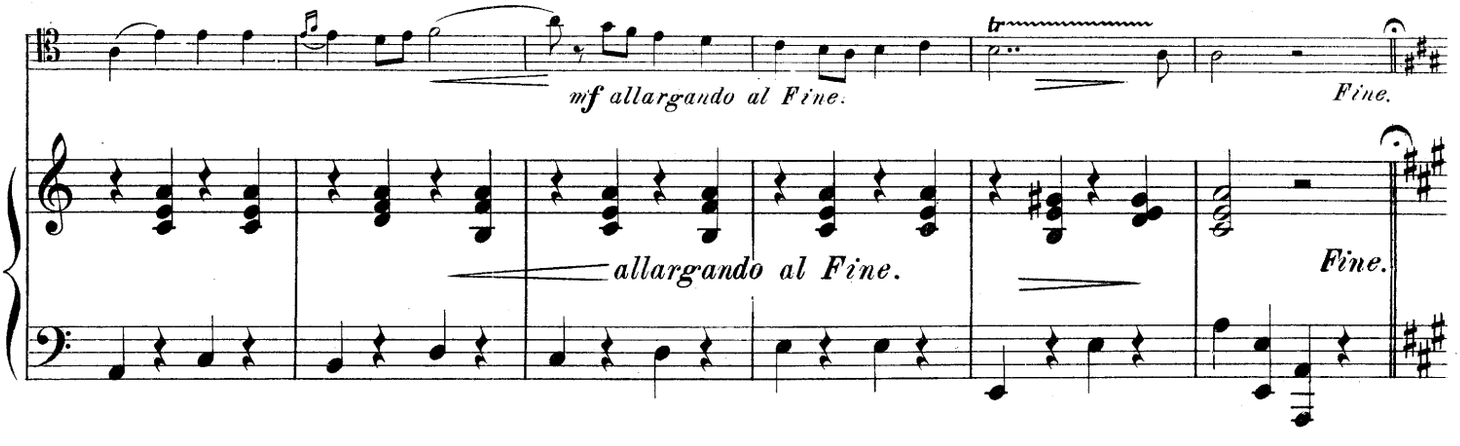
mf allargando al Fine.
Fine.
allargando al Fine.
Fine.

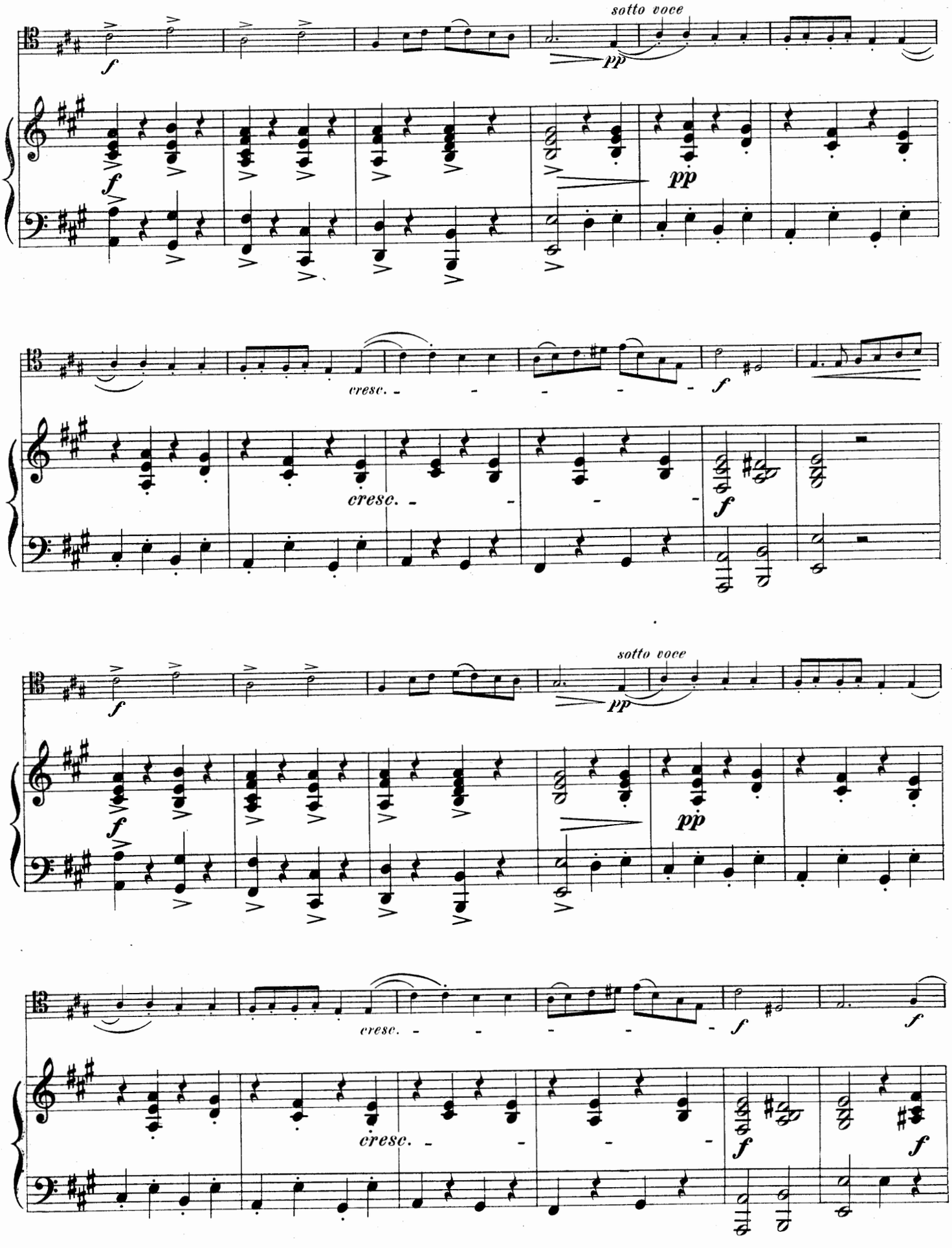
sotto voce
pp
f
cresc.
sotto voce
pp
f
cresc.

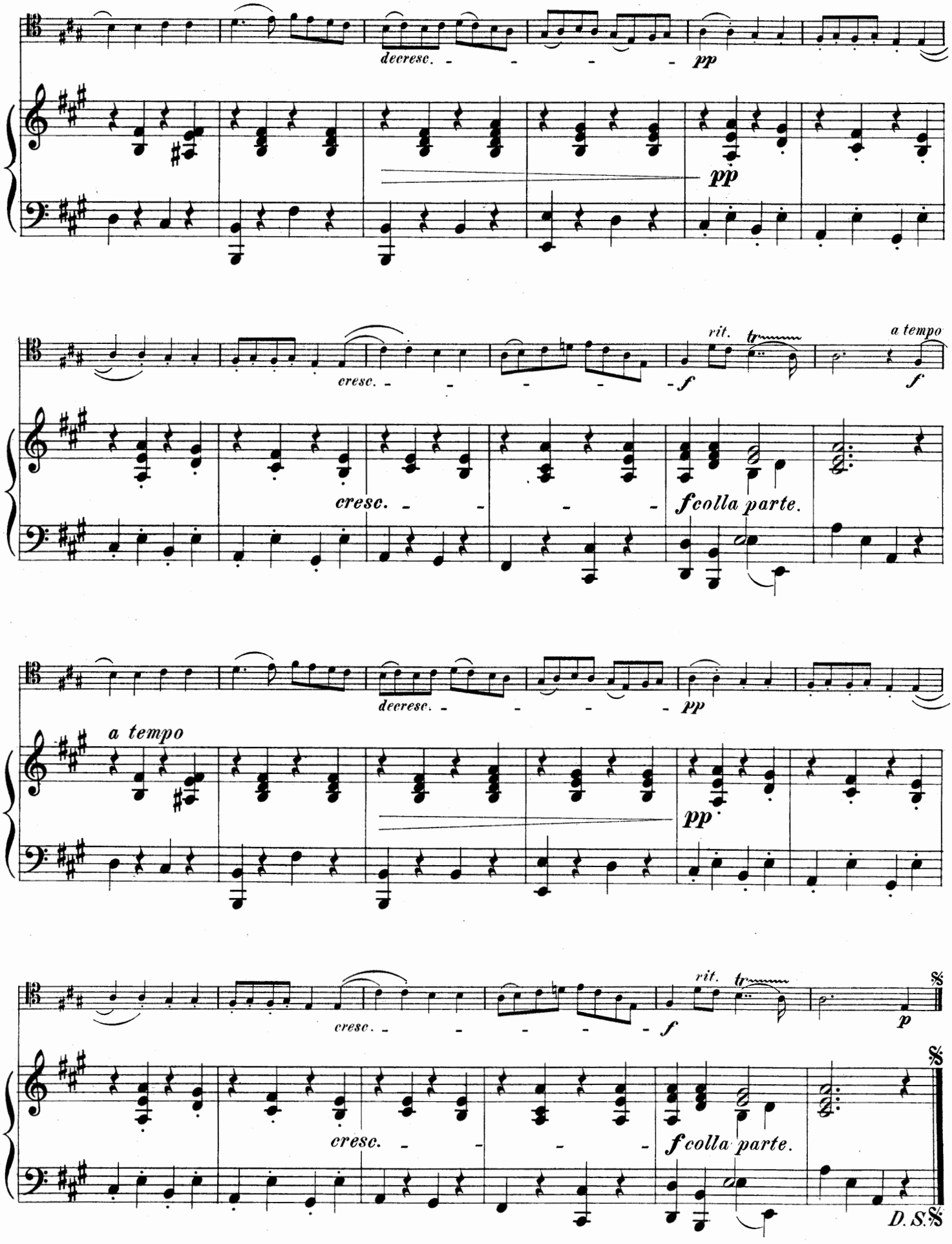
decresc.
pp
pp
cresc.
rit.
a tempo
f
f
cresc.
f colla parte.
decresc.
pp
a tempo
pp
cresc.
rit.
f
p
cresc.
f colla parte.
D.S.

Nocturne.

Edited and Fingered by
PH. MITTELL.

JOHN FIELD.

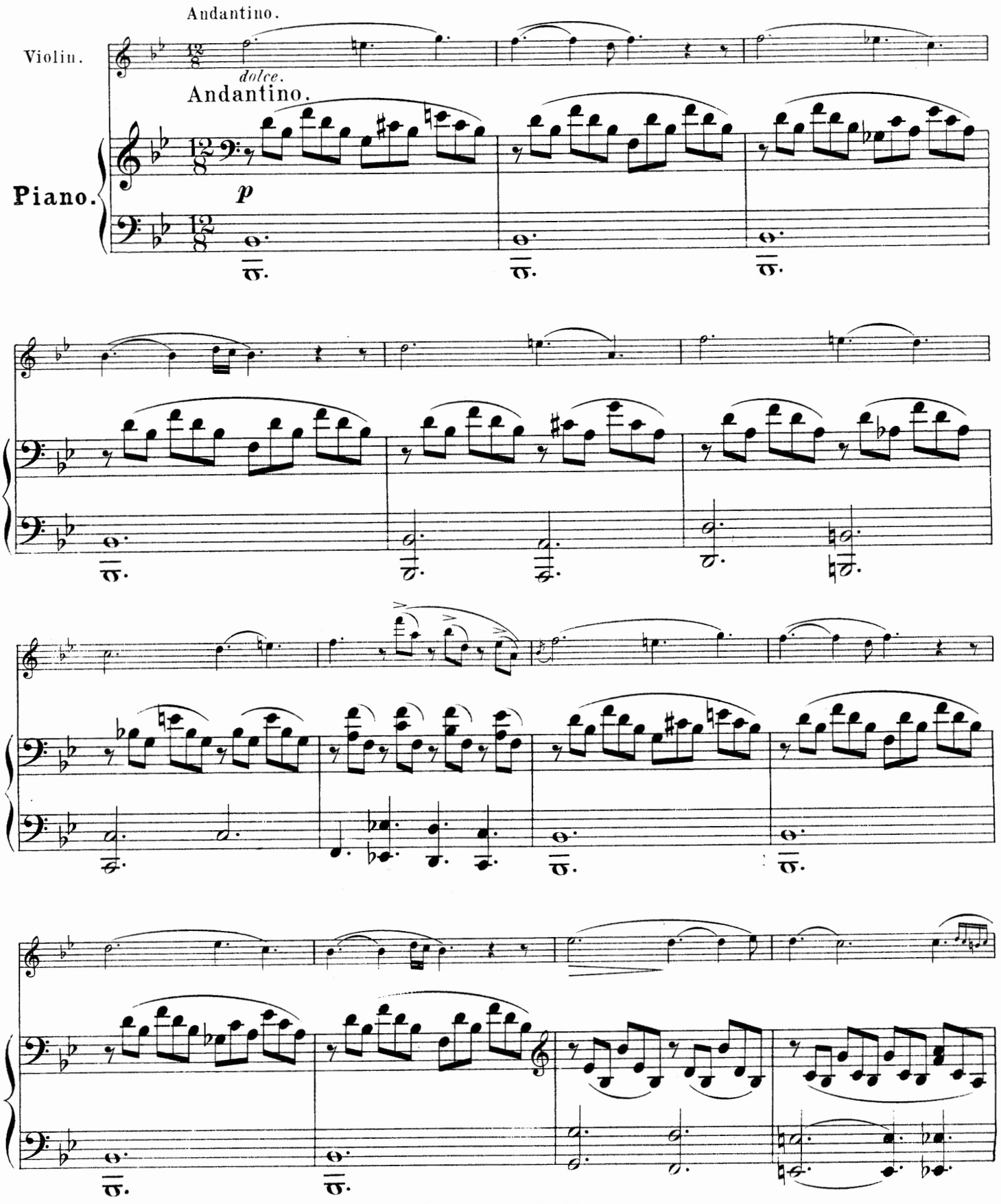

Copyright, 1894, by G. Schirmer, Inc.
Printed in the U. S. A.

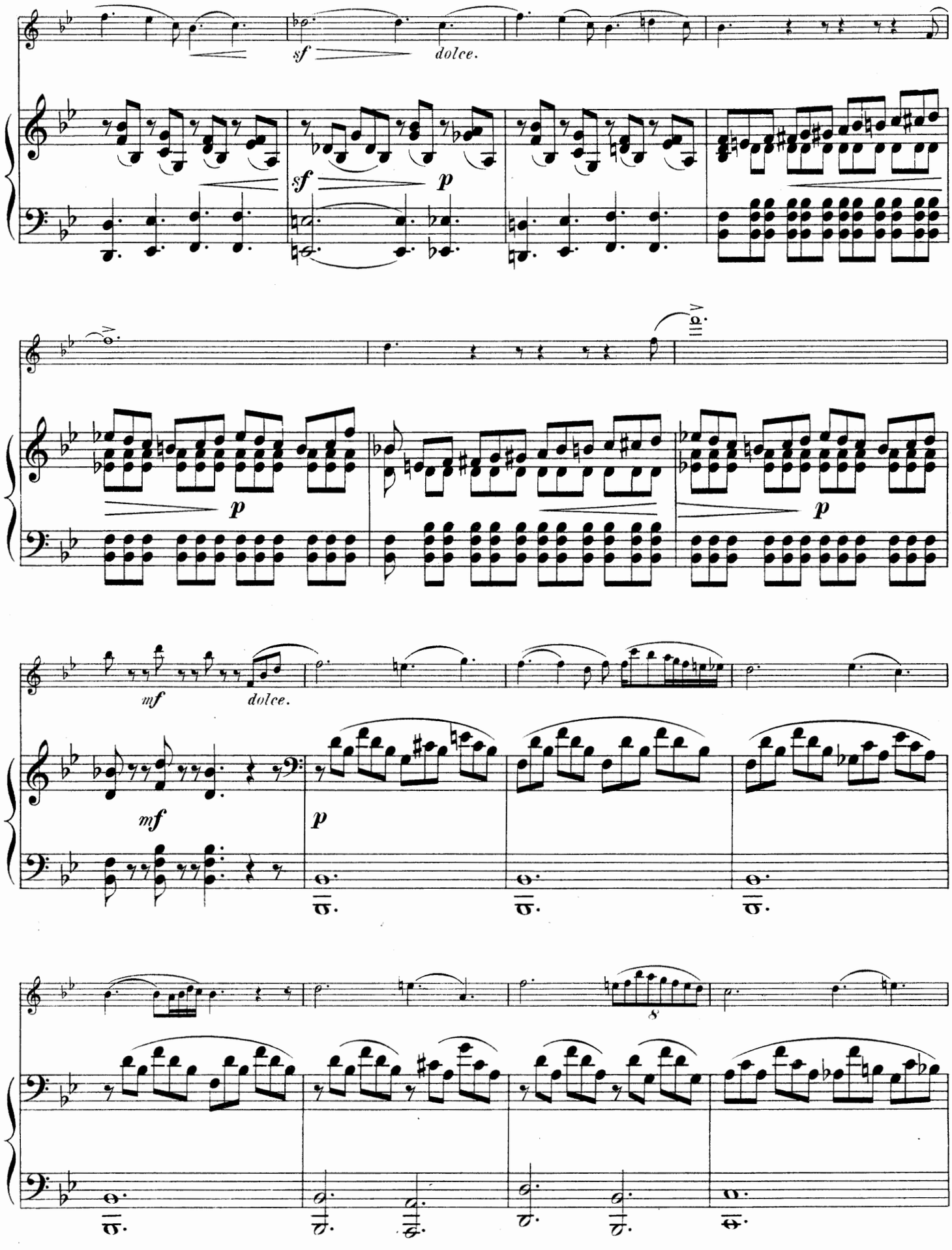
sf
dolce.
sf
p
p
p
mf
dolce.
mf
p
8

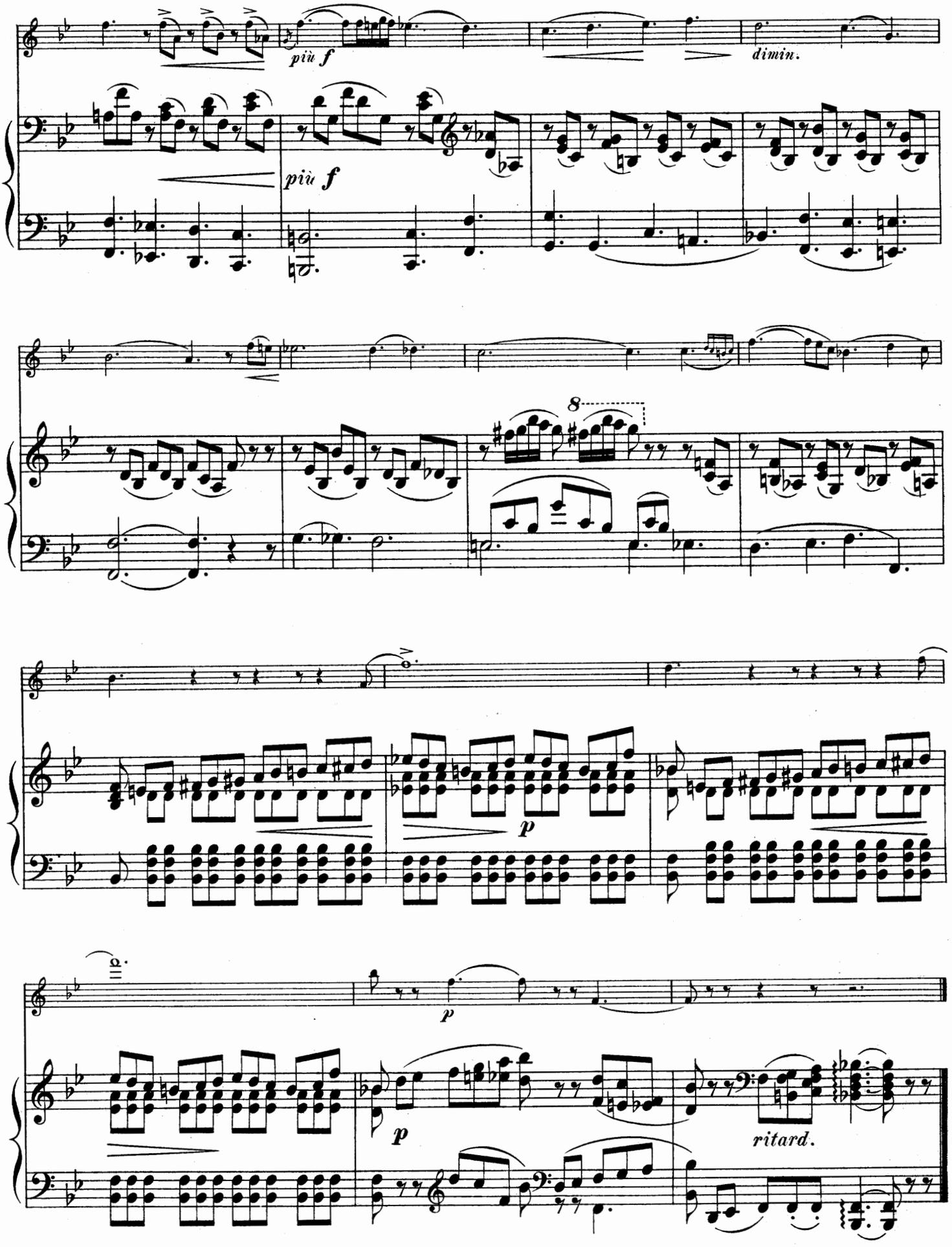
più f
più f
dimin.
8
p
p
p
ritard.

Menuet

from

Quintet in E,

by

Luigi Boccherini.

Edited and Fingered by
PH. MITTELL.

Arr. by FR. HERMANN.

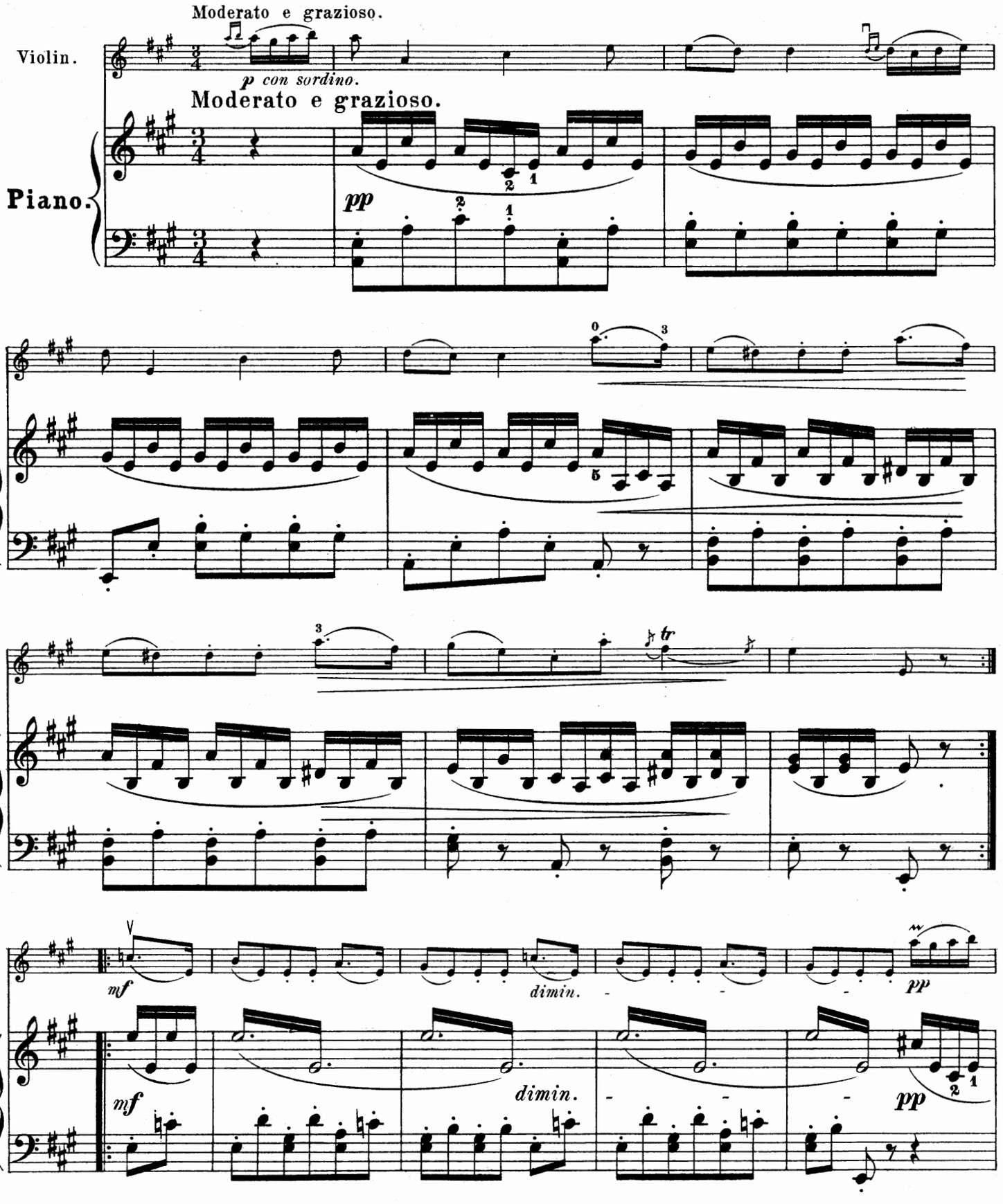

Copyright, 1894, by G. Schirmer, Inc.
Printed in the U. S. A.

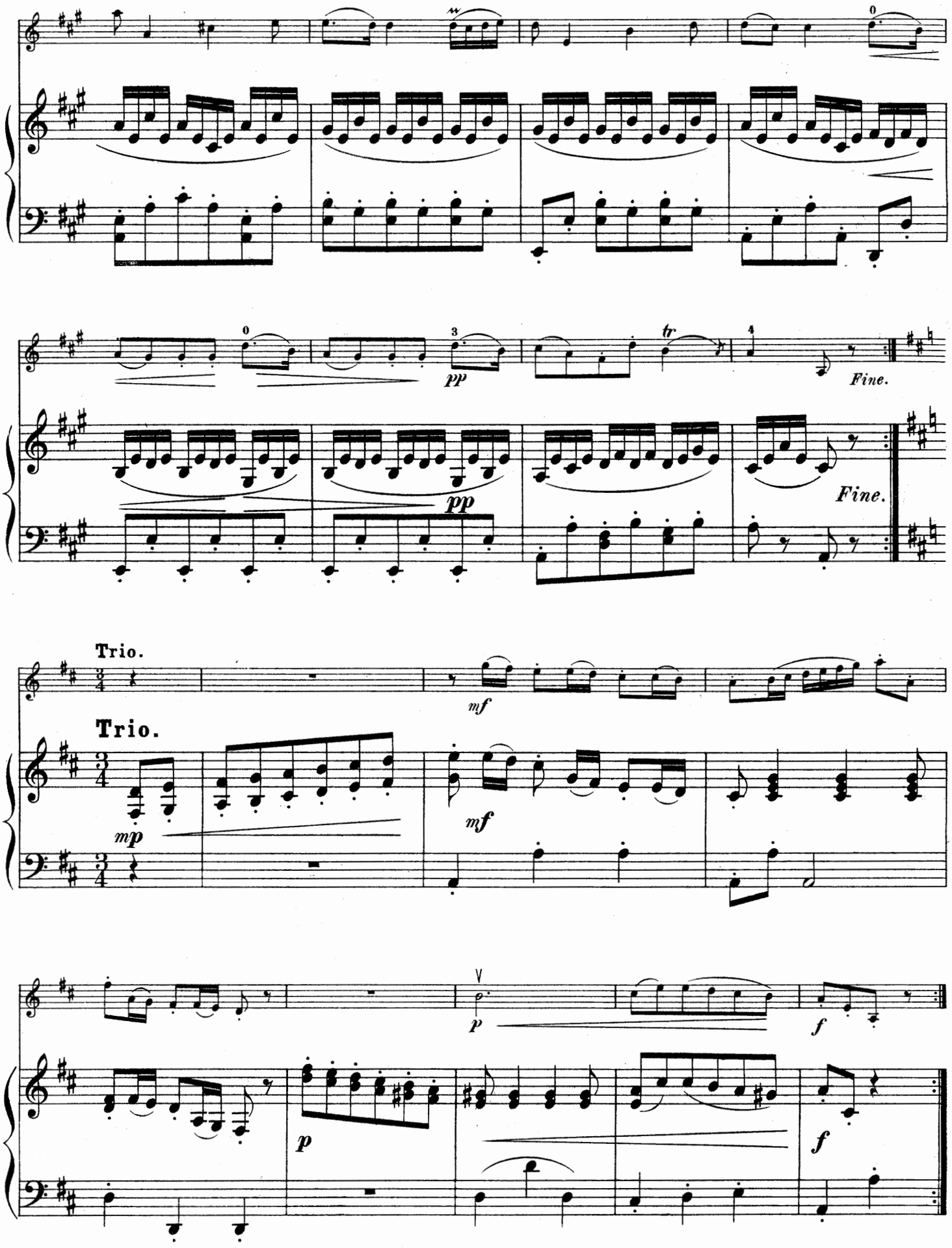
pp
Fine.
pp
Fine.
Trio.
mf
Trio.
mp
mf
p
f
p
f

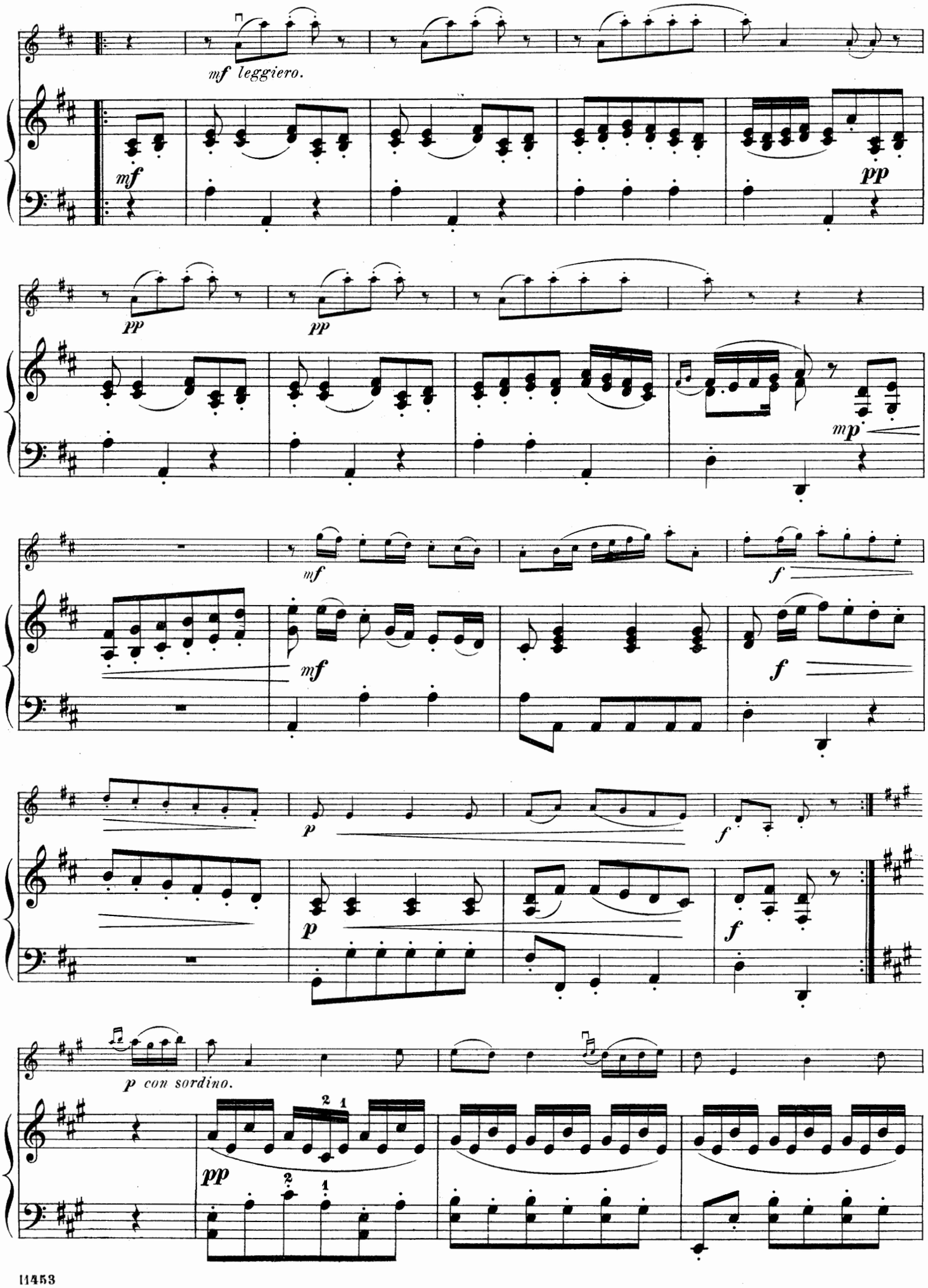
mf leggiero.
mf
pp
pp
pp
mp
mf
mf
f
mf
f
p
f
p
f
p con sordino.
pp

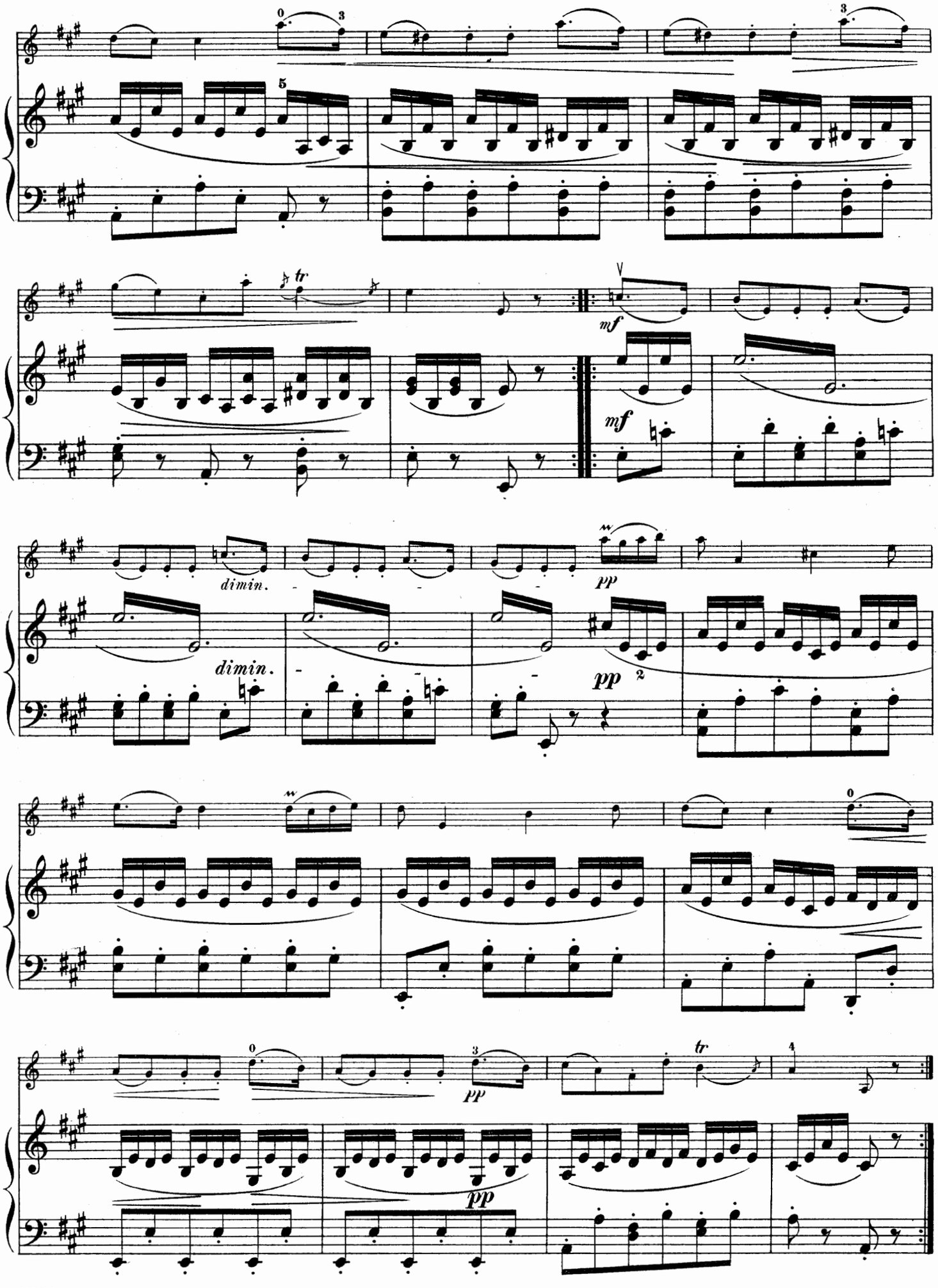
mf
mf
dimin.
dimin.
pp
pp
pp
pp

Old and Modern Classics

Arranged and Edited for Violin and Piano by Famous Artists

Pieces by Old Masters

Arr. by WILLY BURMESTER

The works of the old French, German and Italian masters are in many cases inaccessible, because written in the old clefs and provided with figured bass accompaniments. In these arrangements Mr. Burmester has put within the reach of violinists beautiful music, new because unknown; and he has transcribed his selections with a true appreciation of the originals, written for clavecin, viola d'amour or hammer clavier.

		Net
BACH	La Complaisante	.40
COUPERIN	LeBavolet flottant	.40
RAMEAU	Gavotte	.40
MARTINI	Gavotte	.40
MOZART	Menuett in D, No. 1	.40
HÄNDEL	Menuett	.50
BEETHOVEN	Menuett in E♭, No. 1	.40
HÄNDEL	Arioso	.50
BACH	Gavotte	.60
BACH	Air on the G String	.50
HAYDN	Menuett	.40
BEETHOVEN	Menuett in G, No. 2	.50
MOZART	Menuett in E♭, No. 2	.40
PERGOLESI	Aria (Siciliana)	.40
LOEILLET	Menuett	.40
DITTERSDORF	German Dance	.50
MATTHESON	Air on the G String	.40
BACH	Menuett	.40
HÄNDEL	Bourrée	.40
RAMEAU	Rigaudon	.40
MOZART	German Dance	.40
KUHLAU	Menuett	.40
LULLY	Gavotte	.40
GLUCK	Menuett	.40
HÄNDEL	Prelude	.40
GOSSEC	Gavotte	.50
GRAZIOLI	Menuett	.40
GOSSEC	Tambourine	.60
HÄNDEL	Minuet in Thirds	.50
HÄNDEL	Gigue	.40

Published complete in five volumes

Price $1.00 *net* each

From the Repertoire of EFREM ZIMBALIST

	Net
1. CUI, C.—Berceuse, Op. 20	.40
2. GLAZOUNOW, A.—Grand adagio from the ballet "Raymonda"	.60
3. ACHRON, J.—Hebrew melody	.75
4. TOR, AULIN.—Humoresque	.60
5. TSCHAIKOWSKY, P.—Op. 42/2. Scherzo	1.00
6. GLAZOUNOW, A.—Waltz from the ballet "Raymonda"	.50
7. DRIGO, R.—Serenade from the ballet "Les Millions d'Arlequin." (Transcribed by L. Auer)	.75

All the above compositions are Edited, Phrased and Fingered by EFREM ZIMBALIST.

The Classic Masters

Arr. by SAM FRANKO

These arrangements of music of 150 years ago add to the repertory of the violin pieces delightfully piquant and playable. They consist of dainty dances, airs and ballet-numbers written by the greatest masters of a former generation and are every bit as fascinating in this twentieth century as they were in the seventeenth.

		Net
GRÉTRY	Entr'acte	.60
GRÉTRY	Danse légère (from "Panurge")	.75
GRÉTRY	Gavotte in D min.	.50
HASSE	Tambourin (from the Opera "Piramo e Tisbe")	.75
SACCHINI	Air de Dardanus	.60
SACCHINI	Gavotte de Renaud	.60
VIOTTI	Andante sostenuto (from the Concerto No. 28 in A min.)	.60
MOZART	Gavotte (from "Les petits riens")	.75
MOZART	Pantomime (from "Les petits riens")	.75

Old English Composers

Arr. by ALFRED MOFFAT

This group of ten arrangements from the figured basses of olden manuscripts covers a period extending from 1670 to 1786, and comprises some of the most characteristic pieces written by the 17th and 18th century English composers of fiddle music. The numbers selected show much variety of form, style, and interest in the handling of their pleasing themes.

		Net
COLLETT	Largo cantabile	.50
DUBOURG	Jigg and Menuet	.60
ECCLES	Adagio and Corrente	.60
FREAKE	Intermedio	.50
JACKSON	Tambourin	.60
JONES	Corrente	.60
OSWALD	Lento affettuoso and Giga	.60
RAVENSCROFT	Two Hornpipes a l'Inglese	.50
STANLEY	Gavot and Menuet	.60
VALENTINE	Allegro vivace	.60

Complete in one volume

(SCHIRMER'S LIBRARY, Vol. 1088)

Price $1.50

Old Masters of the Violin

Arr. by ALFRED MOFFAT

The arranger of these pieces, Alfred Moffat, has here collected music that illustrates well the clarity of melodic outline and fine sonority which characterize the music of the period in which they were composed. Old in point of time they are ever fresh and inspiring.

SENAILLÉ	Sarabande et Gigue	.75
LOEILLET	Air et Allegro Vivamente	.60
CORELLI	Sarabande et Corrente	.60
ARNE	Gavotta	.60
PORPORA	Branle	.60
GIARDINI	La Chasse	.75
MASCITTI	Preludio et Corrente	.75

G. SCHIRMER, Inc., NEW YORK

A 609