

Marco Uccellini (1603-1680)

# OZIO REGIO

opus 7 (1660)

Basso Continuo

## Table des matières

La numérotation des pages se rapporte au document pdf, non au document papier.

<u>Sonates à 1 violon &amp; basse continue</u>	pages
sonate 1	4
sonate 2	6
sonate 3	9
sonate 4	12
 <u>Sonates à 2 violons &amp; basse continue</u>	
sonate 5	13
sonate 6	15
sonate 7	17
sonate 8	18
sonate 9	19
sonate 10	21
 <u>Sonates diverses à 2 instruments &amp; basse continue</u>	
sonate 11 à violon & théorbe	23
sonate 12 à violon & violone	24
sonate 13 à violon & trombone	26
 <u>Sonates diverses à 3 instruments &amp; basse continue</u>	
sonate 14 à 2 violons & basse	38
sonate 15 à 2 violons & basse	30
sonate 16 à 2 violons & basse	32
sonate 17 à 2 violons & théorbe	34
 <u>Sonates diverses à 4 instruments &amp; basse continue</u>	
sonate 18 à violon, alto, tenore, et basse	36
sonate 19 à violon, alto, tenore, et basse	37
sonate 20 à violon, alto, tenore, et basse	39
sonate 21 à 3 violons et basse	40
 <u>Sinfonias à 5 instruments (2 violons, alto, tenore, et basse) &amp; basse continue</u>	
sinfonia 1	41
sinfonia 2	41
sinfonia 3	42
sinfonia 4	42
sinfonia 5	43
sinfonia 6	43
 <u>Toccatas à 6 instruments (4 violons et 2 basses) &amp; basse continue</u>	
toccata 1	44
toccata 2	45

Courantes à 4 instruments (violon, alto, ténore, basse) & basse continue « in stil francese per ballare »

courante 1	46
courante 2	46
courante 3	46
courante 4	47
courante 5	47
courante 6	47
courante 7	48
courante 8	48

Courantes à 5 instruments (2 violons, alto, ténore, basse) « al Itagliana »

courante 9	49
courante 10	49
courante 11	50
courante 12	50
courante 13	51
courante 14	51
courante 15	52
Courante 16	52

Courantes en doubles cordes pour 1 violon & basse continue

courante 17	53
courante 18	53
courante 19	53
courante 20	54
courante 21	54
courante 22	55

<u>Toccata en doubles cordes</u>	56
----------------------------------	----

# Sonata Prima

a violino solo

Marco Uccellini (1603-1680)

opus 7

Basso continuo

99

107

116

128

138

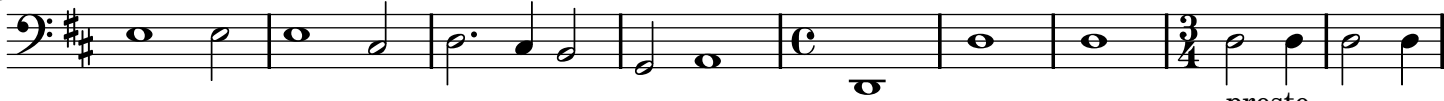

presto

147

6

158

7

168

7

180

allegro

190

198

adagio

6

207

adagio & allegro

213

# Sonata Seconda

a violino solo

Marco Uccellini (1603-1680)

opus 7

Basso continuo

adagio

allegro

87

87-92

# 4 #

93

93-98

99

99-105

6b # #

106

106-113

114

114-120

121

121-127

6

128

128-134

# 6 #

135

135-142

6 #

143

143-149

allegro

150

150-156

157

157-163

b b

164

164-170

171

171-177

177

adagio

186

adagio

# Sonata Terza

a violino solo

Marco Uccellini (1603-1680)

opus 7

Basso continuo

adagio

6 6 6 b 6

9

allegro

b 6 #

18

4 #

24

4 # 6#

31

6 4 # 6

38

6# 6 6 6 6# 6

45

4 # 6 6 6 6

52

6# 6 6

59

adagio

67

3/2

75

84

*adagio*

*allegro*

*adagio*

200

208

216 *adagio & allegro*

223

# Sonata Quarta

## a Violino Solo

Marco Uccellini (1603-1680)  
opus 7

Basso continuo

adagio

8

allegro

16

24

33

42

51

59

allegro

66

73

83

92

101

# Sonata Quinta

a due violini

Marco Uccellini (1603-1680)

opus 7

Basso continuo

# 6 # 7 6 # 6 # 7 6 # b #

9 *allegro*

6 5 # 6 5 4 # # 9 8 7 6 4 # 6 # 6 #

19

6 6 6 6 6 6 5 6 # 6

27

6 7 6 # # # # # # # # 4 # #

37

4 # # # 4 # 5 6 5 6 # 5 6 4 # 5 6 5 6 5 6 5

45 *allegro*

6 4 # # # # # # # 6 #

52

# b 4 # # # # # 6 # b 4 #

60

#

67

# 6 # 4 # #

74

# 6 # b 4 # #

81

# # # 6 # # b 4 # # #

88 *allegro*

# # 6 # b 4 # # 6 # 6 # # # 6

96

5 6 5#6# 5 6# 5 6# # 6 5 4 # 6 # 6

103

# 5 6# # 5 6# # 5 6# 5 6# # 5 6# 5 6# 7 6

109

7 6 7 6 7 6 # # 7 6 7 6 # #

115

# # #

122

# # # 5 5 # # # #

130

allegro

# # 5 5 # # 6 6 5 6 6 #

138

# 5 6# 5 6# # # 6#

145

6 6 6 # # # #

154

# # # # # # # 4 # # #

# Sonata sesta

a due violini

Marco Uccellini (1603-1680)

opus 7

Basso continuo

6 6 #

8

16

24

9 8 7 6 4 # 9 8 7 6 4 # 9 8 7 6 4 # 9 8 7 6 4 3

32

allegro

40

48

56

63

71

78

b # 6 4 #

86

6 4 # b b

94

b b # b b

102

110

allegro

118

125

133

141

allegro

149

157

165

173

181

adagio

b # 9 8 7 6 4 # 9 8 7 6 4 3

# Sonata Settima

a due violini

Marco Uccellini (1603-1680)

opus 7

Basso continuo

# # # 7 6 4 # 6 #

9

7 6 4 # 6 # 7 6 4 # 6

19

allegro

7 6 4 3 9 8 7 6 4 #

29

37

# # b # # # 4 #

45

6# # # # # # 4 # 6 # # # 4 #

53

6# 6 # 4 3 # # b # # # # 4 #

61

grave

5 6# 6# # 9 8 7 6 4 # # 7 6# # 6# #

72

allegro

9 8 7 6 4 # # # # # #

81

6 6 # # # # # #

91

6 # #

# Sonata Ottava

a due violini

Marco Uccellini (1603-1680)

Opus 7

**adagio**

Basso Continuo

5 # 6 7 #6 b # 5 6 7 #6 b # #6

# 6 7 #6 4 # 5 #6 # b # 6 # b # 5 #6

5 #6 6 6 # # 5 #6 # 6 7 6 5 # # 7 #6

# b 7 #6 # #6 6 7 #6 4 # 5 #6

# b # 6 # # 5 #6 # # #6 6 6 # #

5 #6 # b 4 # 9 8 7 6 #6 # 9 8

7 6 5 # # 9 8 7 6 6 5 # # #5 9 8 7 6 #6 #

**allegro**

# 9 8 7 6 #6 # 5 6 7 #6 b # 5 6 7 #6 #6 6 7 #6 4 #

5 #6 # b # 6 # b # 5 #6 5 #6 6 6 # # 5 #6 # 6 7 6 5 #

6 5 6 # #6 b 4 # 7 #6 5 6 7 #6 7 #6

4 # b 7 6 b # 6 #6 #

6 5 6 #6 6 #6 b 6 b 7 6 5 #

# Sonata nona

a due violini

Marco Uccellini (1603-1680)

opus 7

Basso continuo

8

17

27

35

43

53

61

69

76

84

92

5

101

110

119

127

135

143

151

159

167

174

184

196

209

209

# Sonata Decima

a due violini

Marco Uccellini (1603-1680)

opus 7

Basso continuo

7

14

6 b b b b

24

b allegro 4 3

32

4 3

39

6 6/5 6 6/5 b

47

b

55

6 6/5

63

b b 5b 4 3 b

71

b b b b grave 5 6 b

79

b 5 6 4b 3 6/5 b 7 6b 4 3 b 7b 6

89

4 3 b b 4b 3 5 b 4 3b 4 3b 6/5 b 6b 4 3 allegro

100

b b b

110

119

129

# Sonata Duodecima

a Violino e Violone

Marco Uccellini (1603-1680)

opus 7

Basso continuo

allegro 6 6 7 6# 6 7 6

6

6 6 7 6# 6 6 7 6#

b 6 6 7 6

4 3 b

b 6 7 6# b

6 7 6 6 7 6

b b

violone solo 6 violino solo 6 4 3

2

103

111

120

128

# Sonata decima terza

a Violino e Trombone

Marco Uccellini (1603-1680)

opus 7

Basso continuo

allegro

5 6

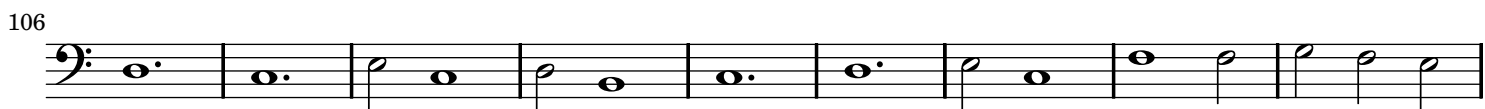
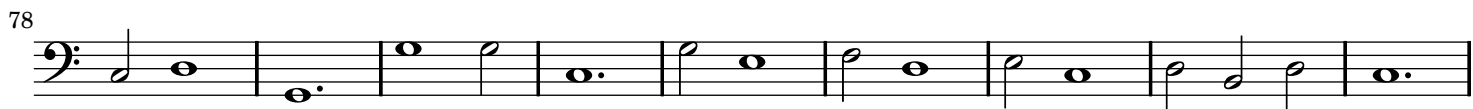

2

115

123

# Sonata Decima Quarta

a tre, Due Violini è Basso

Marco Uccellini (1603-1680)

opus 7

Basso Continuo

6 6 4 # b b #

# b # # #

4 3 b b 4 #

b

# # #

#

4 #

6 4 3 6 6 6 4 # 7 6

4 # b # 6# 4 3 b 6 # 6

# 6 4 #

b 6b 6 # # # 6 # 6b # 6 #

6 # b # 4 # b 6 # 4 # b b

88

grave

6 # b b 6 # 5 6# 6 6 5 4 # 6 9 8 b 4 b

97

allegro

7 # 6 4 5 # b b b

107

b 4 # b # 6 6

115

# 6 # 6 6 5 4 # b b

122

# # b #

131

# 4 3 b b 4

# Sonata Decima Quinta

a tre : Due violini e basso

Marco Uccellini (1603-1680)

Opus 7

Basso continuo

**allegro**

2  
94

4 # 5 b 6 b 6 #

102

b b b 7 6 5

# Sonata decima sesta

a tre: due violini e basso

Marco Uccellini (1603-1680)

opus 7

Basso continuo

7

15

23

31

40

48

56

64

71

79

86

94

93

♩. *allegro* 7 6# 4 # 6# 7 6# # 4 # # 4 # b 7 6 7 6## 4 #

100

b 7 6# b 7 6# 7 6# # 4 # 4 # 7 6# 4 # # 4 # # 4 #

106

b 7 6 7 6## 4 # # 4 # #

99 *forte* *piano* *forte*

6 4 3 6 6 6 b 6 b

107 *piano* *forte* *piano* *forte*

# b 6 b # # 6 # # # 6 # # 6 6 4 #

115 *piano*

6 6 4 #

121

#

127 *allegro*

b

135 *forte*

#

141 *piano*

#

147

6 # 4 #

# Sonata overo Canzone Decima Ottava

a quattro

Marco Uccellini (1603-1680)

opus 7

Basso Continuo

6 6 6 7 6 6 6

9

6 5 6 # 4 3 allegro

18

5 6 # 4 3

28

6 5 6 6 6 6 6

37

6 # forte piano forte  
6 5 # # b 6 6

47

piano forte piano  
5 6 6 6

56

6 6 6 6 6 6 6

63

6 6 6 6 6 6 # 5 6 5 6 5 6

71

5 6 5 6 5 6 6 6 4 3 allegro 5 6 # 4 3

79

5 6 # 4 3

88

6 5 6 6 6 6 6

2  
94

6 6 6 6 6 6 6 6 6 6 6 #

101

6 6 # 6 6 6 6 6 6 6 4 #

# Sonata over Canzone vigesima

a quattro

Marco Uccellini (1603-1680)

opus 7

Basso continuo

b 7 6# 6 4 # b 5 6 3 2 b b 5

8

4 # b # 4 # # # 4 # 4 3

17

4 # 4 3 4 # 6 6 7 6# b b 6

24

6 6 7 6# 6 6 6 3 2 #

32

# 6 5 # 6# 6 6 5

40

b 6 b 6 6 b 6 b 6 6 5 6 6# 6b

48

b b b 6 # 6

57

b # b b # b b 4 # 6 4 3 6

66

5 4 3 6 6 3 2 6 7 6# 6 4 3 6 7 6b 6 5 #

74

4 3 4 # b 7 6# 6 4 # 5 6 3 2

82

b b 5 4 # b 4 # # # 4 #

# Sonata over Canzone Vigesima Prima

a quattro : tre violini è basso

Marco Uccellini (1603-1680)

Opus 7

Basso continuo

4 # 7 6 6 4 # 5 6 7 6 6

8

4 # # # 6 7 #6 b 7 #6 b b 6 b 6

17

6 7 6 4 # # 6 7 6 5 # 4 #

25

6

33

6 6 5 6 # # 4 # # 5

41

4 # 6 4 #

50 **grave**

7 6 5 5 6 3 6 7 6 5 6 6 5 7 6 7 6 5 4 3

59 **allegro**

7 6 7 6 5 4 # # # b b

70

# b # 5

82

4 # 5 b 6 # 6 7 #6 b 5 b 6 # 6 # 6

91

6 4 # 5 6 4 # # 6 # 6 #

99

# 6 # # 6 #

# Sinfonie a cinque stromenti

Basso Continuo

Marco Uccellini (1603-1680), opus 7

## Sinfonia Prima

allegro e presto

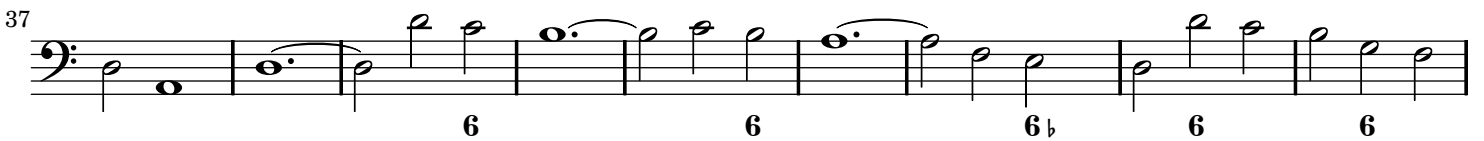
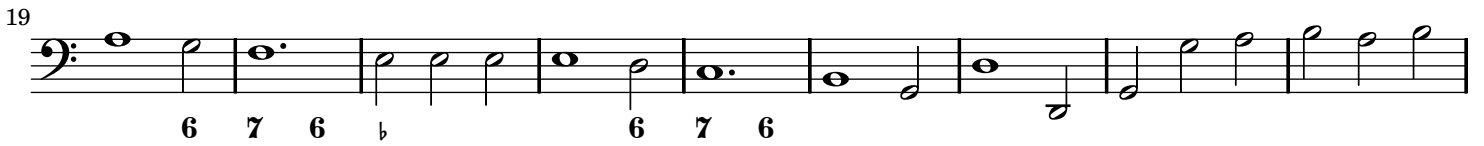

## Sinfonia Seconda

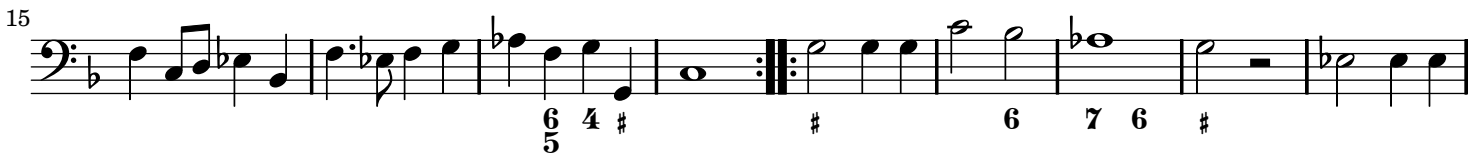
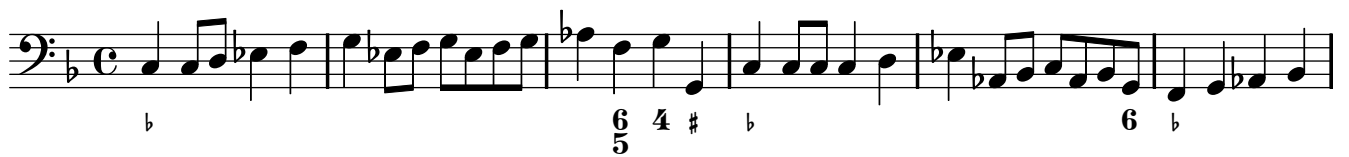

Basso Continuo

2  
40

47

Sinfonia Terza

7

13

20

26

32

Sinfonia Quarta

8

16

23

# Sinfonia Quinta

12

22

# Sinfonia Sesta

11

21

26

# Tocatta seconda

a sei stromenti

Marco Uccellini (1603-1680)  
opus 7

Basso continuo

8

16

25

36

44

52

60

# Corrente a quattro strumenti in stil francese per ballare

Basso

Marco Uccellini (1603-1680), opus 7

## Corrente Prima

## Corrente Seconda

## Corrente Terza

## Corrente Quarta

## Corrente Quinta

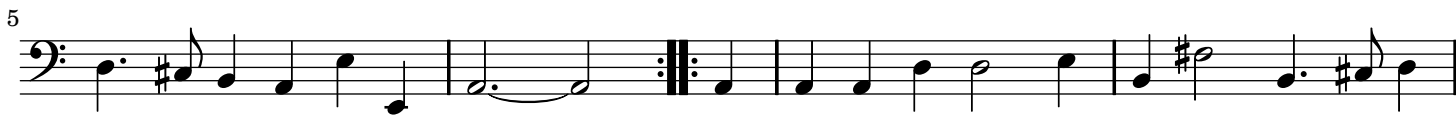

## Corrente Sesta

## Corrente Settima

## Corrente Ottava

# Corrente a cinque strumenti al Itagliana

Basso Continuo

Marco Uccellini (1603-1680), opus 7

## Corrente Nona

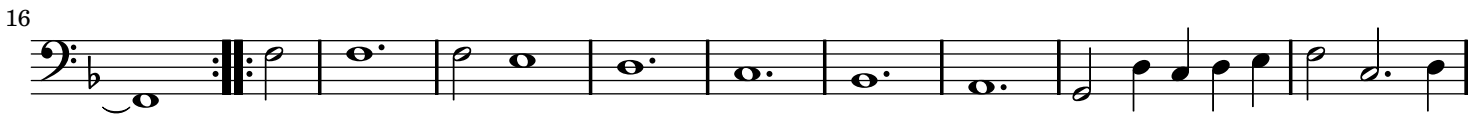
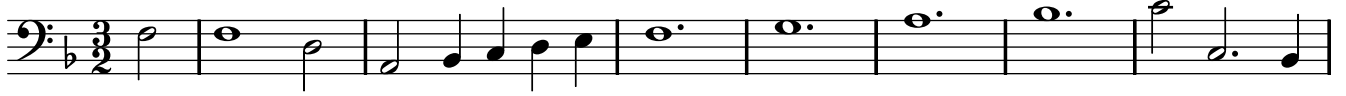

## Corrente Decima

## Corrente Undecima

## Corrente Duodecima

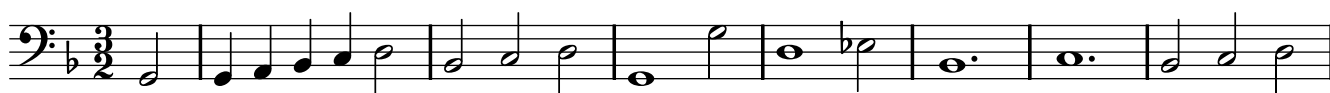

# Corrente Decima Terza

# Corrente Decima Quarta

## Corrente Decima Quinta

## Corrente Decima Sesta

# Corrente

a due violini da sonarsi tutte due le parti con un violino solo toccando due corde

Basso Continuo

Marco Uccellini (1603-1680), opus 7

## Corrente Decima Settima

# Corrente Vigesima

# Corrente Vigesima Prima

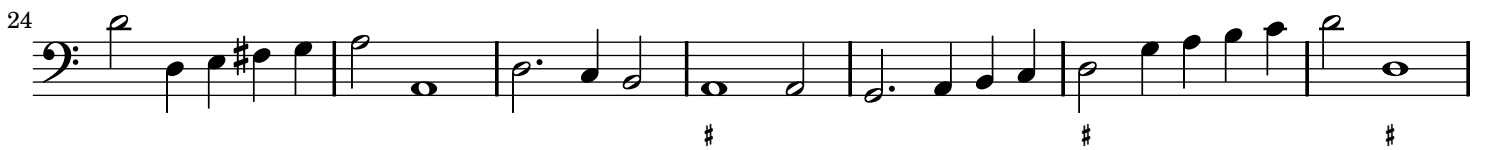
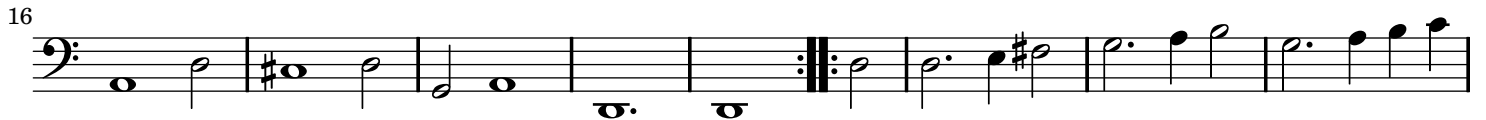

# Corrente Vigesima Seconda

13

26

# Toccatà

a due violini da sonarsi tutte due le parti con un violino solo toccando due corde

Marco Uccellini (1603-1680)

opus 7

Basso Continuo

6 6# 6 5 # # 6 5 # #

8

4 # 4 # # 4 # 6 # 5 # #

17

4 # 6 5 # # # 5 # 6 5 4 # 6

26

b 5 # b b 5 7 5 6 # #

34

5 # b 6 # b b 6 7 5 # 6 6 # 6 # b 6 # # b

42

b 6 7 6 5 b 6 7 6 5 #

50

6 5 4 #

58

# 5 # b 5 # b 3 2

67

3 2 # # 6 # 5 4 # 6 5 #

75

4 # b 8 7 6 5

83

6 6 5 # 4 # b 6 5 #

91

b 8 7 6 6 5 #

216 *piano* *forte* *piano*

225

234
