

Concerto G-Dur für Oboe,

2 Violinen und B.c.

Violine II

Nikolaus Stulick

Allegro

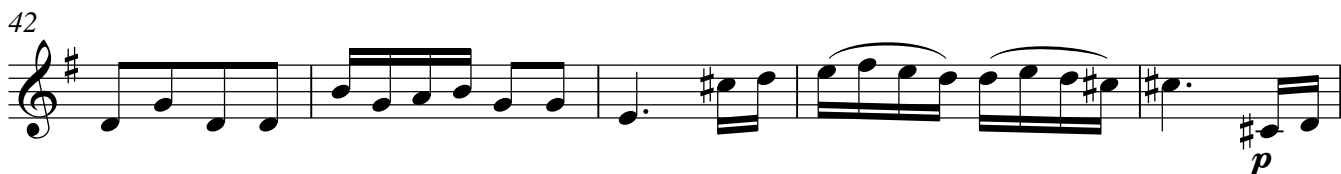
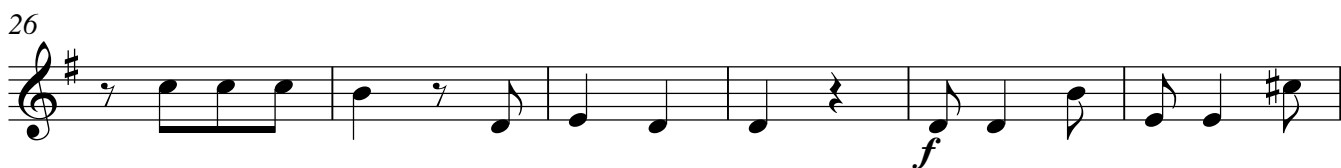

53 2.

60

66

71

78

83

91

100

107

114

118

122

p *f* *p* *f* *tr*

Siciliano

Allegro

6

11

16

23

28

31

35

40

44

Violine II

47

50

53

58

63

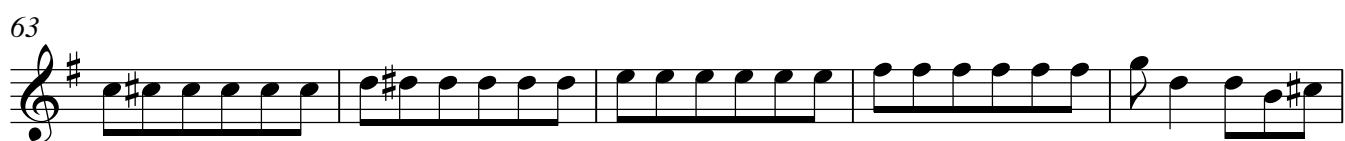

68

73

77

80

