

Sinfonia in D (G.4)

for Trumpet, Strings & Continuo

Cello

I

Giuseppe Torelli (1658-1709)

Arr. Michel Rondeau

Allegro (♩ = circa 103)

5

13

19

25

30

II

Cello

Giuseppe Torelli (1658-1709)
Arr. Michel Rondeau

Adagio e spiccato (♩ = circa 60) Presto (♩ = 60)

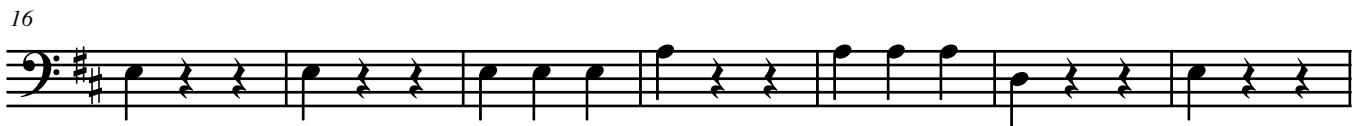

Adagio (♩ = circa 60)

III

Cello

Allegro (♩. = circa 105)

Giuseppe Torelli (1658-1709)

Arr. Michel Rondeau
