

Flute 1

Orquestra Contemporânea do Ceará

Macaxeira

Orquestra

Wellington Sousa - 1988

Tempo di Baião

4

mf *mf* *f*

10

mf

16

f *mp* *mf*

25

mf

33

f *mp* *mf*

43

52

p *mf*

59

66

p *mf*

72

mf

78

Macaxeira
Flute 1

83

mf

mf

91

f

106

mp

mf

mf

108

f

mp

118

mf

125

131

p

mf

137

143

p cresc.

mp

cresc.

Macaxeira

Orquestra

Wellington Sousa - 1988

Flute 2

Tempo di Baião

4

10 *mf* *mf* *f*

16 *mf*

24 *f* *mp*

32 *mf*

40 *f* *mp*

48 *mf*

56

62 *p* *mf* *p*

69

Macaxeira
Flute 2

75

84

91

99^p

106

115

123

129

136

Macaxeira

Orquestra

Wellington Sousa - 1988

Oboe 1

Tempo di Baião

10 *mf* *f*

16 *mf*

25 *f* *mp* *mf*

33 *mf*

42 *f* *mp* *mf*

51

58 *p* *mf*

65 *p* *mf*

72

Macaxeira
Oboe 1

78

87

97

104

114

122

129

136

142

Macaxeira

Orquestra

Wellington Sousa - 1988

Oboe 2

Tempo di Baião

10 *mf* *f*

17 *mf*

26 *f* *mp* *mf*

33 *mf*

42 *f* *mp* *mf*

51

58 *p* *mf*

65 *p* *mf*

72

Macaxeira
Oboe 2

78

mf

87

mf

97

f

mp

mf

104

mf

114

f

mp

mf

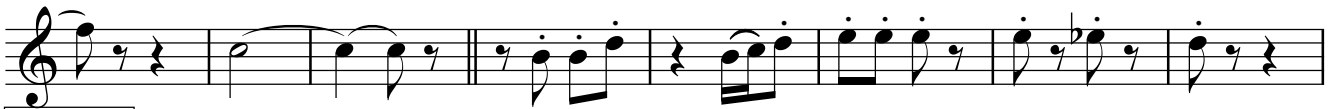

122

129

p

mf

136

142

cresc. *mp*

cresc. *mf*

cresc.

f

Macaxeira

Orquestra

Wellington Sousa - 1988

Clarinet in B \flat 1

Tempo di Baião

4

11 *mf* *mf* *f*

19 *mf* *mf*

27 *f* *mp* *mf*

35 *mf* *mf*

43 *mp* *mf*

50 *mf*

57 *p*

63 *mf* *mf*

70

Macaxeira
Clarinet in B \flat 1

78

mf

90

mf

mf

f

99

108

mf

mf

f

mp

116

mf

125

133

p

mf

mf

139

p cresc. mp

cresc.

mf

cresc.

f

Macaxeira

Orquestra

Wellington Sousa - 1988

Clarinet in B \flat 2

Tempo di Baião

11 *mf* *mf* *f*

18 *mf*

26 *f* *mp* *mf*

32 *mf*

41 *f* *mp* *mf*

47

54 *mf*

60 *p* *mf*

mf

67

Macaxeira
Clarinet in B \flat 2

75

86

96

106

115

124

132

138

146

Macaxeira

Orquestra

Welligton Sousa - 1988

Bassoon 1

Tempo di Baião

4

mf > *mf* > *mf* > *mf* > < *f*

12

mf < *f*

21

mp *mf* *mf* *mf*

30

< *f* *mp*

39

mf *mf* *mf*

47

mf

58

sf > *mf*

69

77

mf

88

Macaxeira
Bassoon 1

97

105

114

124

134

140

Macaxeira

Orquestra

Welligton Sousa - 1988

Bassoon 2

Tempo di Baião

4

mf *mf* *mf* *mf* *f*

12

mf *f*

20

mp *mf* *mf*

29

mf *f*

37

mp *mf* *mf*

46

mf *mf*

54

mf *sf* *mf*

64

mf *p*

72

mf

4

83

Macaxeira
Bassoon 2

91

100

109

118

127

137

145

Macaxeira

Orquestra

Welligton Sousa - 1988

Horn in F 1

Tempo di Baião

12

19

31

40

53

61

69

76

86

Macaxeira
Horn in F 1

98

105

120

128

135

142

Macaxeira

Orquestra

Wellington Sousa - 1988

Horn in F 2

Tempo di Baião

12

12

19

19

31

31

40

40

53

53

61

61

68

68

76

76

84

86

Macaxeira
Horn in F 2

98

105

120

128

135

142

Macaxeira

Orquestra

Wellington Sousa - 1988

Trumpet in B \flat 1

Tempo di Baião

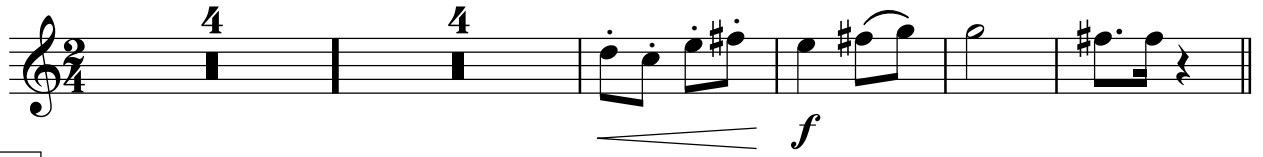

13

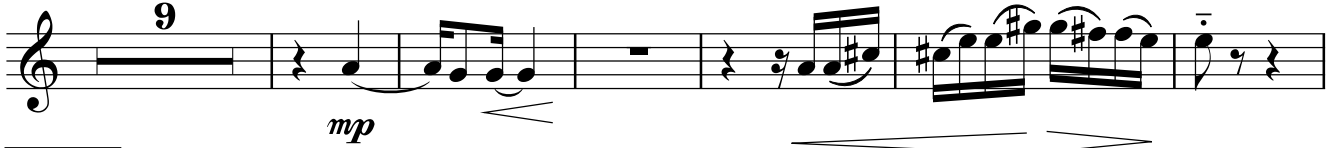

28

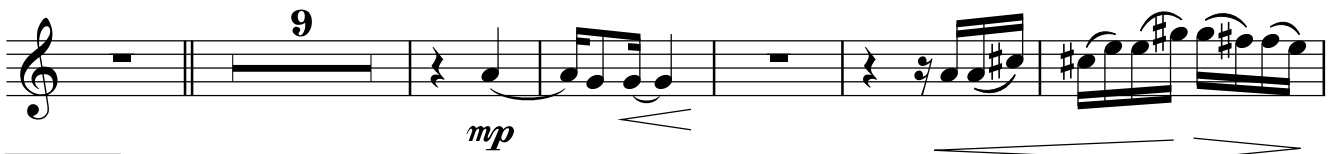

43

50

57

63

71

82

Macaxeira
Trumpet in B \flat 1

97

112

119

126

136

142

Macaxeira

Orquestra

Wellington Sousa - 1988

Trumpet in B \flat 2

Tempo di Baião

13

28

43

50

57

63

71

82

Macaxeira
Trumpet in B \flat 2

9
mp

97

9
mp

112

mf

119

p

126

mf *mf* 5

136

mf

142

cresc. *mp* *cresc.* *mf* *cresc.* *f*

Macaxeira

Orquestra

Wellington Sousa - 1988

Trombone 1

Tempo di Baião

4 4 *f*

13

4 2 *mf*

24

mf 4 *mf*

34

2 *mf*

43

mf *mf* *mf*

49

mf

56

p *mf* *sf* *mf*

64

mf

71

Macaxeira
Trombone 1

78

91

102

110

117

124

132

139

76

Macaxeira
Trombone 2

89

97

107

115

123

132

139

146

Macaxeira

Orquestra

Wellington Sousa - 1988

Tuba

Tempo di Baião

4 4

f *mf*

14

23

32

41

50

59

68

77

Macaxeira
Tuba

4

mf

88

mp *mf*

97

mp *mf*

106

mp *mf* *mf*

115

mf *mf*

124

mf *p* *sf* *mf*

133

3

p *mf*

142

p *cresc. mp* *cresc.* *mf* *cresc.* *f*

Macaxeira

Orquestra

Welligton Sousa - 1988

Triangle

Tempo di Baião

8 *mf*

17 *mf*

24

31 *mf*

38

45

52

59

66

73

80

Macaxeira
Triangle

87

94

101

108

115

122

129

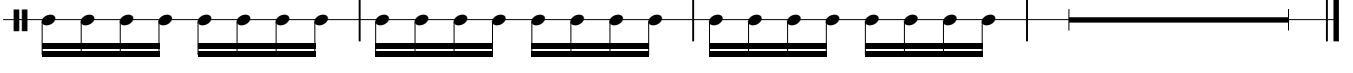

16

Macaxeira

Orquestra

Wellington Sousa - 1988

Percussion

Tempo di Baião

7

15

21

27

33

39

45

51

57

64

70

Macaxeira
Percussion

76

86

92

98

mf
104

110

116

122

129

Macaxeira

Orquestra

Welligton Sousa - 1988

Violin 1

Tempo di Baião

pizz.
mf

7

arco
f
pizz.
mf

14

21

arco
mp
pizz.
mf

28

arco
mf

34

f
mp

40

mf

47

mf

54

Macaxeira
Violin 1

61

68

75

84

91

98

104

Macaxeira

Orquestra

Welligton Sousa - 1988

Violin 2

Tempo di Baião

pizz.

mf

7

arco

f

13

pizz.

mf

20

arco

mp

pizz.

mf

27

33

arco

mf

f

mp

39

mf

45

Macaxeira
Violin 2

51

57

64

71

77

87

93

Macaxeira

Orquestra

Welligton Sousa - 1988

Viola

Tempo di Baião

pizz.
mf

7

arco
f

13

pizz.
mf

arco
f

20

mp

pizz.
mf

26

33

arco
mf

f

mp

39

mf

46

Macaxeira
Viola

mf

53

p *mf* *sf*

60

mf

66

p *mf*

72

Div.

78

mf *mf* soli tutti pizz.

87

f *mp* arco

93

mf pizz.

Macaxeira

Orquestra

Welligton Sousa - 1988

Cello

Tempo di Baião

9

16

22

30

39

47

54

Macaxeira
Cello

61

68

74

81

89

96

104

Macaxeira

Orquestra

Wellington Sousa - 1988

Double Bass

Tempo di Baião

pizz.
mf

9

f
mf

18

arco
mp
mf
pizz.

27

arco

36

mp
mf
pizz.

45

mf

54

arco
mf *p* *sf* *mf*

63

mf *p*

72

Macaxeira
Double Bass

72-80: Musical notation in bass clef. Measure 72 starts with a quarter note G2, followed by eighth notes. Measure 79 has a 'soli' marking above a quarter note G2. Measure 80 has a 'mf' dynamic marking below. A hairpin crescendo is present from measure 79 to 80.

81

81-90: Musical notation in bass clef. Measure 81 has 'tutti pizz.' above and 'mf' below. Measure 86 has 'arco' above. A hairpin crescendo is present from measure 86 to 90.

91

91-100: Musical notation in bass clef. Measure 91 has 'pizz.' above. Measure 96 has 'mf' below. Measure 100 has 'mp' below.

100

101-109: Musical notation in bass clef. Measure 101 has 'arco' above. Measure 109 has 'mp' below. A hairpin crescendo is present from measure 101 to 109.

109

110-118: Musical notation in bass clef. Measure 110 has 'mf' below. Measure 118 has 'mf' below.

118

119-127: Musical notation in bass clef. Measure 119 has 'arco' above. Measure 127 has 'mf' below. Measure 127 also has 'p' below with a hairpin decrescendo symbol.

127

128-136: Musical notation in bass clef. Measure 128 has 'sf' below. Measure 136 has 'mf' below. Measure 136 has 'arco' above.

136

137-143: Musical notation in bass clef. Measure 143 has 'p cresc.' below.

143

144-152: Musical notation in bass clef. Measure 144 has 'mp' below. Measure 146 has 'cresc.' below. Measure 148 has 'mf' below. Measure 150 has 'cresc.' below. Measure 152 has 'f' below.