

CL à 4 Courante de M. M. Wüströw

Cantus

Michael Praetorius 1612

7

12

17

24

32

38

44

CL à 4 Courante de M. M. Wüstrow

Altus

Michael Praetorius 1612

CL à 4 Courante de M. M. Wüströw

Tenor

Michael Praetorius 1612

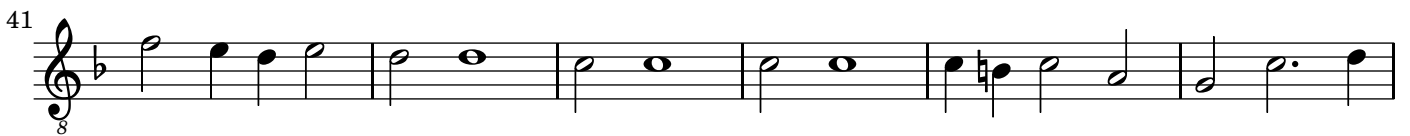
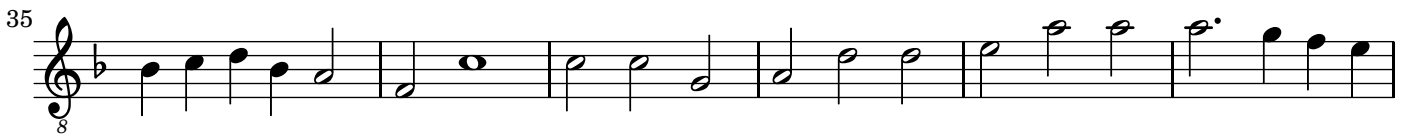

CL à 4 Courante de M. M. Wüströw

Tenor

Michael Praetorius 1612

CL à 4 Courante de M. M. Wüstrow

Bassus

Michael Praetorius 1612

