

LA
FESTA

VALSE de CONCERT

POUR PIANO

TH. RITTER

PR: 7^f50

à son Clavier

Mlle Gabrielle de DAMAS

LA

F E S T A

Valse

de Concert

POUR

PIANO

PAR

T H . R I T T E R

J. Bourgeois

Pr: 7.F 50.

Paris. CHOUDENS Editeur

265. Rue S^t Honoré. Près l'Assomption.

Allemagne. Fürstner à Berlin.

London. The French Music Publishers Co.

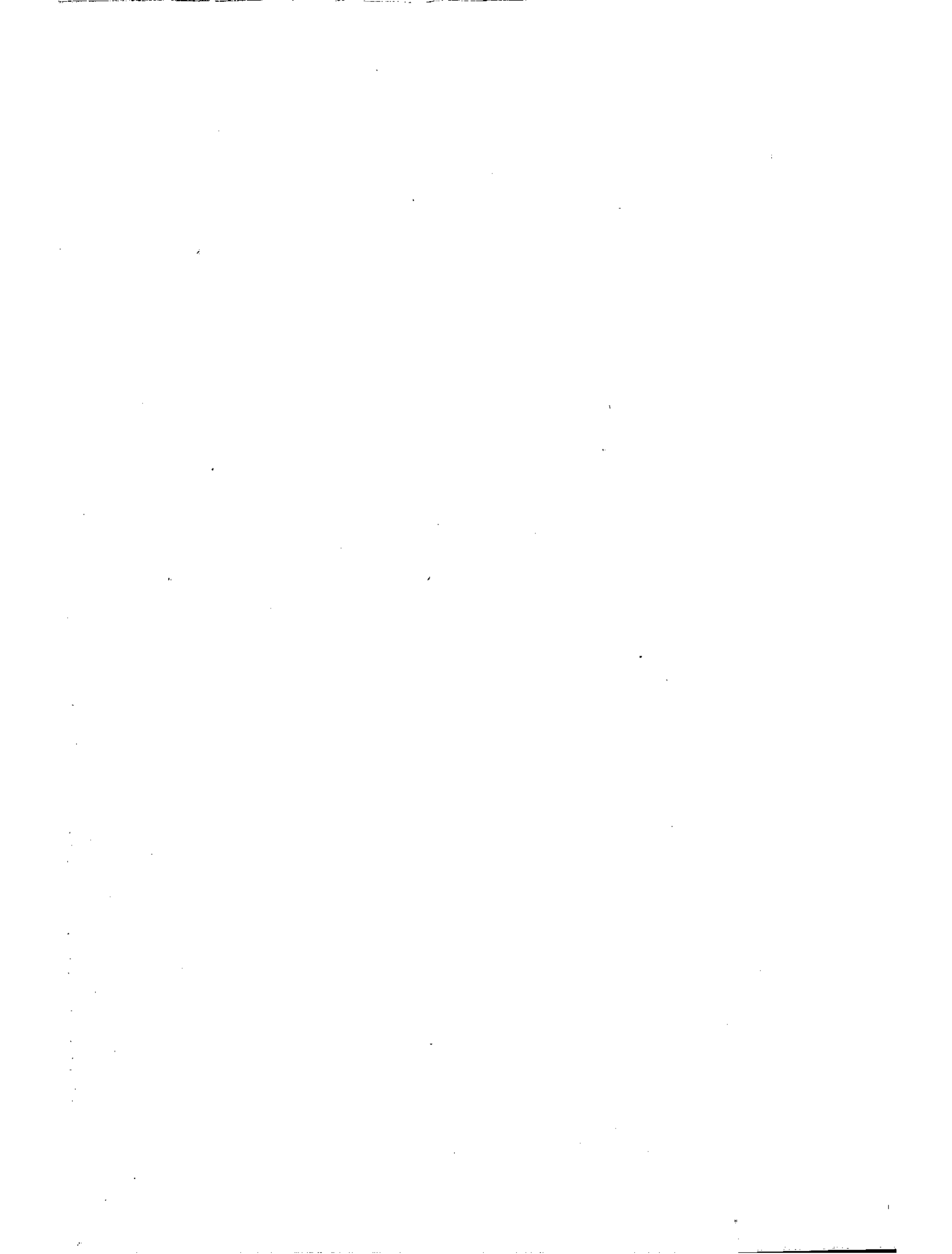

LA FESTA

Valse de Concert

POUR PIANO.

TH. RITTER.

A son Elève

M^{lle} GABRIELLE de DAMAS.

Tempo di valse.

PIANO. *ff*

8 3

Ped. *

Ped. * Ped. * Ped.

* Ped. * Ped. *

Ped. * Ped. * Ped. *

Ped. * Ped. * Ped. * *ff* M.G.

M.D. M.G. M.D. M.G. M.D. M.D. M.G. Ped. *

dimin. *p*
Ped. * Ped. * Ped. * Ped. * Ped. *

Ped. * Ped. * Ped. * Ped. * Ped. * Ped. *

Ped. * Ped. * Ped. * Ped. * Ped. * Ped. *

ff *ritard. molto.*
Ped. * Ped. * Ped. * Ped. * Ped. *

ff *p* *sfz* *una corda.*
a Tempo. *liez bien le chant.* *avec mélancolie.*
Ped. * Ped. * Ped. *

leggiere.

rallent.

tre corde. fp brillante un poco più mosso.

ff

8

cresc. ff

pp una corda.
staccatissimo il basso.

Ped. *

sf
Ped. * Ped. *

tre corde.

ff. *lent.* *ff*

Ped. * Ped. *

dimin.

Ped. * Ped. 8-i * Ped. * *

una corda. *dimin. sempre più.* *ppp*

Ped. * Ped. *

dolcissimo.

Ped. * Ped. * Ped. * Ped. * Ped. * Ped. * Ped. *

Ped. *

toujours plus vite.

M.G.
ff

8

10

8

8

fff

Ped. *

Ped. *

tutta forza e più presto.

8

Ped. * Ped. * Ped. * Ped. * Ped. *

8

fff

Ped. * Ped. * Ped. * Ped. *

