

DOMINE DEUS

(From Gloria in D, RV 589)

Cello

Antonio Vivaldi (1687 - 1741)

Ed. Michel Rondeau

Largo $\text{♩} = 60$

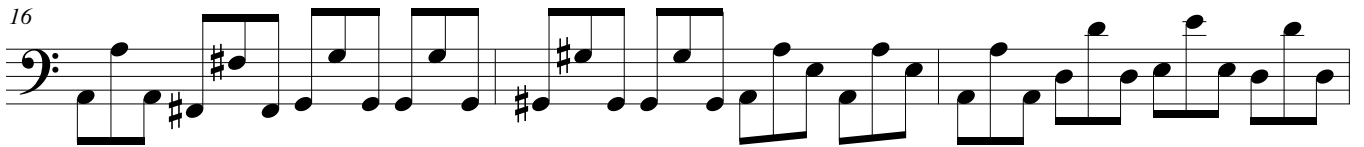
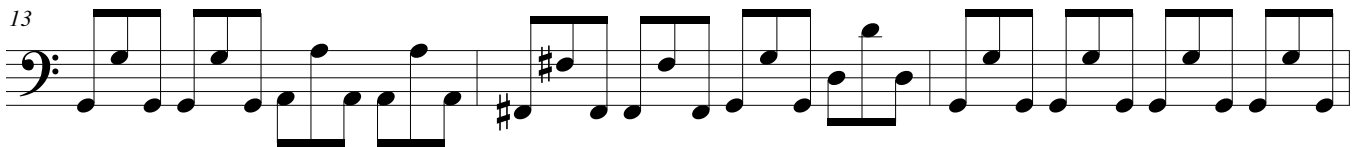
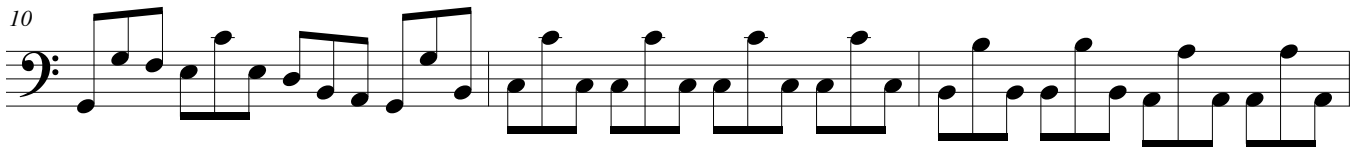
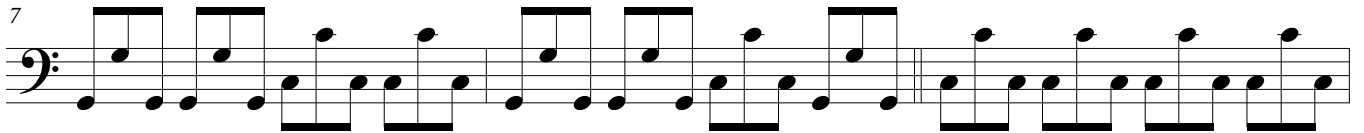
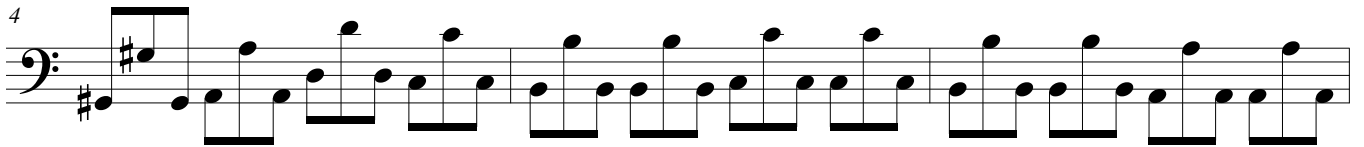
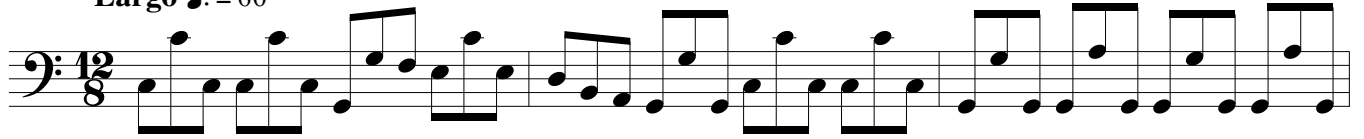

DOMINE DEUS - Vivaldi - Cello

22

25

28

31

34

37

40
