

1st Clarinet in B \flat

Val Verzasca

A Symphonic Idyll

Daniel Léo Simpson
San Carlos, California
January 2010

Piuttosto appassionato $\text{♩} = 77$

V.S.

1st Clarinet in B \flat

31

f *cresc.* *ff*

36

mf *cresc.*

40

f *mf* *f*

52

56

1. *meno mosso* ♩=60 *mf* 3 *rit.* 3

61

2. **Il Ponte Romano**
The Roman Bridge ♩=74 **26** *mf* *mf* *cresc.*

1st Clarinet in B \flat

90 *Il Villaggio*
The Villagers ♩=77 **3** solo *f* *mf*

97 solo *mf* **3**

104 **3** *f* *f* **11**

122 *f*

128 *ff*

1st Clarinet in B \flat

131

134

139

145

155

Broadly $\text{♩} = 104$

159

1st Clarinet in B \flat

167 rit. Lentamente $\text{♩}=49$ solo poco rit. //

La Passeggiata
The Stroll

173 Lento moderato $\text{♩}=48$ poco rit. . . a tempo $\text{♩}=48$

180

185

190

1st Clarinet in B \flat

199

205

213

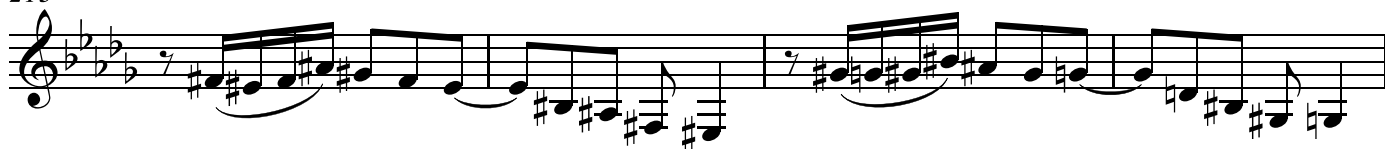

217

222

Il Ruscello
The Brook $\text{♩} = 120$
33

229

1st Clarinet in B \flat

268

275

297

304

310

316

V.S.

1st Clarinet in B \flat

322 Perso sul Ritorno
(Lost on the Return)

ff 3

327

3 2 *mf* *f*

333

3 3

338

3 *mf* *f*

343

348

cresc.

352

f *mf* *f* 6

363

366

369

Il Ritorno attraverso il Ponte Romano
Return across the Roman Bridge $\text{♩}=74$ 29

ff

L'Addio
401 **Farewell to the Villagers** $\text{♩}=77$

p

407

solo

mf 2

1st Clarinet in B \flat

414

419

424

429

433

437

441

446

451

454

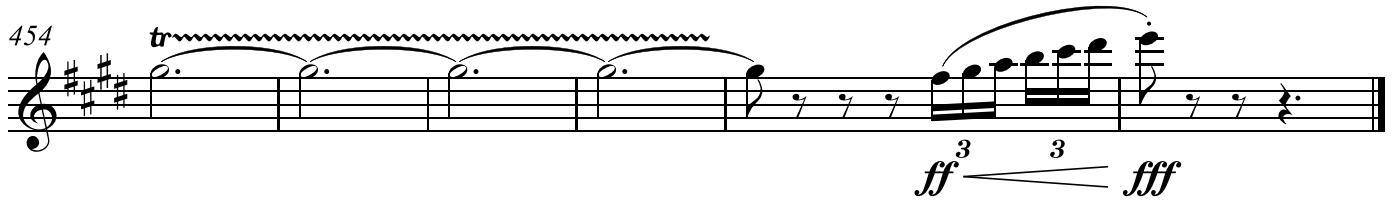

2nd Clarinet in B \flat

Val Verzasca

A Symphonic Idyll

Daniel Léo Simpson
San Carlos, California
January 2010

Piuttosto appassionato $\text{♩} = 77$ rit.

A

Sbocca la Verzasca
Entering Verzasca $\text{♩} = 77$

5

ff

11

f *f*

20

25

ff

30

ff *cresc.* *f* *ff*

35

mf *cresc.* *f*

2nd Clarinet in Bb

42

mf f f

6

52

56

meno mosso ♩.=60 rit. Il Ponte Romano The Roman Bridge ♩.=74

1. 2 2 26

88

Il Villaggio The Villagers ♩.=77

mf cresc. f 6

97

f

114

f

2nd Clarinet in Bb

126

ff

4

134

ff

138

144

6

154

f

Broadly ♩=104
rit. meno mosso ♩=85

159

2

2nd Clarinet in Bb

166 Lentamente ♩=49 poco rit.

173 **La Passeggiata**
The Stroll
Lento moderato ♩=48 poco rit. a tempo ♩=48

182

188

194

202

2nd Clarinet in Bb

207

4
mf

215

219

mf *f*

225

rit. - - - - -

229

Il Ruscello
The Brook ♩=120
64
f

296

7

2nd Clarinet in B \flat

306

312

317

322

**Perso sul Ritorno
(Lost on the Return)**

329

334

2nd Clarinet in Bb

340

mf *f*

345

mf 3 *cresc.*

352

f *mf* *f* 6

363

mf

366

mf

Il Ritorno attraverso il Ponte Romano
Return across the Roman Bridge ♩=74

369

ff 5

2nd Clarinet in Bb

L'Addio

401 Farewell to the Villagers ♩=77

2nd Clarinet in Bb

434

438

442

447

452

455

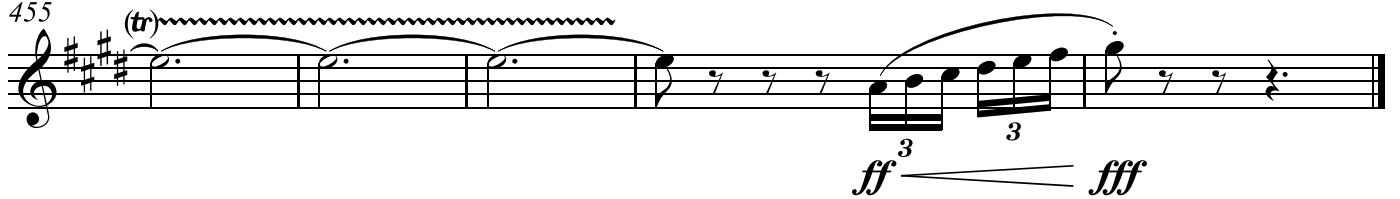

Bass Clarinet in B \flat

Val Verzasca

A Symphonic Idyll

Daniel Léo Simpson
San Carlos, California
January 2010

Piuttosto appassionato $\text{♩} = 77$

Bass Clarinet in B \flat

Il Ponte Romano
The Roman Bridge

meno mosso $\text{♩} = 60$ rit. 3 26 mf ff mf $< f$

90 Il Villaggio
The Villagers $\text{♩} = 77$ mf

95 6

104 14 f f

124 ff

130 f

Bass Clarinet in B \flat

134

140

146

153

159

Broadly $\text{rit.} = 104$ *meno mosso* $\text{♩} = 85$

166

rit. *Lentamente* $\text{♩} = 49$

Bass Clarinet in B \flat

La Passeggiata
The Stroll

170 poco rit. // Lento moderato $\text{♩} = 48$ poco rit.
3

177 a tempo $\text{♩} = 48$
solo

199

Il Ruscello
The Brook $\text{♩} = 120$

228 rit.

265

271

277 **20**

mp

305 **8**

319 **Perso sul Ritorno**
(Lost on the Return)

ff

326 **2**

mf *f*

335 **4** **4**

mp *mf*

348 **2** **4**

mf *f*

Bass Clarinet in B \flat

358

f

363

369

Il Ritorno attraverso il Ponte Romano
Return across the Roman Bridge $\text{♩} = 74$

ff

24 rit. 5

400

L'Addio
Farewell to the Villagers $\text{♩} = 77$

mp

4

408

mf

413

f

10

sfz *sfz*

Bass Clarinet in B \flat

428

433

438

443

448

453

