

1st Horn in F

Val Verzasca

A Symphonic Idyll

Piuttosto appassionato ♩.=77

Daniel Léo Simpson
San Carlos, California
January 2010

A Sbocca la Verzasca
Entering Verzasca ♩.=77

5 rit. 2

f *cresc.* *ff* *f*

15 4

f

25

ff *f*

33

cresc. *ff* *mf*

37 3

cresc. *f*

1st Horn in F

138

144

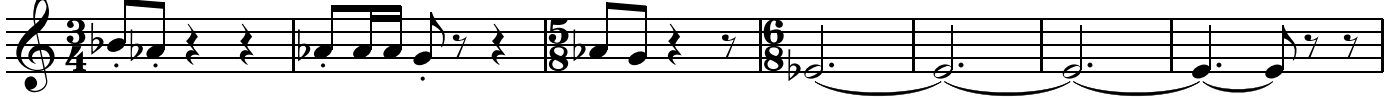

151

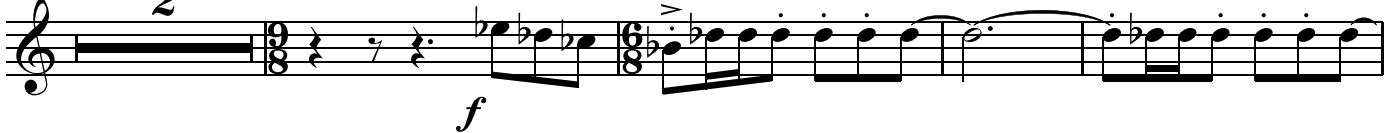

157

161

169

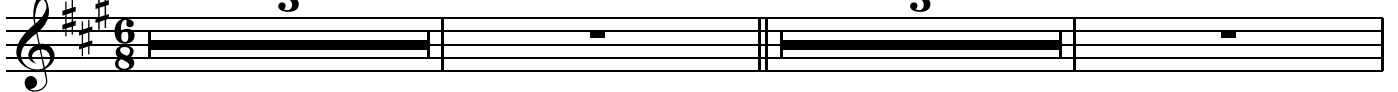

177

18

La Passeggiata
The Stroll

Lento moderato $\text{♩} = 48$

1st Horn in F

195 10

p

207 natural

mp

213

219 2 3 rit.

mp *f*

Il Ruscello
The Brook ♩=120

229 60

mf

297 Perso sul Ritorno
(Lost on the Return)

22

ff *f*

326 14

f

1st Horn in F

347

mf *cresc.* *f* 5

358

mf

364

369

Il Ritorno attraverso il Ponte Romano
Return across the Roman Bridge ♩.=74

ff 24 rit. 5

400

L'Addio
Farewell to the Villagers ♩.=77

p 7

411

415

f 2

1st Horn in F

418

423

431

437

446

453

457

2nd Horn in F

Val Verzasca

A Symphonic Idyll

Daniel Léo Simpson
San Carlos, California
January 2010

Piuttosto appassionato ♩.=77

A

Sbocca la Verzasca
Entering Verzasca ♩.=77

5

rit. 2

f *cresc.* *ff*

14

4

f *mf*

25

ff

32

4

f *cresc.* *ff* *cresc.*

40

2

f *mf*

2nd Horn in F

46

mf

53

meno mosso ♩.=60 rit. . . .

1. 2 2

Il Ponte Romano
The Roman Bridge ♩.=74

Il Villaggio
The Villagers ♩.=77

61

2. 28

ff *p*

94

6

104

18

f

127

ff *f*

134

139

144

154

159

La Passeggiata
The Stroll

164

2nd Horn in F

189 10

p

201 natural

mp

207

213 3 3 rit. . .

mp *f*

223 // Il Ruscello
The Brook ♩=120
60

mf

291 22 Perso sul Ritorno
(Lost on the Return)

ff

2nd Horn in F

412

417

423

430

438

443

3rd Horn in F

46

mf

51

56

meno mosso ♩=60

rit. - - -

Il Ponte Romano
The Roman Bridge ♩=74

1. 2 28

f *mp* *ff*

90

Il Villaggio
The Villagers ♩=77

7 7 18

f

125

ff *f*

133

ff

139

145

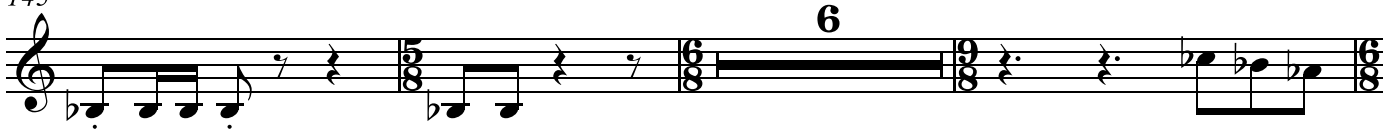

154

159

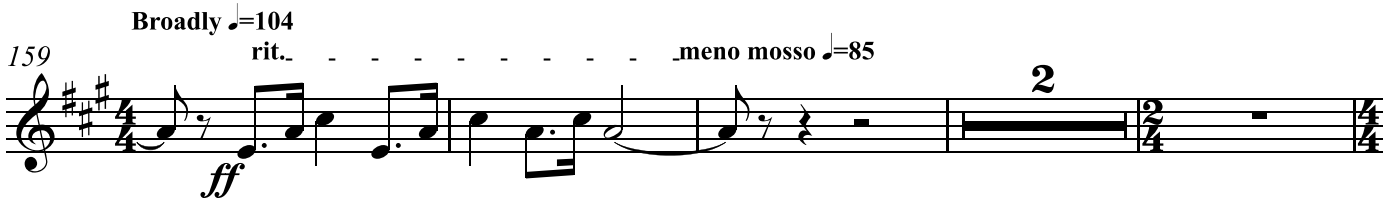

165

169

Broadly $\text{♩}=104$ rit. meno mosso $\text{♩}=85$

La Passeggiata
The Stroll
Lento moderato $\text{♩}=48$ poco rit.

4

177 a tempo ♩=48

3rd Horn in F

18 10

207

natural

213

219

2 3 rit.

229

Il Ruscello ♩=120
The Brook ♩=120

60

294 22

322 **Perso sul Ritorno**
(Lost on the Return) 14

ff *f* *f*

344 4

mf *cresc.* *f*

353 3

mf

362

369 **Il Ritorno attraverso il Ponte Romano**
Return across the Roman Bridge ♩.=74 24 *rit.* 5

ff

L'Addio

400 **L'Addio**
Farewell to the Villagers ♩.=77 7

p

411

415 2

f

3rd Horn in F

418

423

429

436

444

450

456

133

139

144

153

Broadly ♩=104

rit.

meno mosso ♩=85

159

4th Horn in F

165 rit.

La Passeggiata
The Stroll

169 Lentamente ♩=49 poco rit. Lento moderato ♩=48 poco rit.

177 a tempo ♩=48 natural

212

218

228 rit. $\text{♩} = 8$ // **Il Ruscello**
The Brook $\text{♩} = 120$
60
mf

294 **22**

322 **Perso sul Ritorno**
(Lost on the Return)
ff

327 **14** **7**

351

f *mf* *mf*

359

364

Il Ritorno attraverso il Ponte Romano
Return across the Roman Bridge ♩=74

369

ff 24 rit.. 5

L'Addio
Farewell to the Villagers ♩=77

400

7 7 3 *f* *f* *f*

420

mf *cresc.* *f*

425

2 bell up
ff

432

normal position

f *f*

438

3
f

446

3 3 6
ff

456

ff *fff*