

Bass

# Val Verzasca

## A Symphonic Idyll

Daniel Léo Simpson  
San Carlos, California  
January 2010  
rit.

Piuttosto appassionato ♩.=77

3

mf cresc. cresc. f cresc.

Sbocca la Verzasca  
Entering Verzasca ♩.=77

8

A

ff

13

4 f

21

cresc.

26

ff

31

f cresc. ff 2

Bass

38 *mf* *cresc.* *f* *pizz.* *mp*

43 *f* *arco*

49

54 1. *meno mosso* ♩.=60 *pizz.* *rit.* *mp* *dim.*

*ff*

**Il Ponte Romano**  
**The Roman Bridge ♩.=74**

60 *To: arco* *p* *ff* *f* **16**

81

**Il Villaggio**  
**The Villagers ♩.=77**

87 *cresc.* *ff* **6**

97

124

134

140

146

153

159

Broadly  $\text{♩} = 104$  . . . . . meno mosso  $\text{♩} = 85$

Bass

165 rit. - - - - - //

*f* *mf* *p*

169 Lentamente ♩=49 pizz. poco rit.

*mp*

**La Passeggiata**  
**The Stroll**

173 Lento moderato ♩=48 rit. a tempo ♩=48 (pizz.) arco

*mp* *mp*

203 pizz. 3 pizz.

*f*

212

217 2

222 arco rit. - - - - -

*mf* *f*

Il Ruscello

The Brook

Bass

229

// **32** pizz. *mp*

266

272

278

(pizz.) *poco cresc.* *mf*

284

*poco cresc.*

290

*f*

296

*mp*

Bass

302

309

318

Perso sul Ritorno  
(Lost on the Return)

325

333

338

347

353

358

363

369

Il Ritorno attraverso il Ponte Romano  
Return across the Roman Bridge

16

387

392

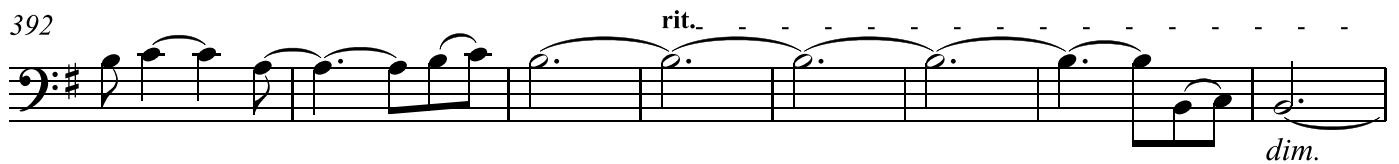

400

L'Addio  
Farewell to the Villagers ♩=77

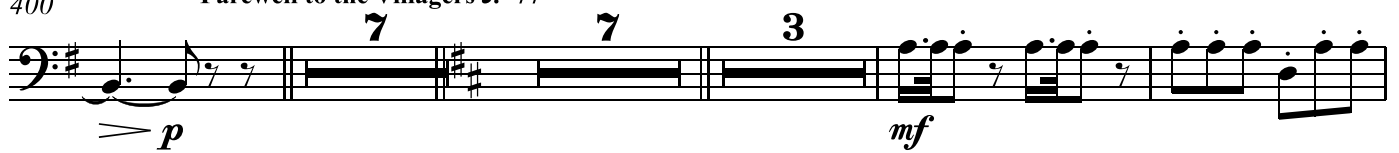

420

424

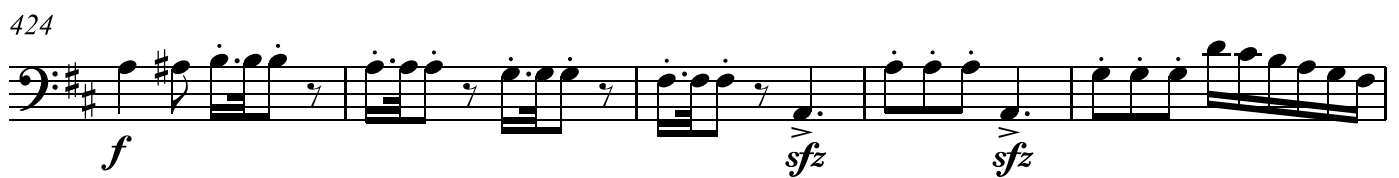

429

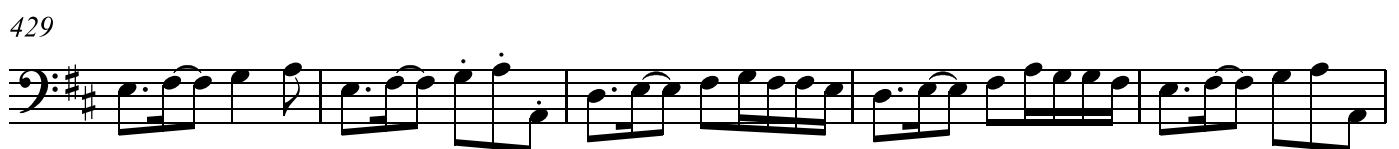

434

438

443

448

453

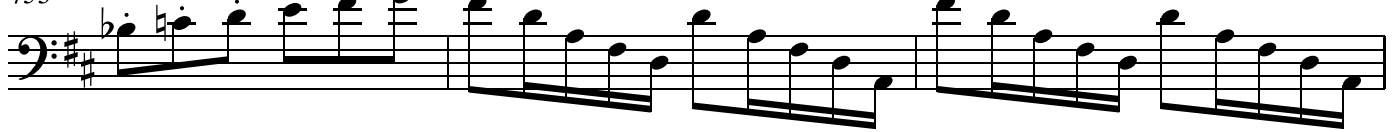

456

