

Ouverture

A. C. Destouches

Oboe 1

Violino 1

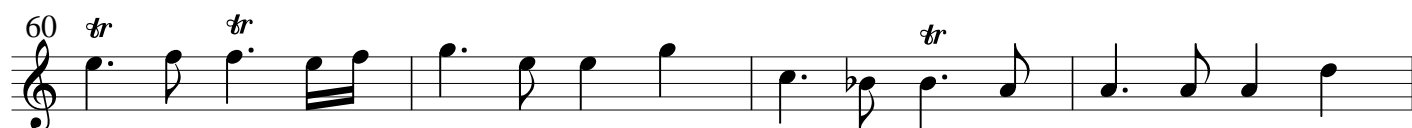

Air Rondeau

Air [1]

Air [2]

Canaries

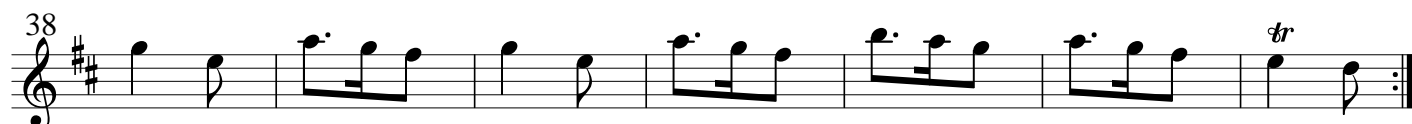

Passepied 1

Passepied 2

Passepied 1 da capo