

# PARFUMS MÉLODIQUES

## Œuvres choisies

POUR PIANO

- Op: 47 La Chute des feuilles.....Rêverie...6<sup>f</sup>  
.. 48 l'Hirondelle envolée..... ——— 6<sup>f</sup>  
.. 50 Le Soldat Laboureur.....Fantaisie 6<sup>f</sup>  
.. 51 La Toulousaine.....Polka.....5<sup>f</sup>  
.. 52 Fleur de genets.....Nocturne 6<sup>f</sup>  
.. 53 Portrait charmant.....Mélodie..6<sup>f</sup>  
.. 54 Rose d'Été.....Romance 6<sup>f</sup>  
.. 55 Simple histoire.....Souvenir..6<sup>f</sup>  
.. 56 Le sourire de la vierge...Rêverie...6<sup>f</sup>  
.. 57 Souviens-toi !.....Romance 6<sup>f</sup>  
.. 58 Le Vieillard et l'Enfant..... ——— 6<sup>f</sup>  
.. 59 La Harpe de David.....Transcription 6<sup>f</sup>  
.. 60 Le bon Roi Dagobert...Air populaire 6<sup>f</sup>  
.. 61 Il pleut Bergère.....Air populaire 6<sup>f</sup>

PAR

# CHARLES FERLUS

Æ

PARIS.

Maison Léon LANGLOIS éditeur, Rue Neuve des Petits Champs. N°48

*Propriété pour tous Pays.*

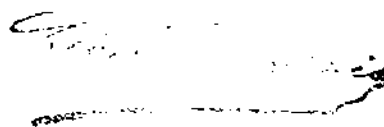

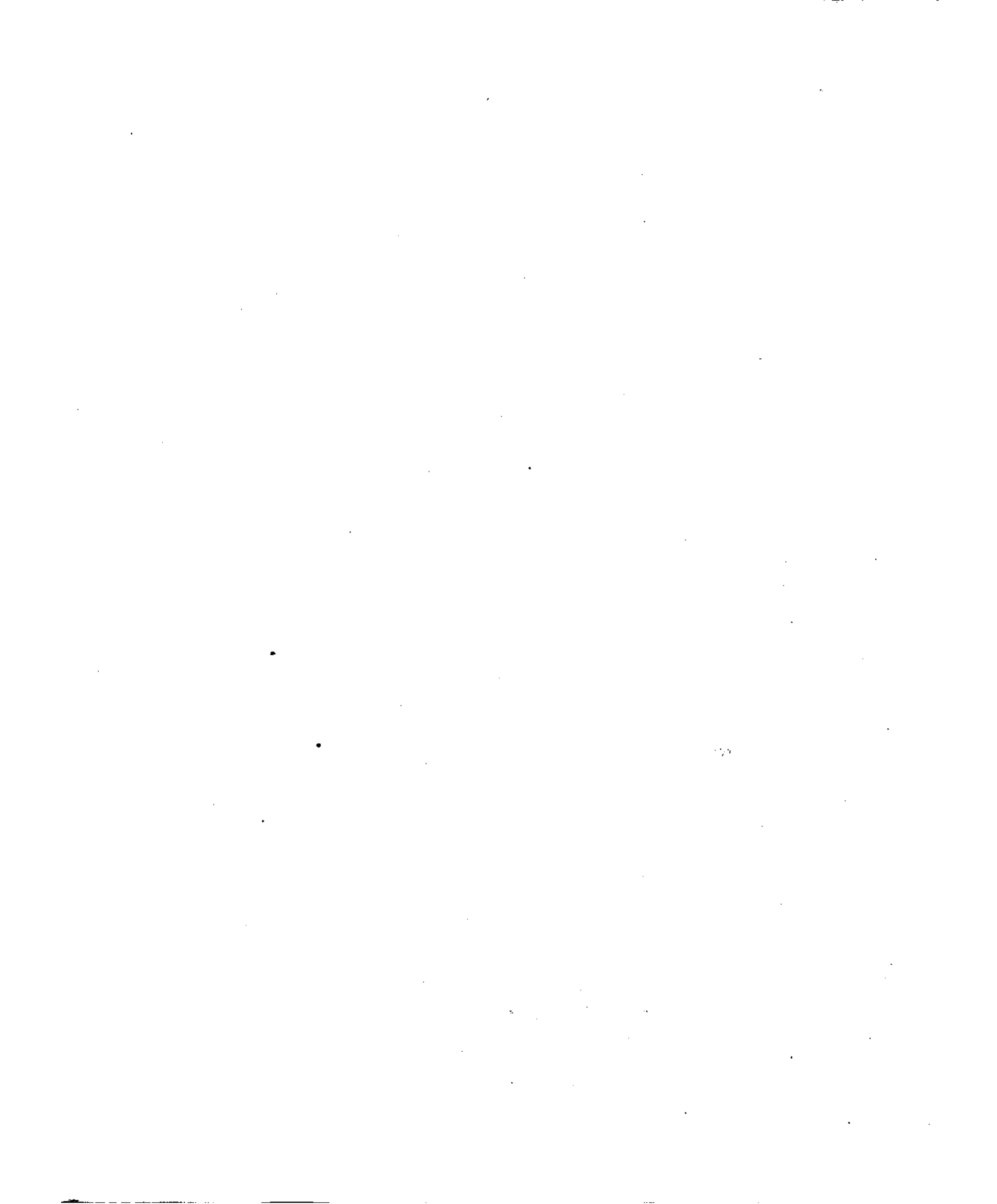

# LE SOLDAT LABOUREUR

FANTAISIE SUR LA ROMANCE

(te souviens-tu?)

POUR PIANO

CHARLES FERLUS.

OP. 50.

Andante.

PIANO.

*p* *Suave.*  
Ped. \* Ped. \*

*Cresc.* *Dim.*  
Ped. \* Ped. \* Ped. \* Ped. \* Ped. \* Ped. \*

*mf.*  
Ped. \* Ped. \* Ped. \* Ped. \* Ped. \*

*rf.* *Rit.*  
Ped. \* Ped. \* Ped. \* Ped. \*

Andantino con moto.

cen - - - do.

Dim - - - Cres - - -

cen - - - do. *f* Ped. \*

Ped. \*

Ped. \* Ped. \* *ff* Ped. \* *mf*

8

8

8

8

8

Ped. \* Ped. \* Ped. \* Ped. \*

8

Ped. *f* *rf* \* Ped. \* Ped. *f* *Più Presto.*

8

Ped. \* Ped.

8

Ped. \* Ped. *ff* \* Ped. \*

Ped. \* Ped. \* Ped. \* Ped. \* Ped. \*

ENSEIGNEMENT DU PIANO.

MOZART

LE

# CONSERVATOIRE DES PIANISTES

BEETHOVEN

COLLECTION

CLASSIQUE, PROGRESSIVE ET CHOISIE DE SONATES, SONATINES, AIRS VARIÉS,  
TRANSCRIPTIONS, RONDO, RONDINO, ANDANTES, ANDANTINO, ALLEGROS, ALLEGRETTOS, etc.  
à 2 et à 4 mains

Faisant suite aux premiers Eléments du piano et pouvant  
être jouées en même temps que les études de :

**BILLARD, BURGMULLER, CONCONE, CROISEZ, CZERNY, DUMONT,  
DUVERNOY, LE COUPEY, LEDUC, LEMOINE, LE CARPENTIER, HERZ,**

et les premiers cahiers de  
**BERTINI et MARMONTEL.**

Acheminement aux grandes traditions du piano

Adopté par les meilleurs Professeurs

Edition soigneusement revue, corrigée, annotée et doigtée  
d'après les manuscrits originaux

PAR

# J. LEYBACH

1<sup>re</sup> SERIE  
très facile

**LATOUR**

1. Op. 4. 1<sup>re</sup> Sonatine, Allegretto ..... 4"  
Pastorale, Rondo ..... 4"  
2. Op. 4. 2<sup>me</sup> Sonatine, Allegro ..... 4"  
Andante, Moderato ..... 4"

**KUHLAU**

3. Op. 20. 1<sup>re</sup> Sonatine, Andante ..... 4"  
Allegro ..... 4"  
4. Op. 20. 2<sup>me</sup> Sonatine, Allegro ..... 4"

**LATOUR**

5. Op. 4. 3<sup>me</sup> Sonatine, Allegretto ..... 4"  
Rondo ..... 4"  
6. Op. 4. 4<sup>me</sup> Sonatine, Allegro ..... 4"  
Andante, Rondo ..... 4"

**HÉROLD**

7. Op. 16. Sonatine, Rondo ..... 4"

**MULLER**

8. Op. 18. 1<sup>re</sup> Sonatine, Andante ..... 4"  
Moderato ..... 4"  
9. Op. 18. 2<sup>me</sup> Sonatine, Larghetto ..... 4"  
Allegretto ..... 4"  
10. Op. 18. 3<sup>me</sup> Sonatine, Andante ..... 4"  
Allegretto ..... 4"

**VIGUERIE**

11. Op. 12. 1<sup>re</sup> Sonatine, Rondo ..... 4"  
12. Op. 12. 2<sup>me</sup> Sonatine, Allegro ..... 4"

**DIABELLI**

13. Op. 50. 1<sup>re</sup> Sonatine, Allegro ..... 4"  
14. Op. 50. 2<sup>me</sup> Sonatine, Andantino ..... 4"  
Rondo ..... 4"

**KOTZELUCH**

15. Sonatine à 4 mains, Allegro ..... 6"  
Andante, Presto ..... 6"

2<sup>e</sup> SERIE  
facile

**EBERL**

16. Op. 3. 1<sup>re</sup> Sonatine, Allegro ..... 4"

**WANHAL**

17. Op. 40. 1<sup>re</sup> Sonatine, Cantabile ..... 4"  
Allegretto, Maestoso ..... 4"

**NICOLAÏ**

18. Op. 11. 1<sup>re</sup> Sonatine, Rondo ..... 4"  
19. Op. 11. 2<sup>me</sup> Sonatine, Allegro ..... 4"  
Moderato ..... 4"

**KUHLAU**

20. Op. 88. 3<sup>me</sup> Sonatine, Andantino ..... 4"  
Allegro ..... 4"  
21. Op. 88. 4<sup>me</sup> Sonatine, Allegro burlesco ..... 4"

**PLEYEL**

22. Op. 15. Cantabile, Rondo ..... 4"  
23. Op. 16. Polonaise, Rondo ..... 4"

**DIABELLI**

24. Op. 50. 3<sup>me</sup> Sonatine, Allegro ..... 4"  
Rondo ..... 4"  
25. Op. 50. 4<sup>me</sup> Sonatine, Rondo ..... 4"

**WANHAL**

26. Op. 41. Marche, Andantino ..... 4"  
Allegretto ..... 4"

**STEIBELT**

27. Op. 28. Divertissement, Allegro ..... 4"

**DIABELLI**

28. Op. 153. 1<sup>re</sup> Rondo ..... 4"  
29. Op. 153. 2<sup>e</sup> Rondo ..... 4"  
30. Op. 24. Sonatine à 4 mains ..... 6"

3<sup>e</sup> SERIE

petite moyenne force.

**KUHLAU**

31. Op. 20. 5<sup>me</sup> Sonatine, Larghetto ..... 4"  
32. Op. 20. 6<sup>me</sup> Sonatine, Allegro ..... 4"

**KOTZELUCH**

33. Op. 2. 1<sup>re</sup> Sonatine, Allegro ..... 4"  
34. Op. 2. 2<sup>me</sup> Sonatine, Rondo ..... 4"

**BIRNBACH**

35. Op. 6. 1<sup>re</sup> Sonatine, Andante ..... 4"  
Allegro ..... 4"  
36. Op. 6. 2<sup>me</sup> Sonatine, Rondo ..... 4"

**BALDENECKER**

37. Op. 14. 1<sup>re</sup> Sonatine, Allegro ..... 4"  
Moderato ..... 4"  
38. Op. 14. 2<sup>me</sup> Sonatine, Andante, Rondo ..... 4"  
39. Op. 14. 3<sup>me</sup> Sonatine, Moderato ..... 4"

**KUHLAU**

40. Op. 31. Divertissement, Rondo ..... 4"

**DIABELLI**

41. Op. 50. 5<sup>me</sup> Sonatine, Allegro ..... 4"

**WANHAL**

42. Op. 42. 2<sup>me</sup> Sonatine, Andantino ..... 4"  
43. Op. 42. 3<sup>me</sup> Sonatine, Allegro ..... 4"

**VIGUERIE**

44. Op. 9. 3<sup>me</sup> Sonatine, Rondo ..... 4"

**DIABELLI**

45. Op. 50. 6<sup>me</sup> Sonatine, Minuetto ..... 4"  
46. Op. 50. 7<sup>me</sup> Sonatine, Agitato ..... 4"

**LAUSKA**

47. Op. 23. Rondo alla polacca ..... 4"  
48. Op. 23. Rondo fantastico ..... 4"  
49. Op. 23. Rondo, Allegro ..... 4"

**WEBER (C-M. DE)**

50. Pièces à 4 mains, Andantino ..... 6"  
Andante con variazioni ..... 6"

PARIS,

LEON LANGLOIS Editeur propriétaire p<sup>r</sup> la France et l'Etranger  
48, rue Neuve des Petits Champs, 48