29-17

A Mesdemoiselles
CLAIRE, MADELEINE, et GABRIELLE
SANTERRE.

TYROLIENNE

à Six mains
Sur un
PIANO

par
Henri RAVINA

OP. 69

Prix: 10f

Paris, AU MÉNESTREL, 2bis rue Vivienne.
HEUGEL & Cie Editeurs des Solféges et Méthodes du CONSERVATOIRE
Londres, Schott & Cie Mayence, les fils de B. Schott.

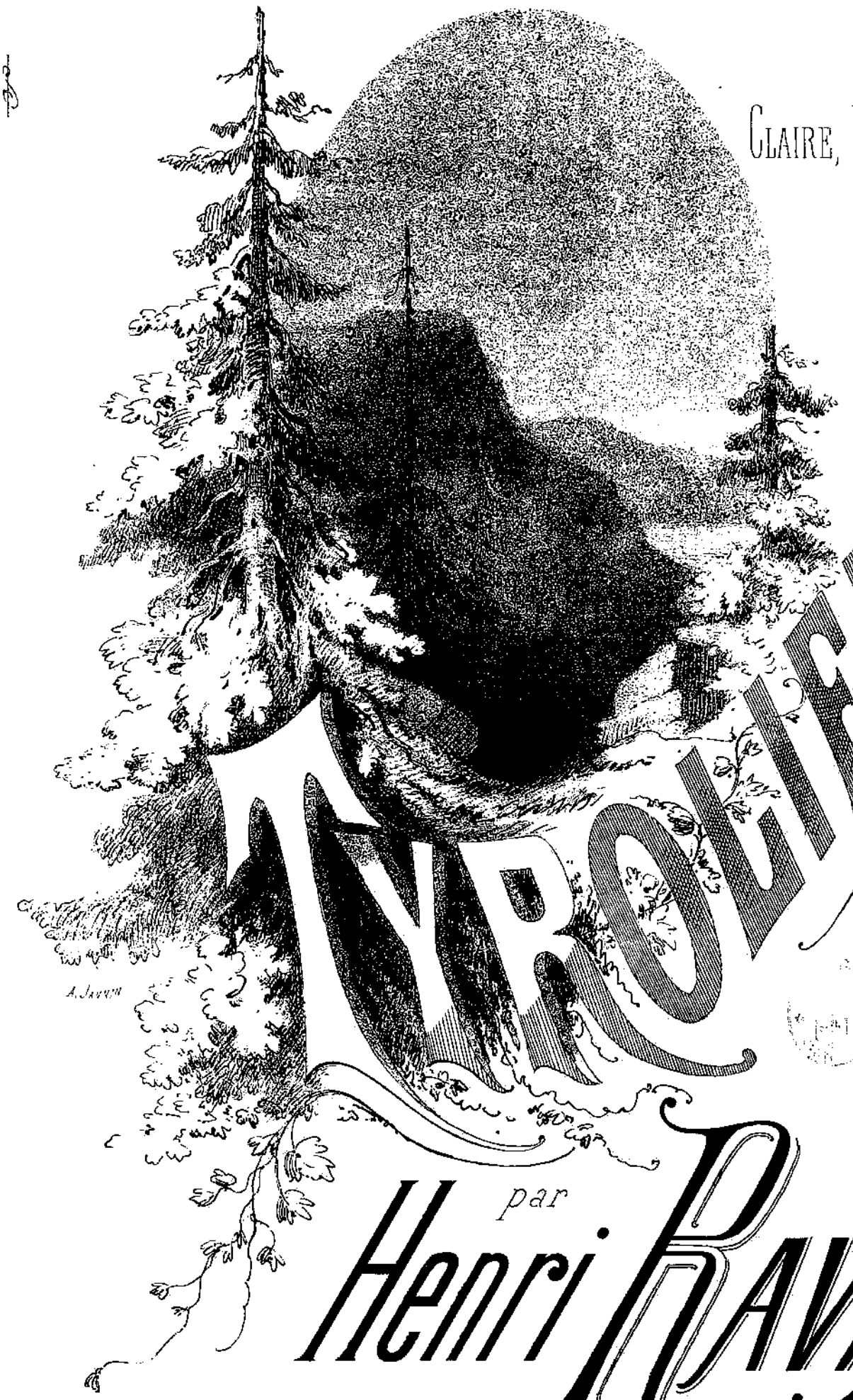

A Mesdemoiselles

CLAIRE, MADELEINE, et GABRIELLE

SANTERRE.

ARIETTE

à Six mains

Sur un

PIANO

par

Henri RAVINA

OP. 69 *Prix: 10.f*

Paris, AU MÉNESTREL, 2bis rue Vivienne.

HEUGEL & Cie Editeurs des Solfèges et Méthodes du CONSERVATOIRE

Londres, Schott & Cie *Mayence, les fils de B. Schott.*

AU MÉNESTREL
HEUGEL & Cie

TYROLIENNE

à six mains sur un Piano.

Composée pour M^elles CLAIRE MADELEINE et GABRIELLE SANTERRE.

Par **HENRI RAVINA** Op:69.

TERZA.

Allegro.

(152=♩)

INTRADA.

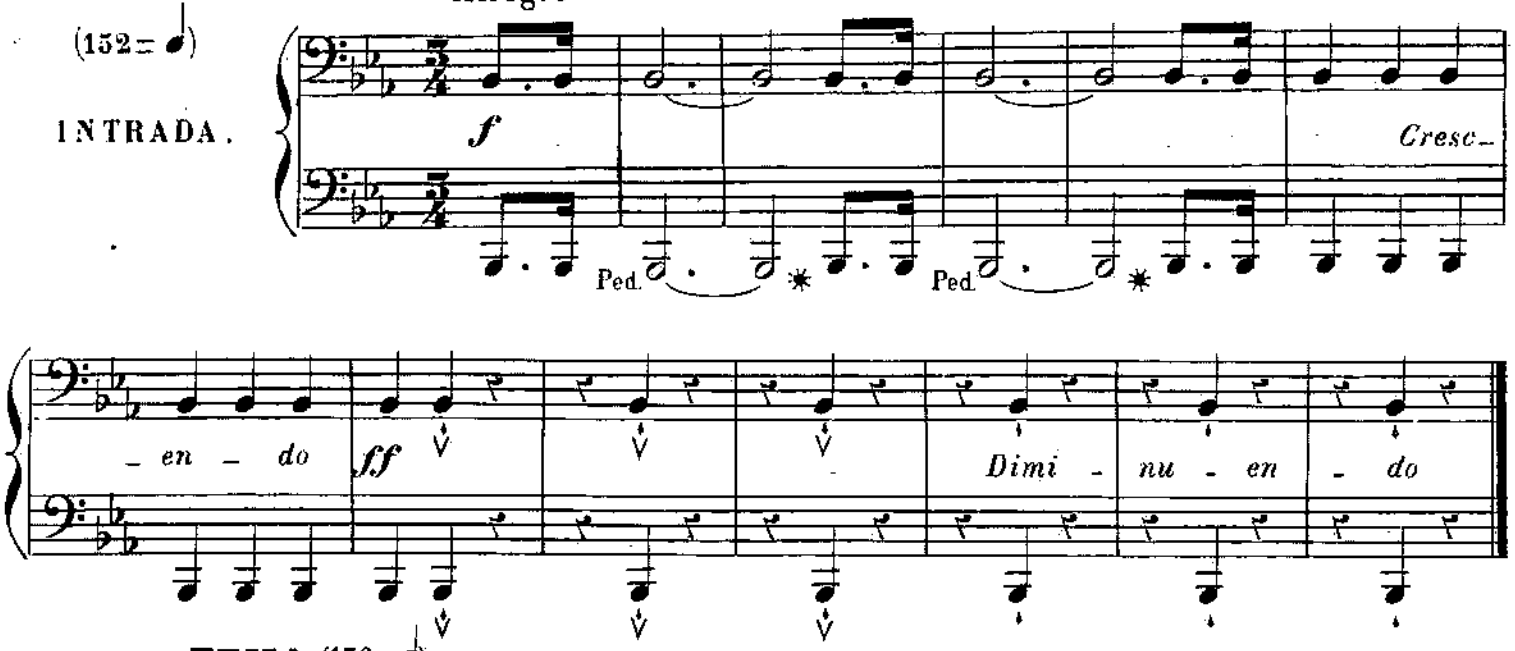

TEMA (136=♩)

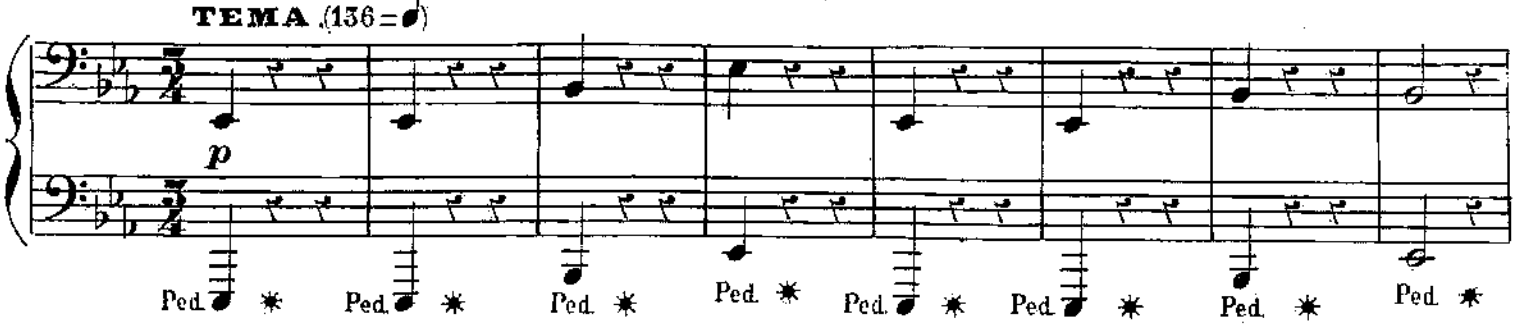

SECONDA.

(152=♩)

Allegro.

INTRADA.

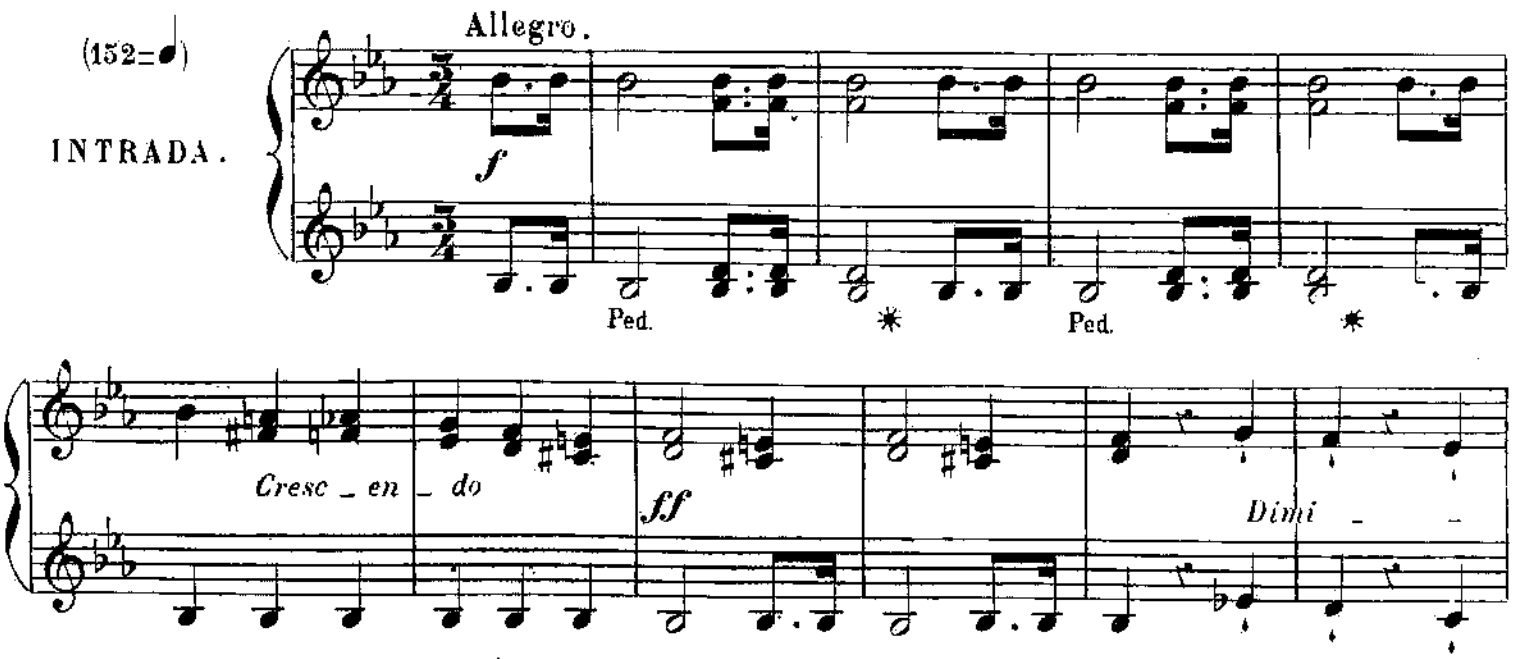

H.R.22.

Imp: Moucelet 27 r. Cie des Pts champs.

TYROLIENNE

à six mains sur un Piano

Composée pour M^elles CLAIRE, MADELEINE et GABRIELLE SANTERRE.

Par **HENRI RAVINA** Op:69.

PRIMA.

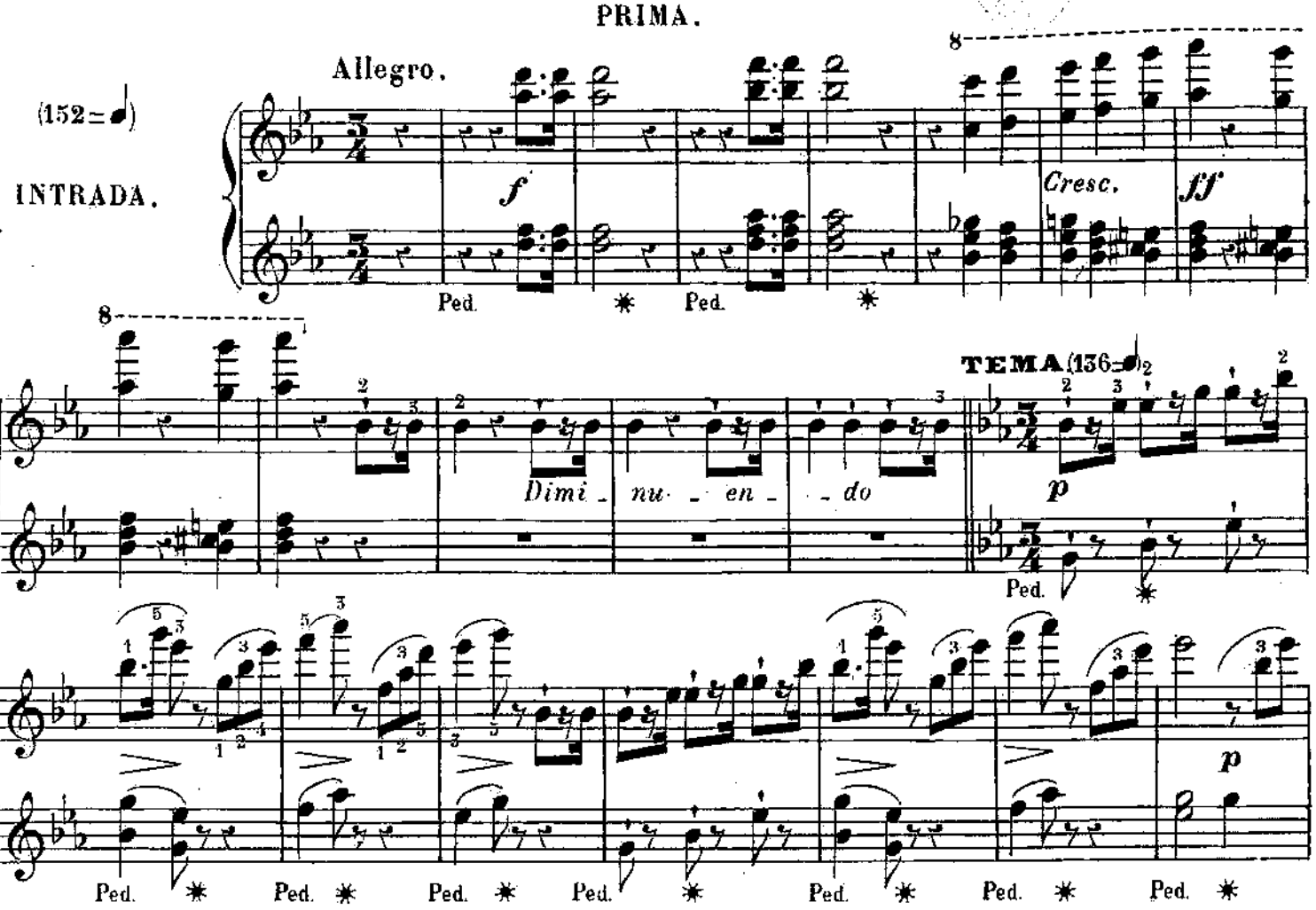

SECONDA.

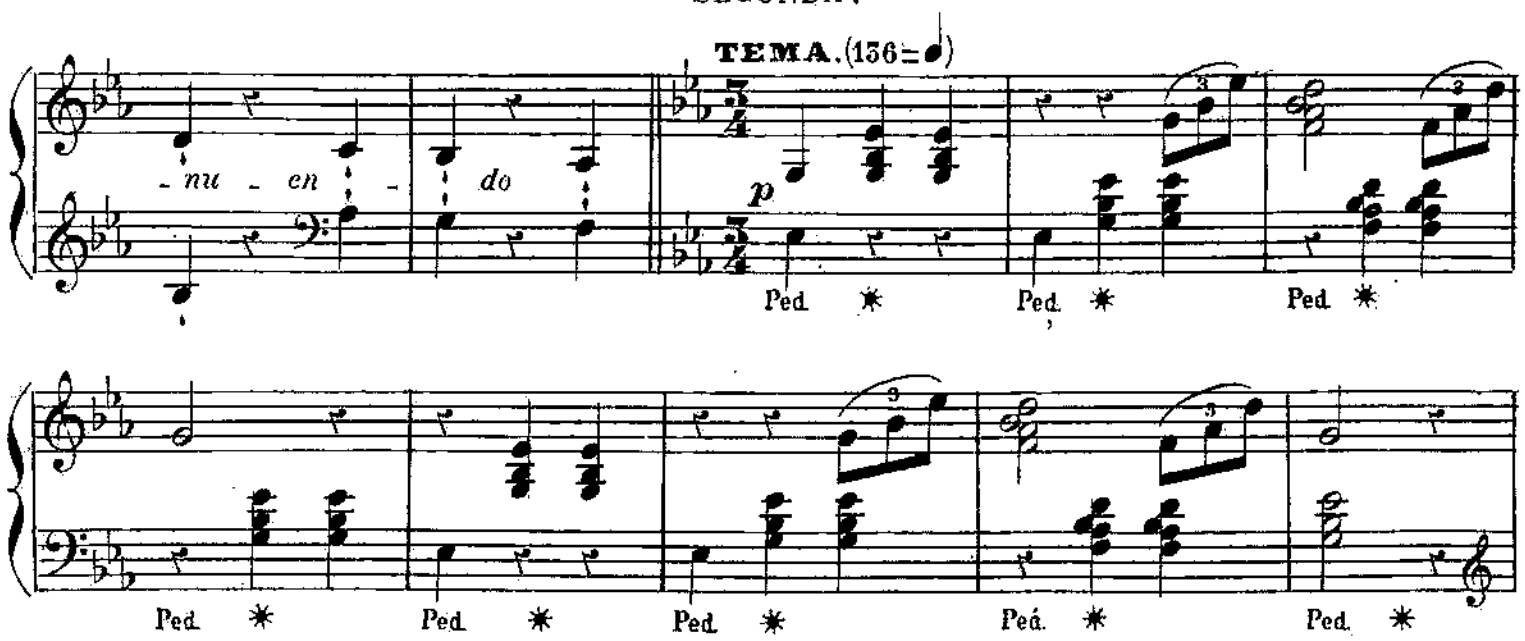

TERZA.

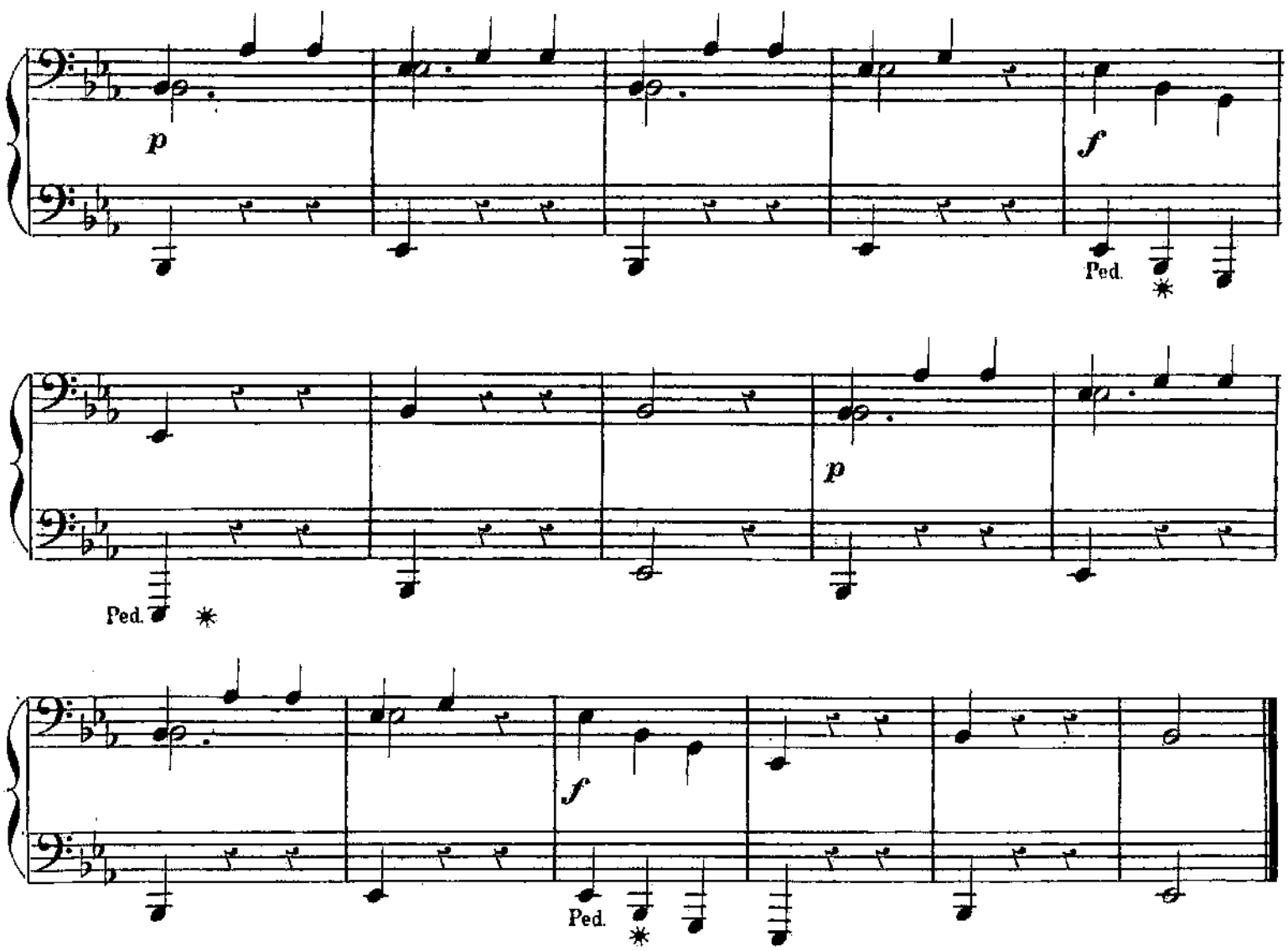

SECONDA.

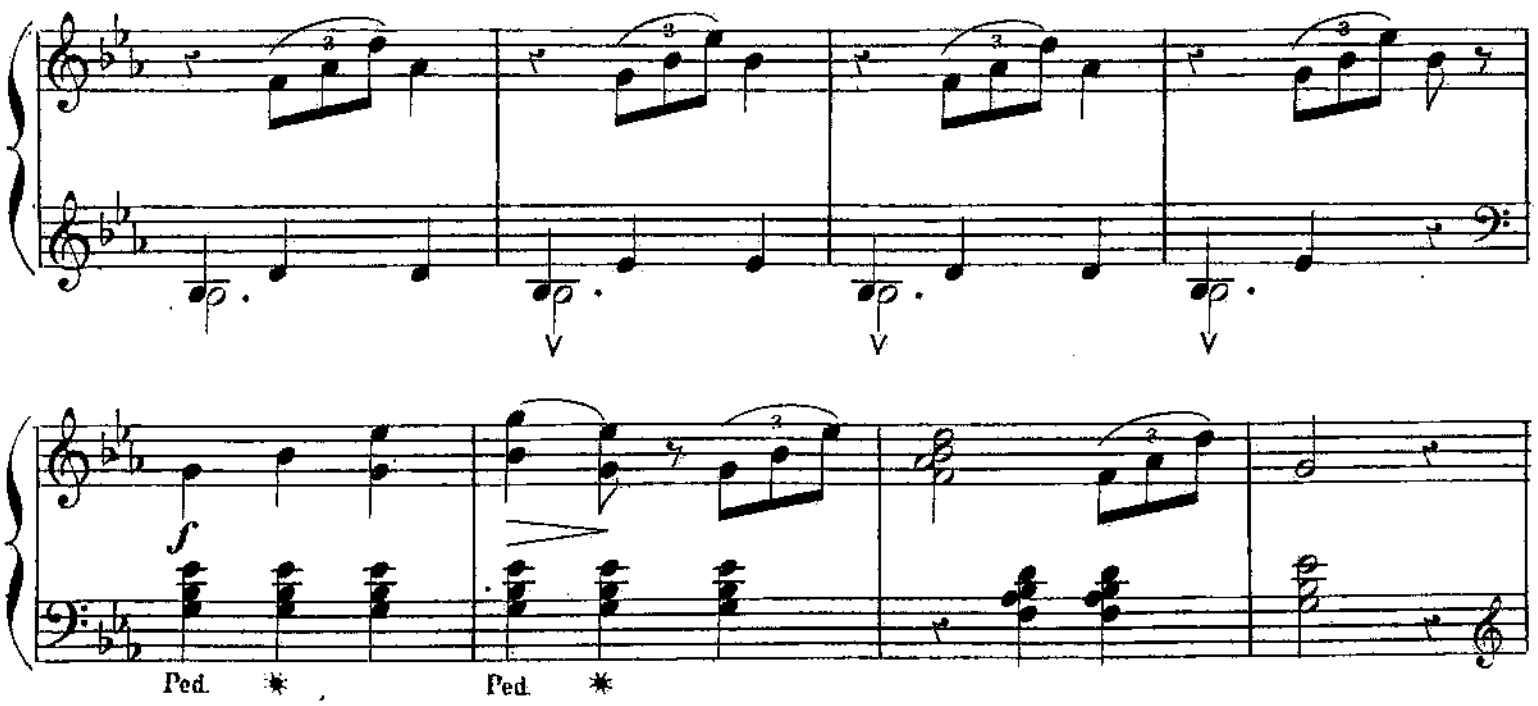

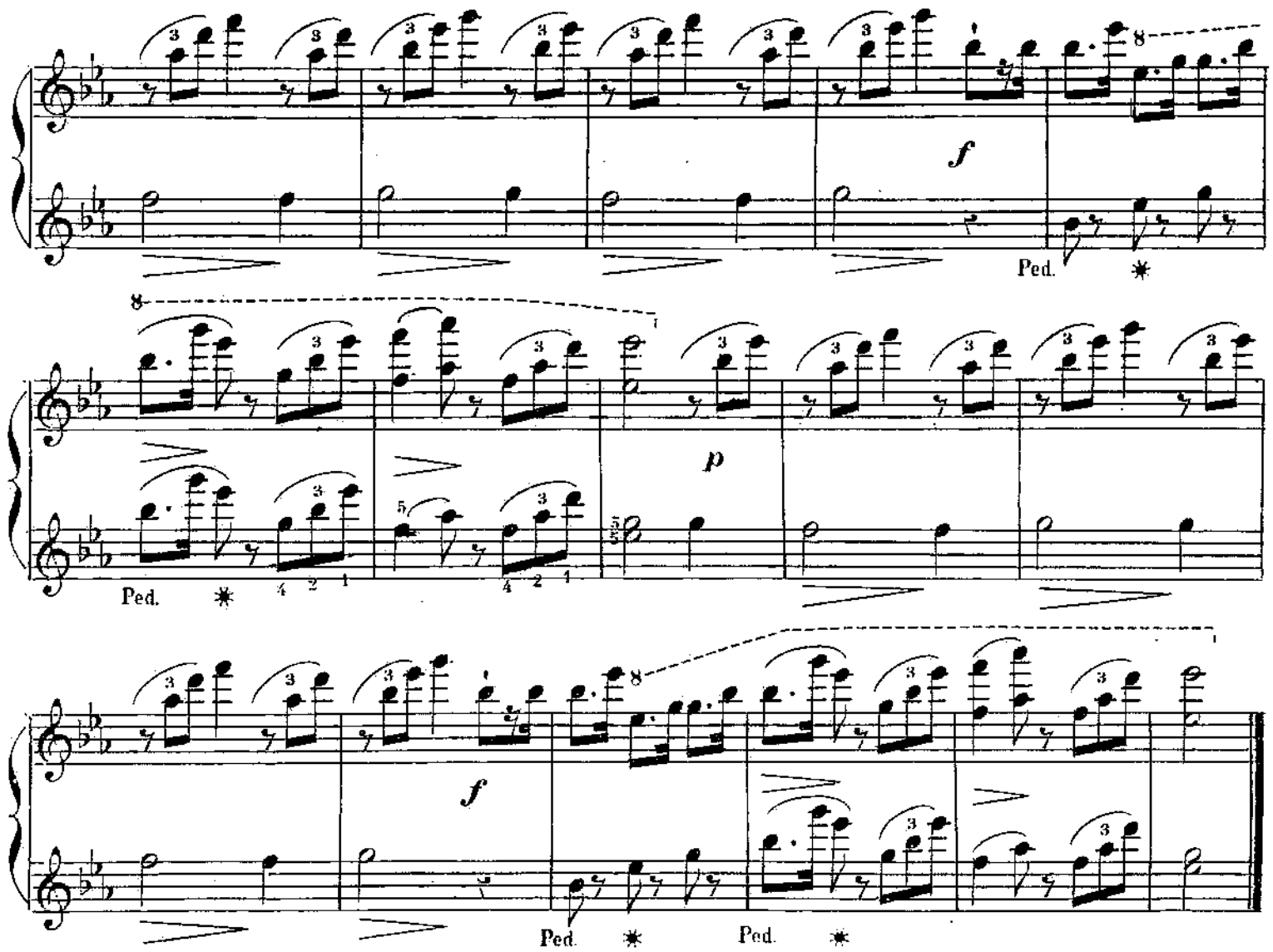

SECONDA.

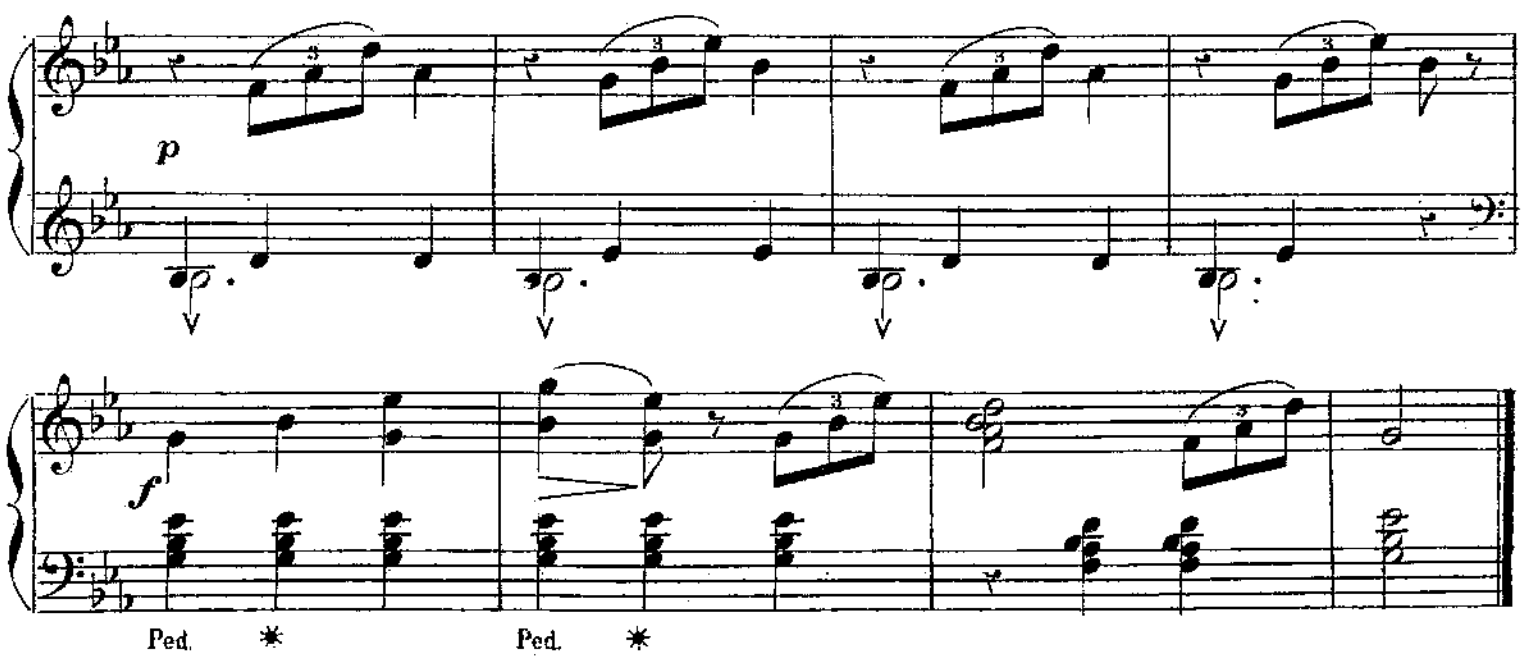

TERZA.

Leggiero e staccato.

(136=♩)

1re VAR.

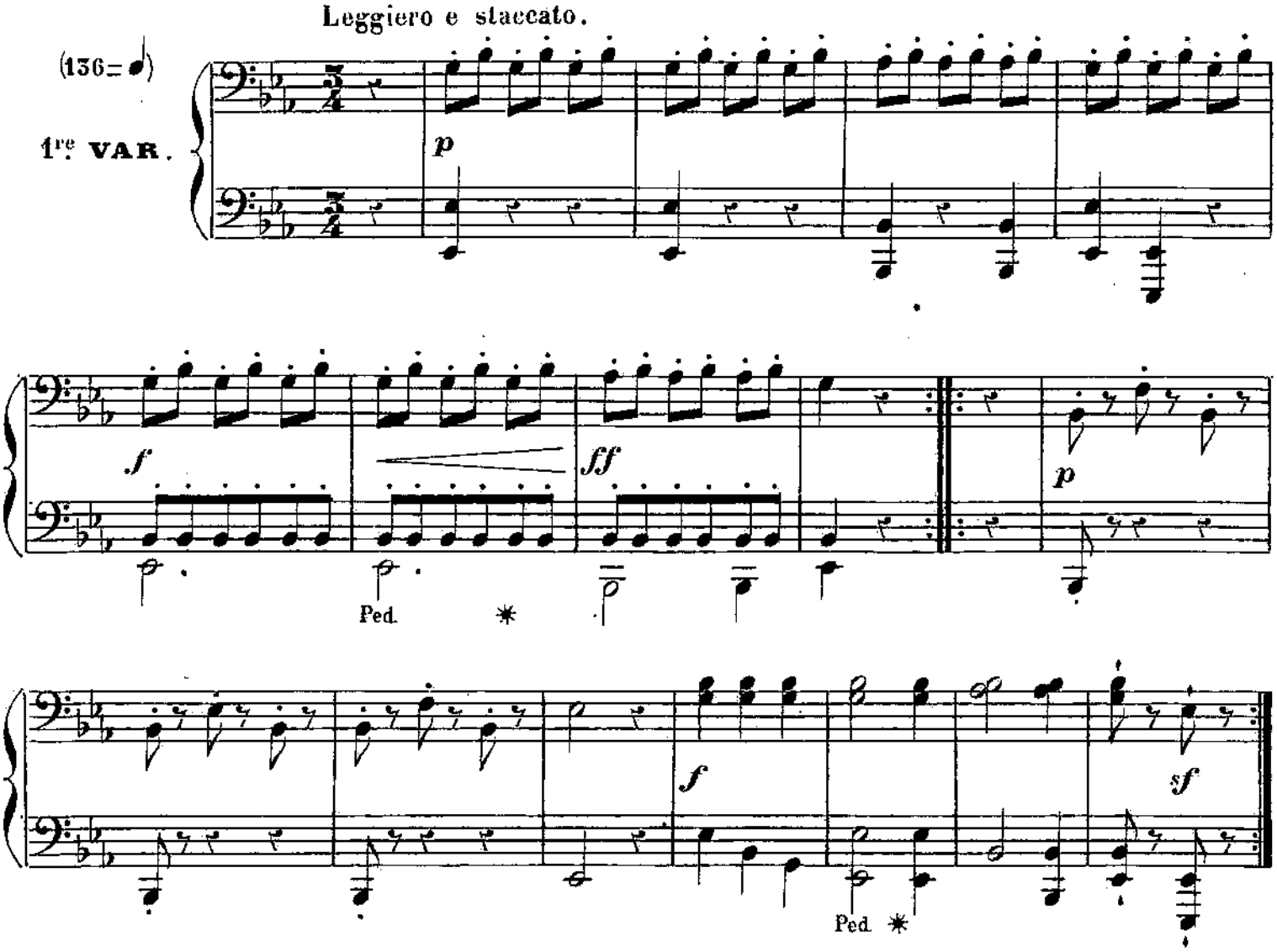

SECONDA.

Leggiero e staccato.

(136=♩)

1re VAR.

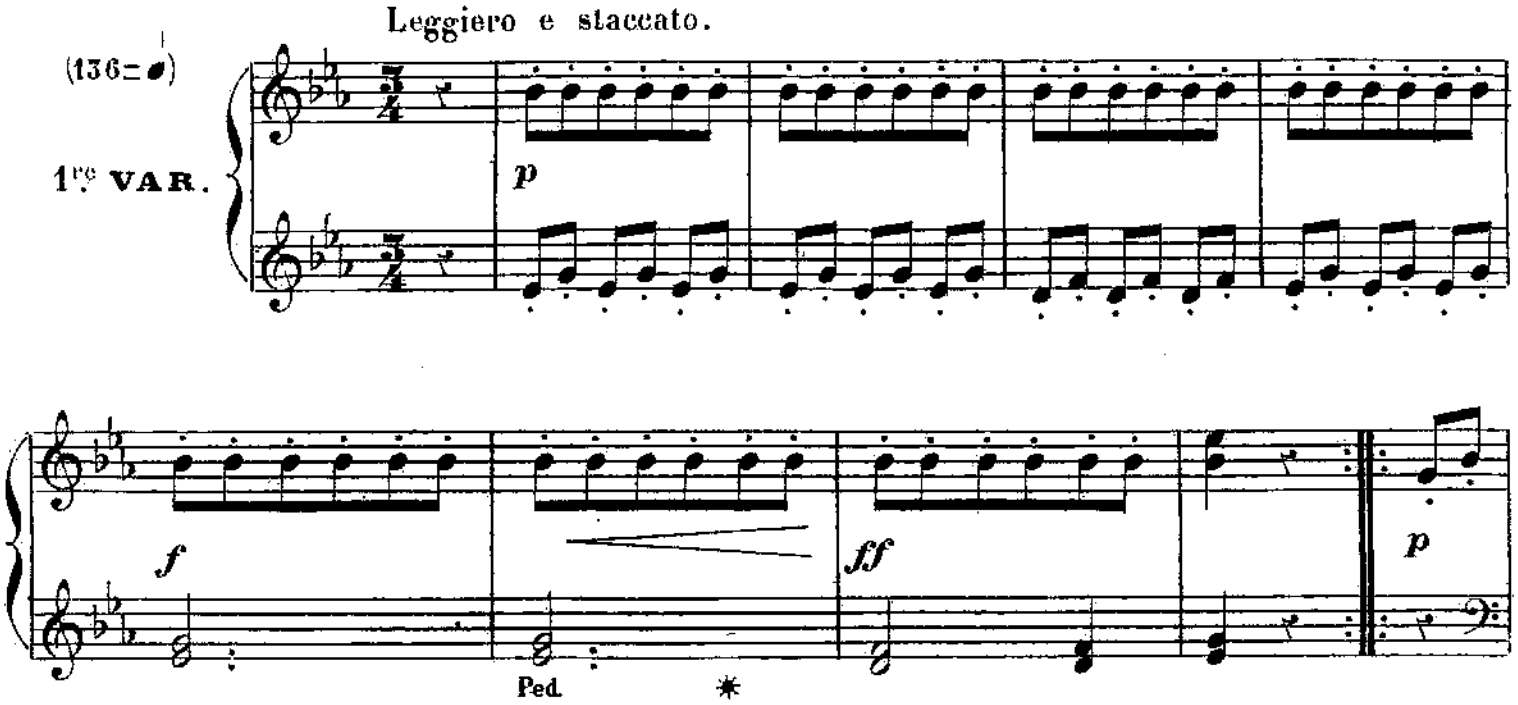

PRIMA.

Scherzando.

(136=𝅗𝅥)

1re VAR.

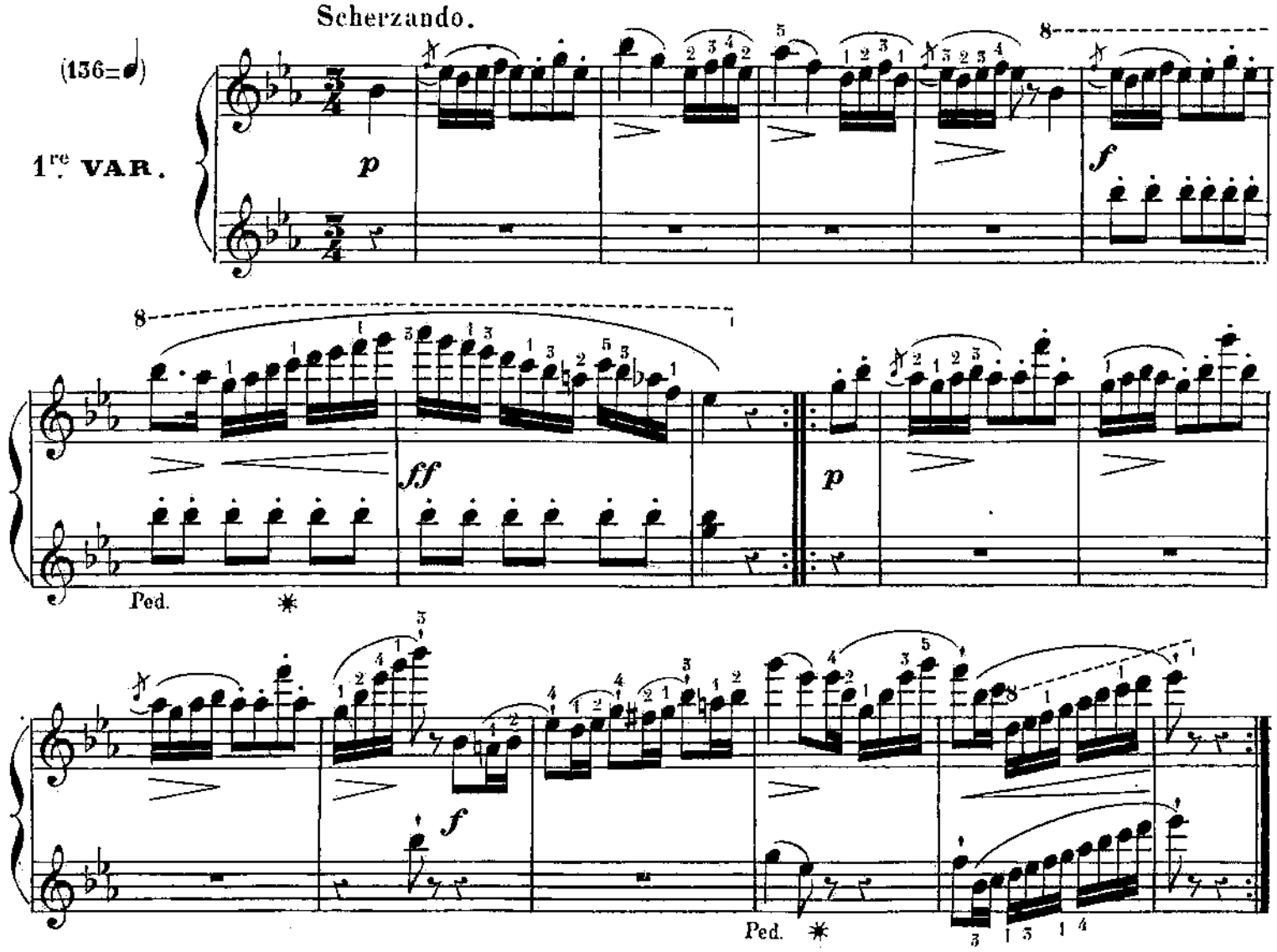

SECONDA.

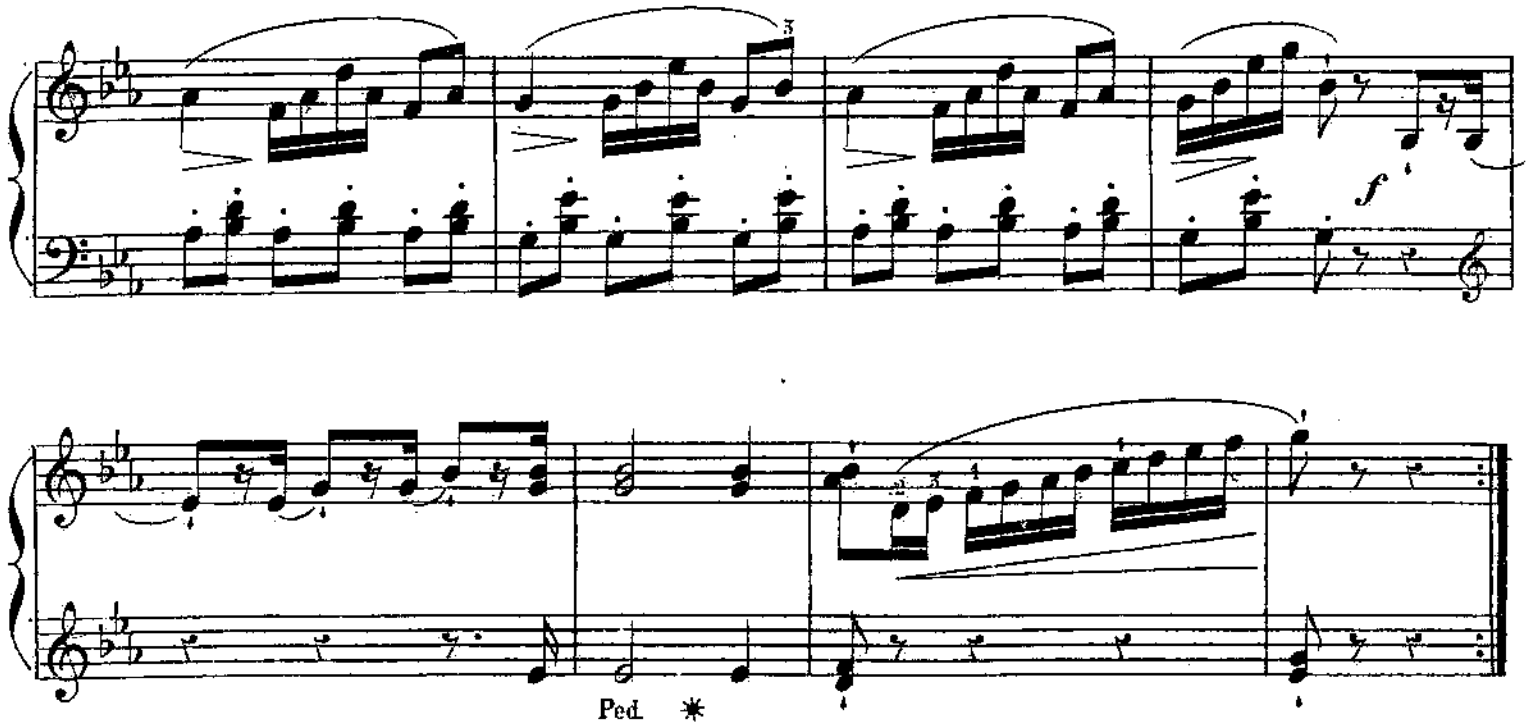

TERZA.

Brillante.

(136=♩)

2ᵉ. VAR.

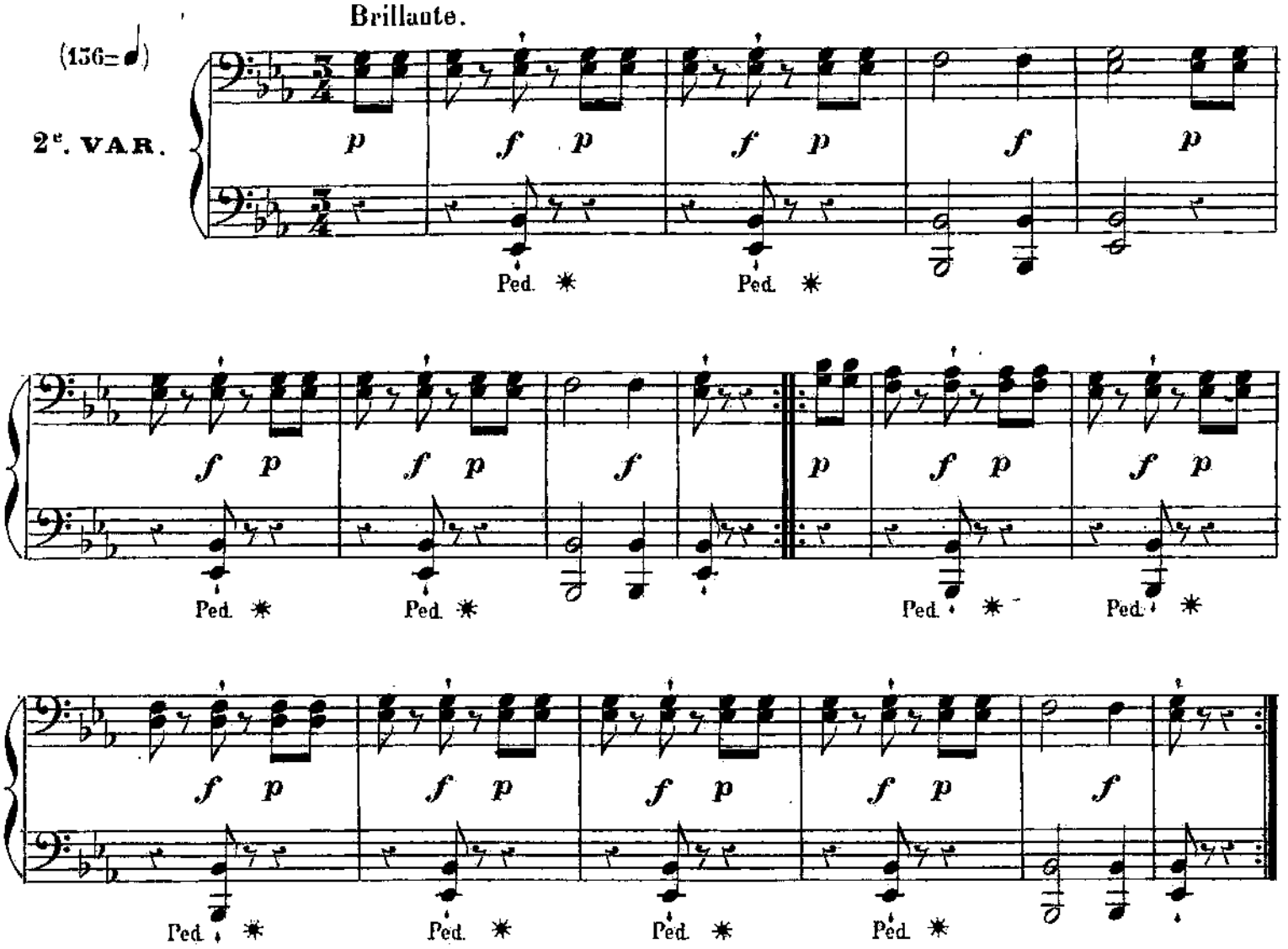

SECONDA.

Brillante.

(136=♩)

2ᵈ. VAR.

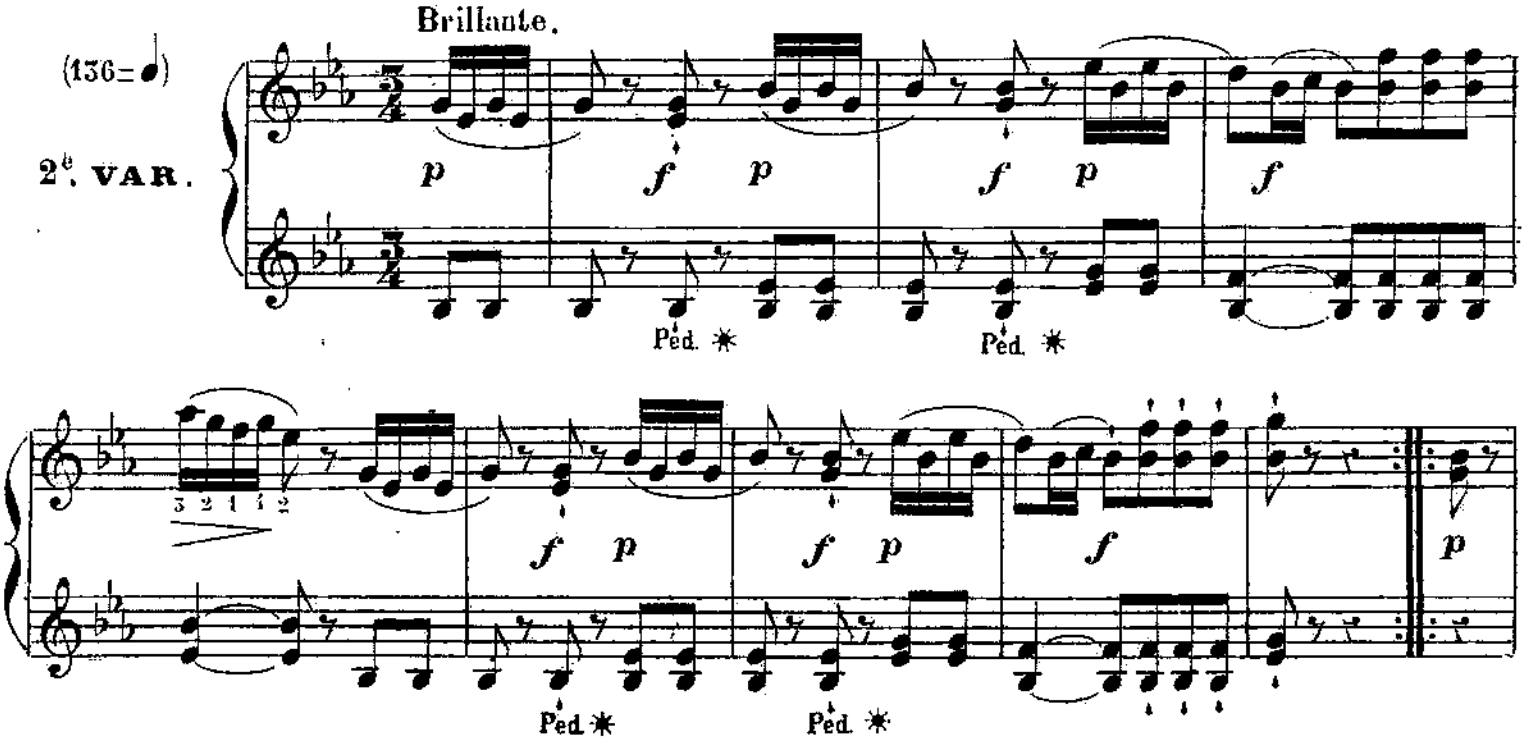

Brillante.

(156=♩)

2e VAR.

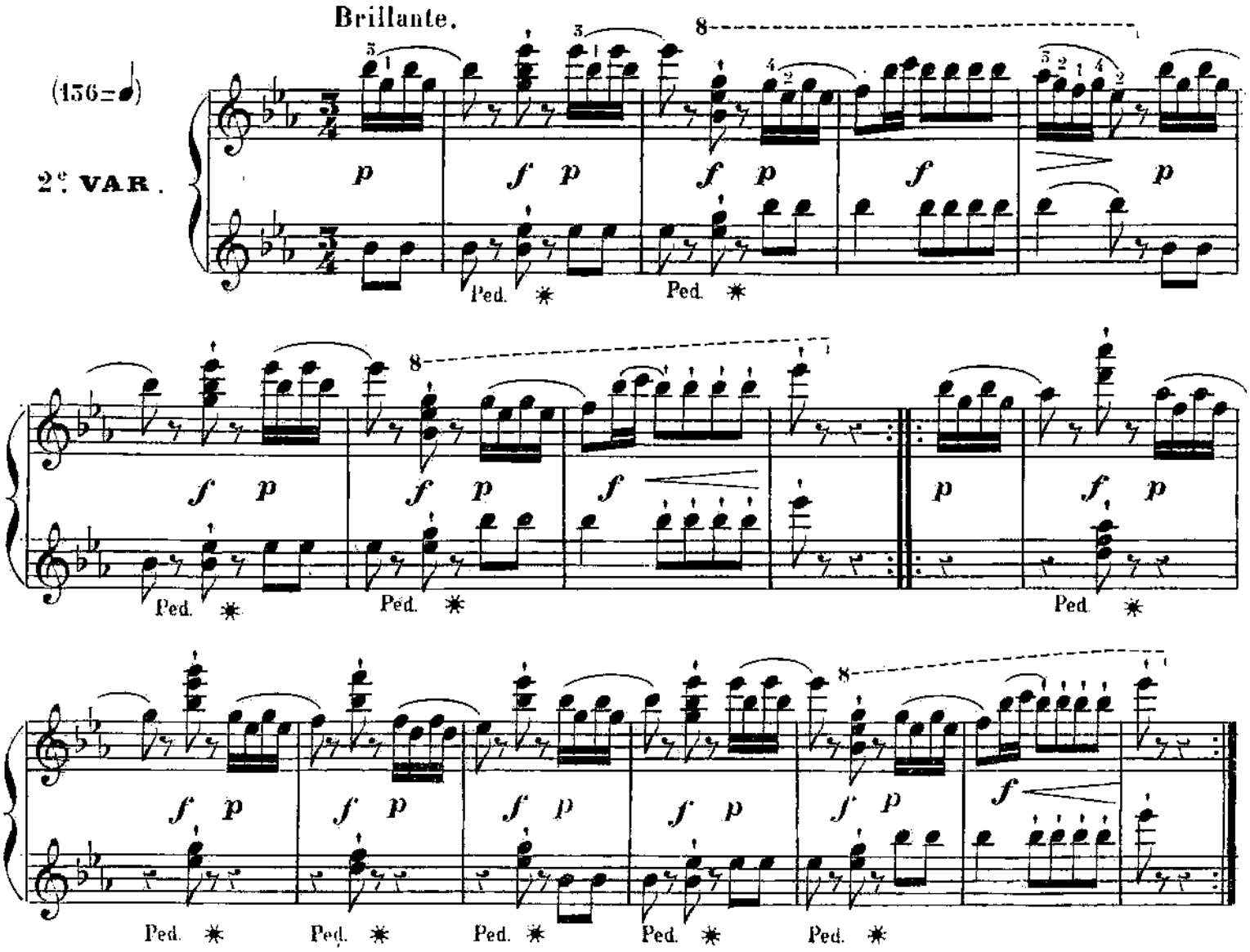

SECONDA.

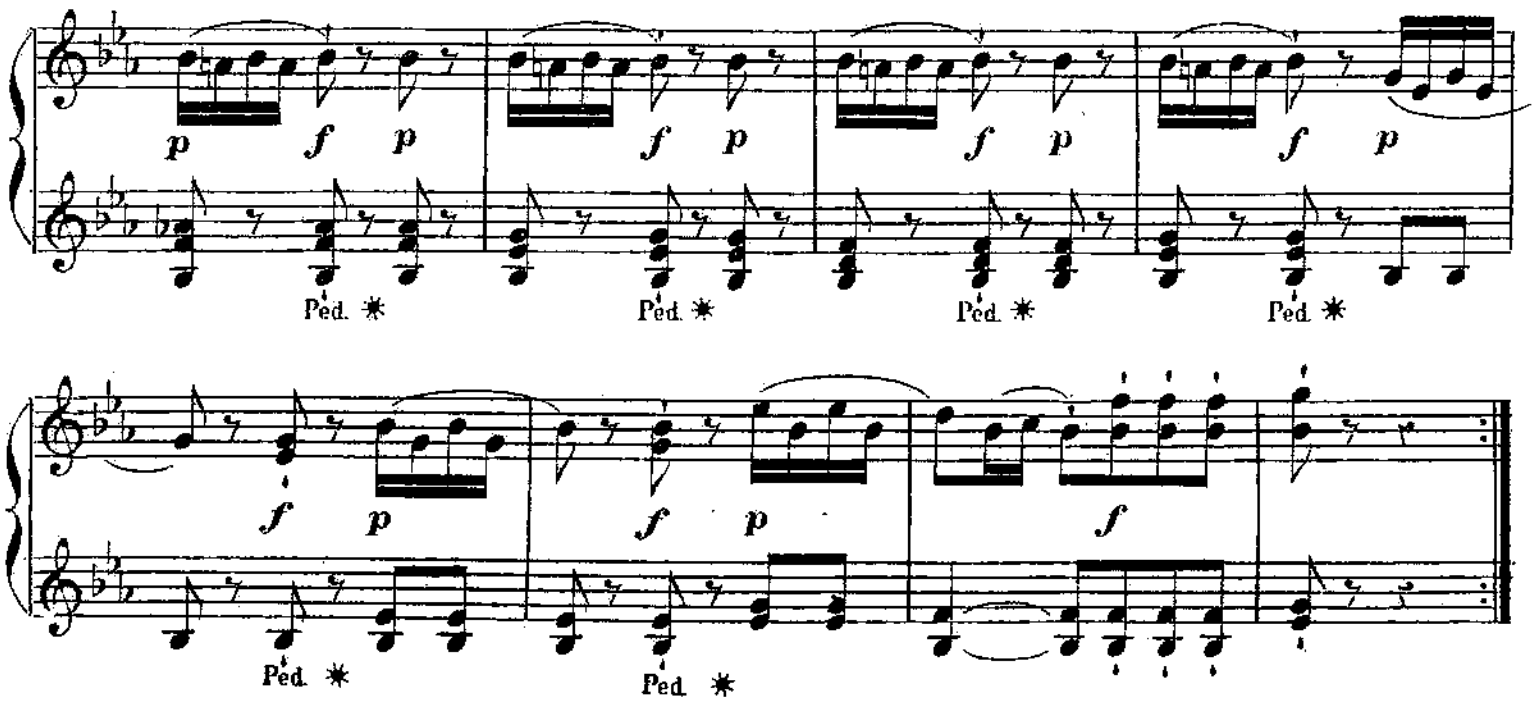

TERZA.

Minore.

(96=♩)

ADAGIO.

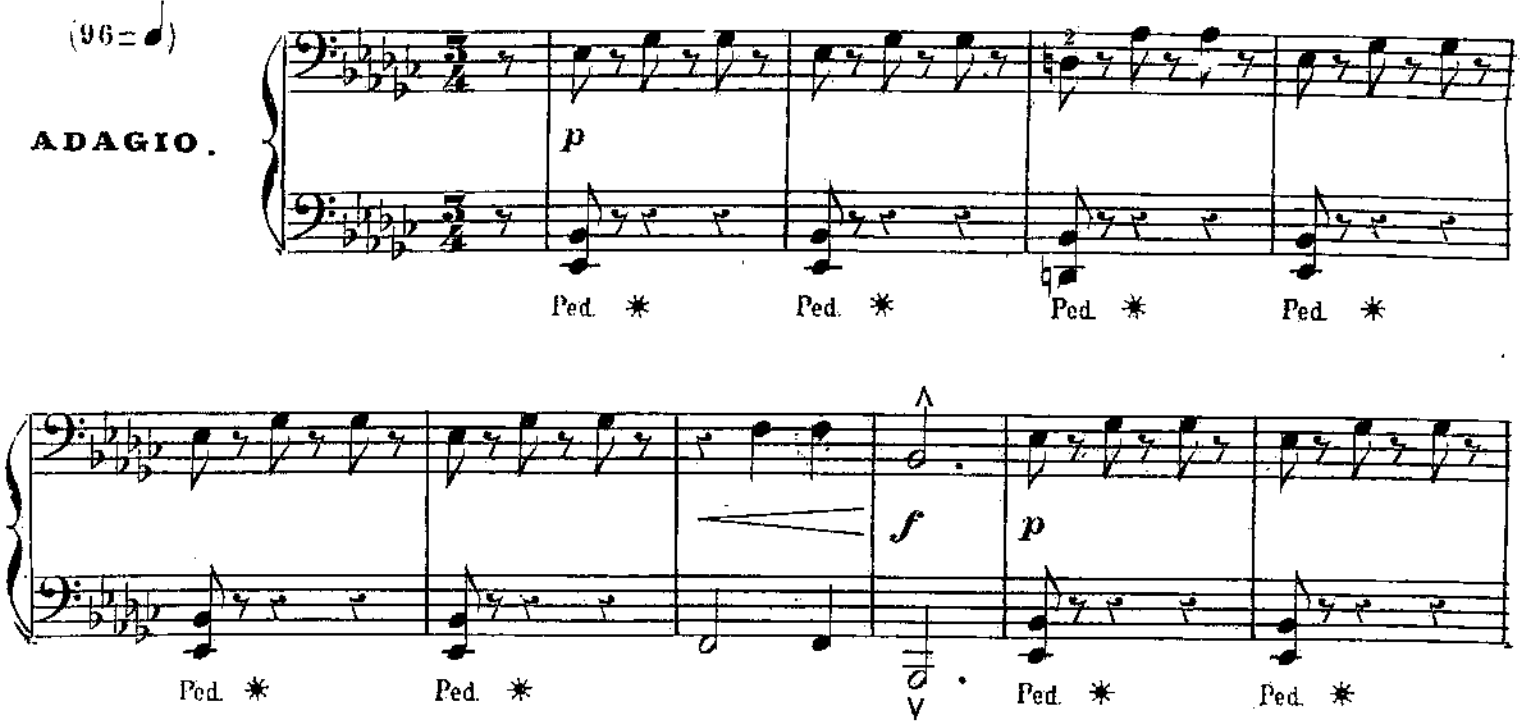

SECONDA.

Minore.

(96=♩)

ADAGIO.

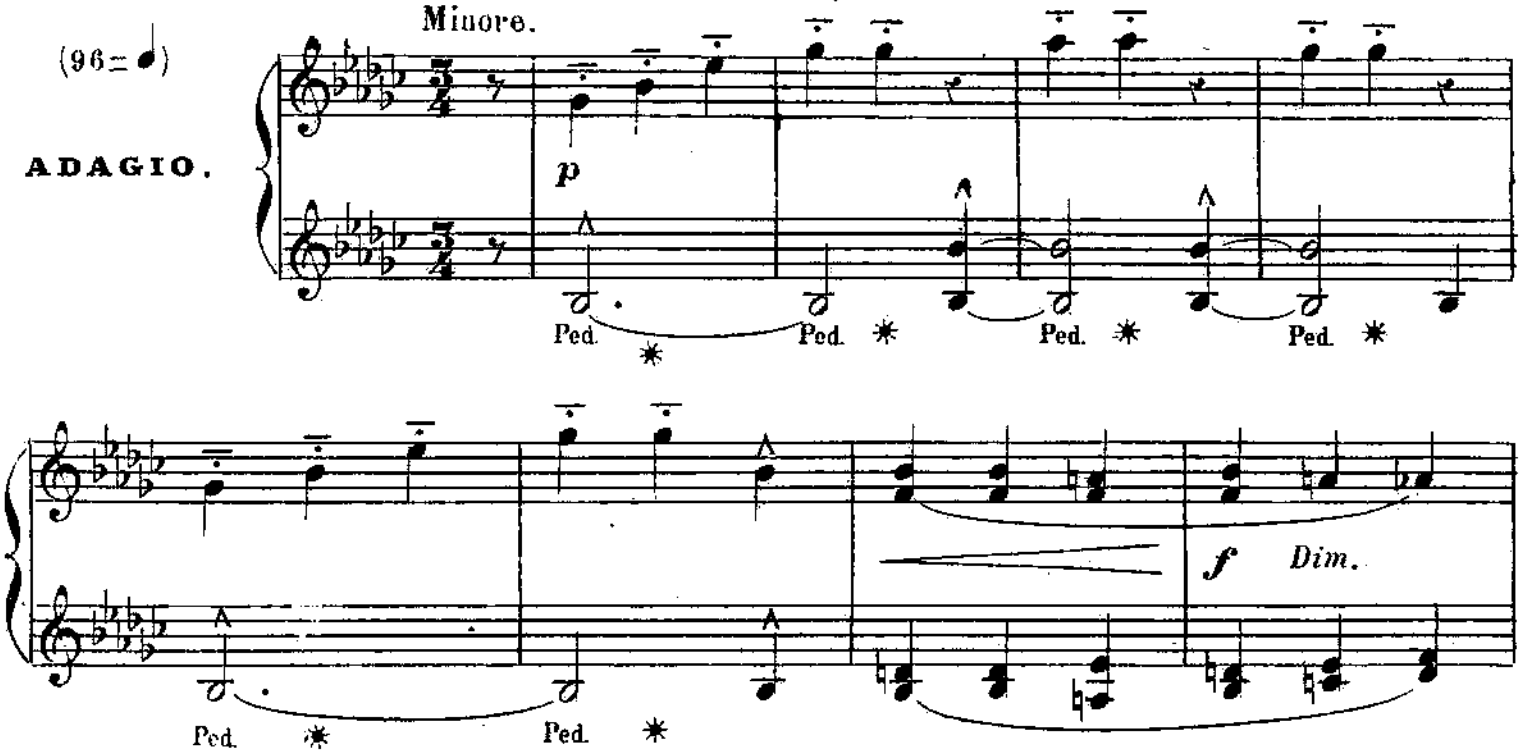

(96 = ♩)

ADAGIO.

Minore.

p Con espress.

Ped. Ped. Ped. Ped. Ped.

Cresc. *f Dim.* *p*

Ped. Ped. Ped. Ped.

ff

Ped.

SECONDA.

p

Ped. Ped. Ped. Ped.

ff

TERZA.

ff *Marcatissimo.*

Ped. ✳ Ped. ✳

mf

p

p Ped. ✳

Ped. ✳ Ped. ✳

f

Dim.

p

ff *Marcatissimo.*

Ped. ✳ Ped. ✳

SECONDA.

ff *pesante.*

Ped. ✳ Ped. ✳

1

p

mf

Ped. ✳

8

Con fuoco.

fff *e Dimi nu en do* *pp*

Ped. ✱ Ped. ✱ Ped. ✱

8

Cresc.

f

Ped. ✱ Ped. ✱

8

Dim.

p *ff* *con fuoco.*

fff *e Dimi - nu -*

Ped. ✱ Ped. ✱

SECONDA.

Cresc.

f *Dim.* *p*

Ped. ✱ Ped. ✱

ff *pesante.*

Ped. ✱ Ped. ✱

TERZA.

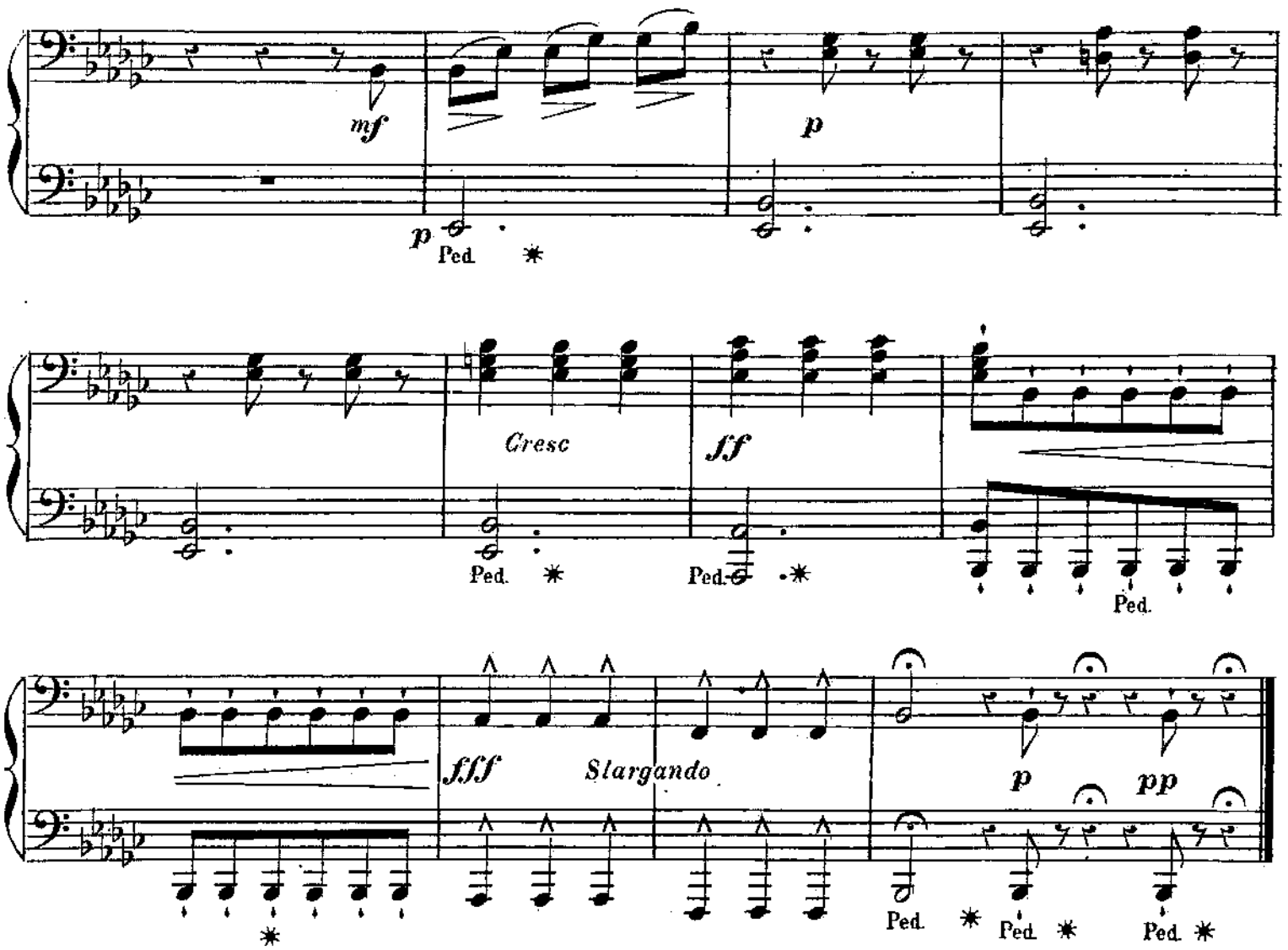

SECONDA.

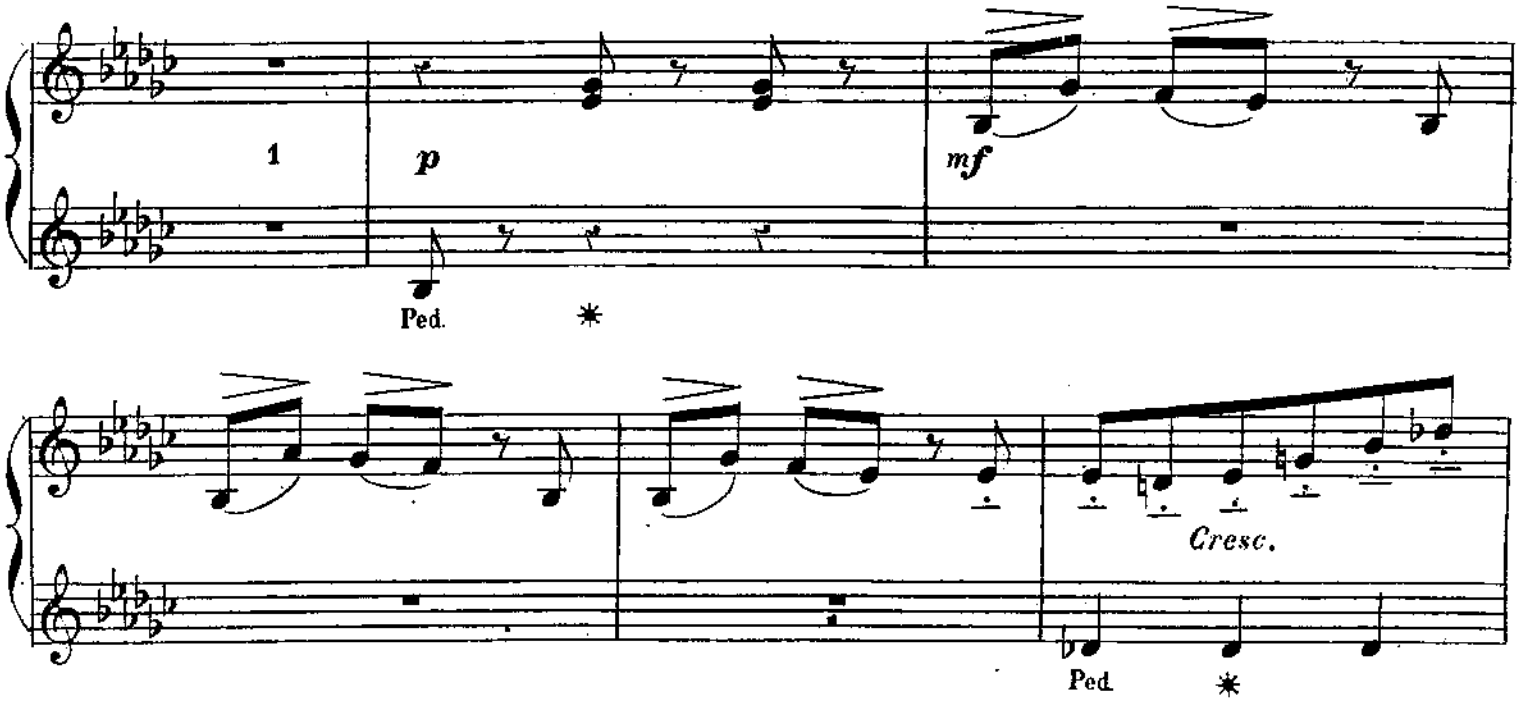

PRIMA.

8

- en - do

pp

Ped. ✱

8

Cresc.

ff

fff Slargando.

Ped. ✱ Ped. ✱ Ped. ✱

8

d.

ff Vivo e leggiero.

pp Rallentando.

Ped. ✱ bassa Ped. ✱ bassa Ped. ✱

SECONDA.

ff

Ped. ✱ Ped. ✱

fff

Slargando.

Ped. ✱

TERZA.

Allegretto.

(152=♩)

FINALE.

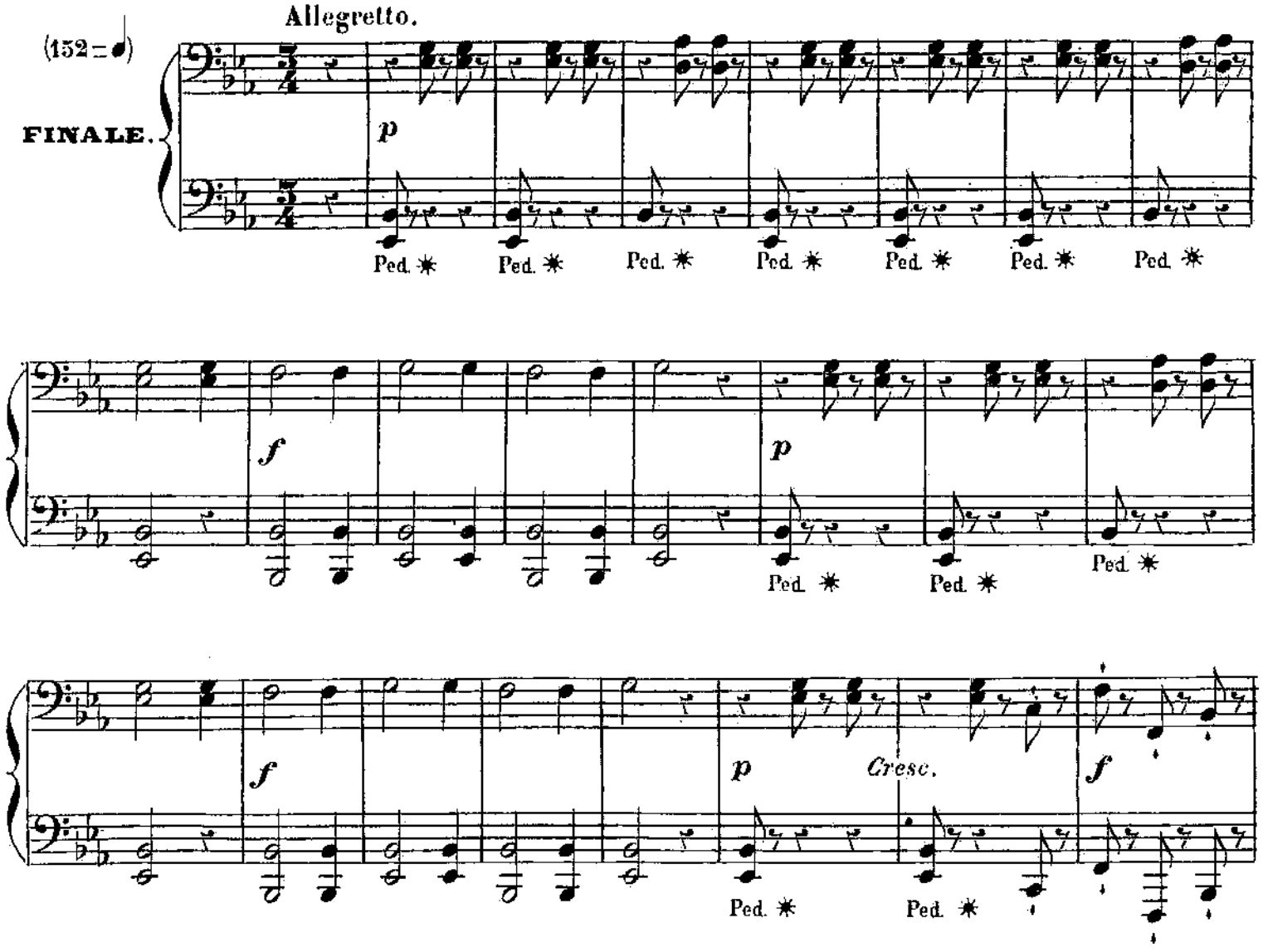

SECONDA.

Allegretto.

(152=♩)

FINALE.

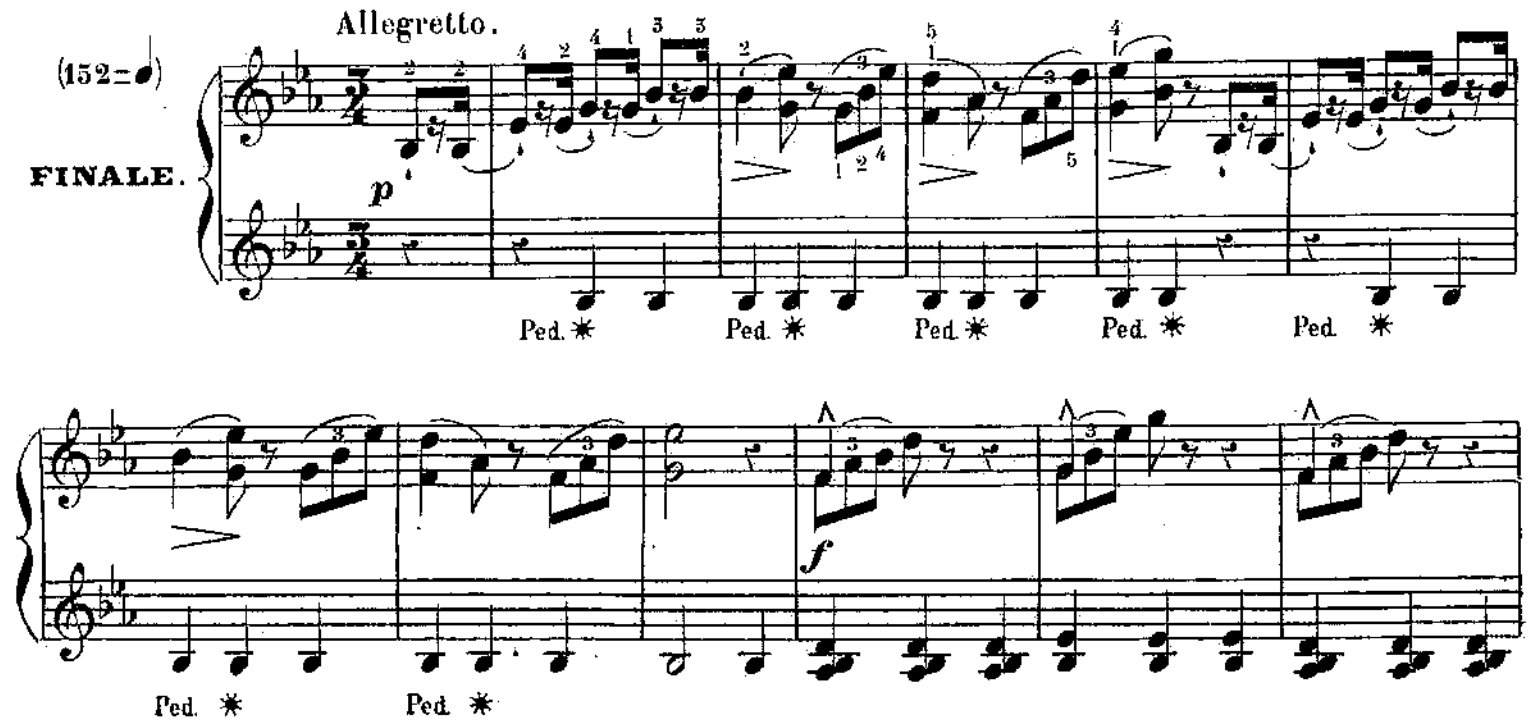

PRIMA.

Allegretto.

(152=♩)

FINALE

p Dolce.

Ped. ✳ Ped. ✳ Ped. ✳ Ped. ✳ Ped. ✳ Ped. ✳ Ped. ✳

f *p*

Ped. ✳ Ped. ✳ Ped. ✳

f *p* *Cresc.* *f*

Ped. ✳ Ped. ✳

SECONDA.

p

Ped. ✳ Ped. ✳ Ped. ✳

f

p *Cresc.* *f*

Ped. ✳ Ped. ✳

TERZA.

Animato.

ff

Ped. ✳ Ped. ✳

fff Tutta forza.

Ped. Ped. ✳ Ped. ✳

SECONDA.

Animato.

ff

Animato.

ff

Ped. ✱ Ped. ✱

fff Tutta forza.

Ped. ✱ Ped. ✱ Ped. ✱

SECONDA.

fff Tutta forza.

Ped. ✱ Ped. ✱ Ped. ✱ Ped. ✱ Ped. ✱

E. Beauvois Grav.

CATALOGUE
DES ŒUVRES de HENRI RAVINA

Publiées au Ménestrel.

Op. 47	**Sans Espoir**, Mélodie	6f
„ 48	**Bergerie**, Scène rustique	7f50
„ 49	**Enfantillage**	6f
„ 50	**Etudes harmonieuses**	20f
„ 51	**Invocation**, Poésie musicale	7f50
„ 52	**Havaneras**, Fantaisie Espagnole	9f
„ 53	**Les Oiseaux**, Etude à 4 mains (N° 1. des Contemplations)	9f
„ 54	**Les Mages**, Etude à 4 mains (N° 2 „ „)	9f
„ 55	**Jour de Bonheur**, Nocturne	7f50
„ 56	**Bluette**	7f50
„ 57	**Joies du Soir**, Etude à 4 mains (N° 3. des Contemplations)	9f
„ 58	**Dolorosæ**, Etude à 4 mains (N° 4 „ „)	9f
„ 59	**Le Délire**, Fantaisie originale	7f50
„ 60	**Etudes Mignonnes**	20f
„ 61	**L'Enchanteresse**, Grande Valse	9f
„ 62	**Petit Boléro**	7f50
„ 63	**Premier Concerto**	18f
„ 64	**Souvenirs de Russie**, Fantaisie	9f
„ 64bis	la Même Grand Duo pour 2 Pianos	15f
„ 65	**Le Charme**, Mélodie	6f
„ 67	**La Douleur**, Pensée Expressive	7f50
„ 68	**Bacchanale**	7f50
„ 69	**Tyrolienne**, à 6 mains sur un Piano	10f
„ 70	**L'Enfant perdu**, Poésie funèbre	7f50
„ 71	**Historiette**	7f50

Imp. Monrelat, Paris