

Violin 2

Symphony in E \flat

Daniel Leo Simpson
May-August 1985
Chandler-Showlow, Arizona

Allegro ♩=112

ff *mp* *mp*

7 *mp* *mp*

11 *f* *mp*

15 *mf* *ff*

19 *mf* *f* rit.

23 **A** **Poco meno mosso** ♩=104

ff *mp* *f* *dim.* V.S.

29

mp *mp* *dim.*

34 **ritardando** [div.] **B** Moderato ♩=108

p *p*

40

mf

43

f

47 **accelerando** **C** Più mosso ♩=120

mf *f*

50

53 **D**

f

56 *cresc.*

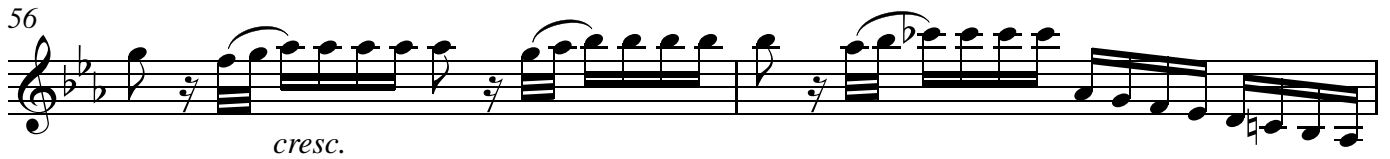

58 *f*

60 *meno mosso* ♩=112
mp *mf*

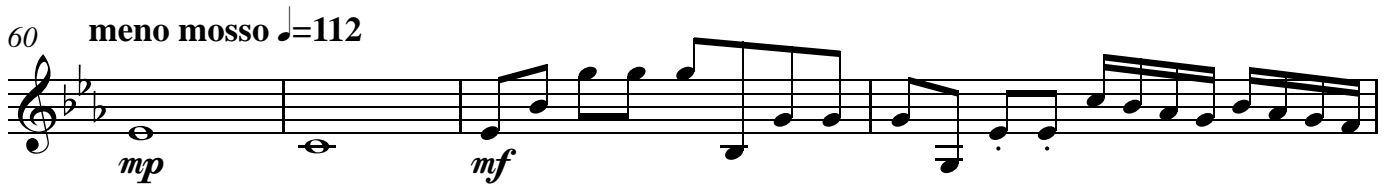

64 *cresc.*

67 *ff*

70 *Moderato* ♩=112
mp

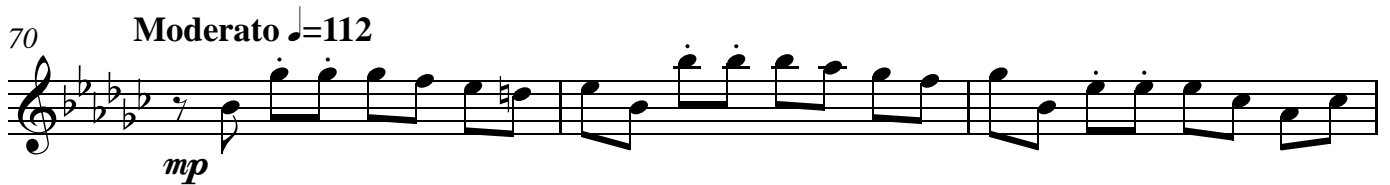

73 *mp* 2

77

81

89

92

95

99

103

108 *rall.*

f *dim.* *mp*

112 **F** *moderato* ♩=96 *accel.*

10

mf

124 **G** *Allegro* ♩=120

f *f*

128 *accel.* **H** *più allegro* ♩=126

f

131

133

135

f

138

**I**

141

144

147

152

156

ritardando

159

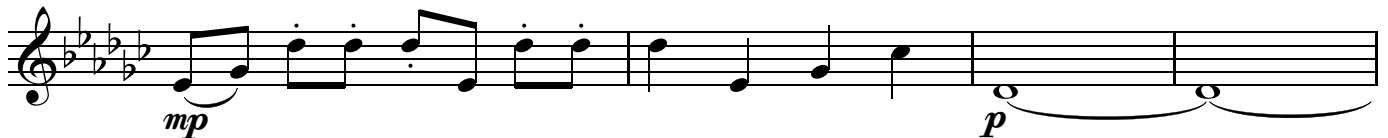

163 **J** Allegro ♩=126
f

165
f

168
f

172 **K**
f *cresc.*

175
ff

179 **L**

183

187

192 **M** **4**

199 *cresc.*

202 *ff* **N**

206 *mf* **O** *accel.* *cresc.*

208 *cresc.*

210 *ff* **P** *Molto allegro* ♩ = 165

212

214