

Contrabass

Ouverture

im italienischen stile (D dur)

FRANZ SCHUBERT.

Adagio.

p

10

17

22

35

B

40

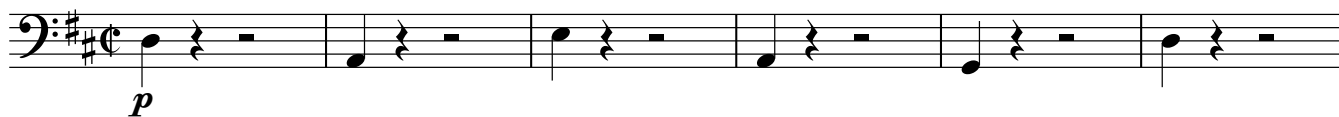
47 **Allegro giusto.** (♩=100)

53

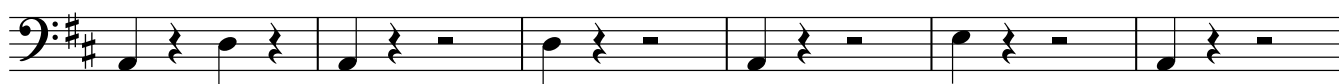

59

65 **C**

71

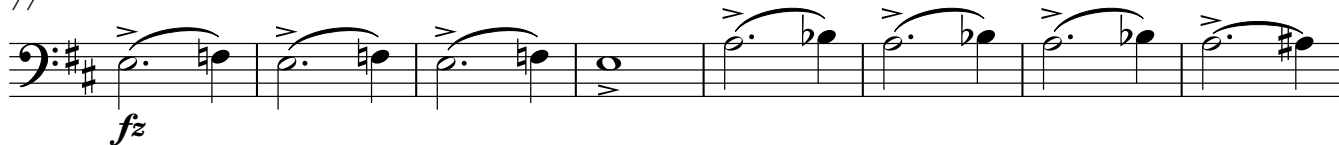
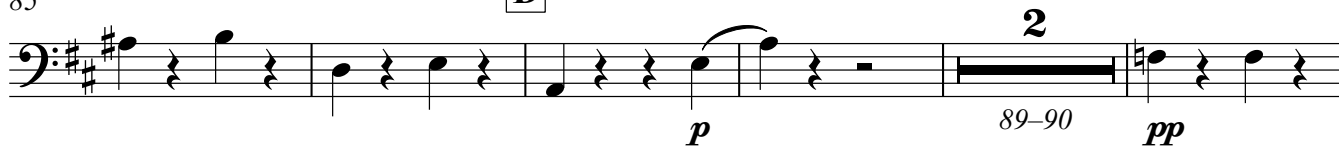

77

85 **D**

92

98

161

167

173

179 **G**

185

191

197

203

209

215

221

227

232

238 **H**

244

251

259

263

268 **I**

278 (Allegro Vivace)

ff *ff*

284

p *cresc.* *f*

292

ff *ff*

300

fz *fz* *ff*

308

fz *fz* *ff*

316

323

330

fz *fz*

337

fz *fz*
