

# Variations, Op. 35a

sur un thème de *Tchaïkovski*

Anton ARENSKI  
arr. Jacques Larocque

## Thème - Moderato ♩ = 63

## Var. I - Un poco più mosso ♩ = 69

73 

**Var. II - Allegro non troppo** ♩ = 126

81 

86 

92 

98 

104 

**Var. III - Andantino tranquillo** ♩ = 60

110 

116 

122 

128 

134 

140 *poco rit.*  
*cresc.* *f* *p*

146 **Var. IV - Vivace** ♩ = 144  
*f* *mf* *f*

152  
*mp* *mf*

158  
*p* *f*

164  
*mf* *mp*

170  
*mf* *p*

176  
*f* *mp* *p* *mp*

182  
*mf* *f*

188  
*p*

194  
*cresc.*

200  
*f* *p* *f*

206

*mf* *mp*

212

*mf* *p*

Var. V - Andante ♩ = 60

218

*f* *pp* *mp* *mf*

223

*pp* *mp*

228

*pp* *mf* *pp* *mp* *pp*

233

*mf* *pp*

238

*mp*

Var. VI - Allegro con spirito ♩ = 100

243

*ff* *p*

249

*ff*

255

*p*

261

267

273

279

285

291

297

303

Var. VII - Andante con moto ♩ = 66

309

315

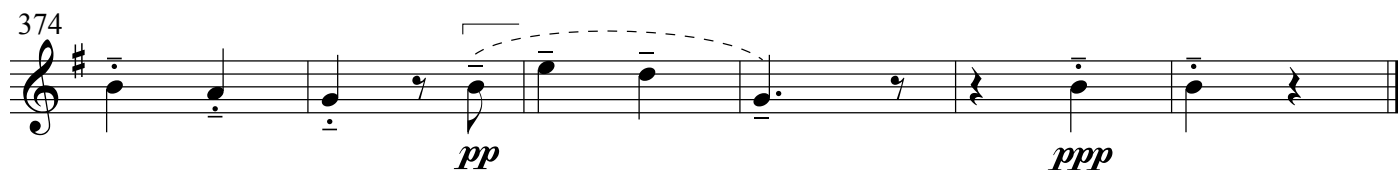
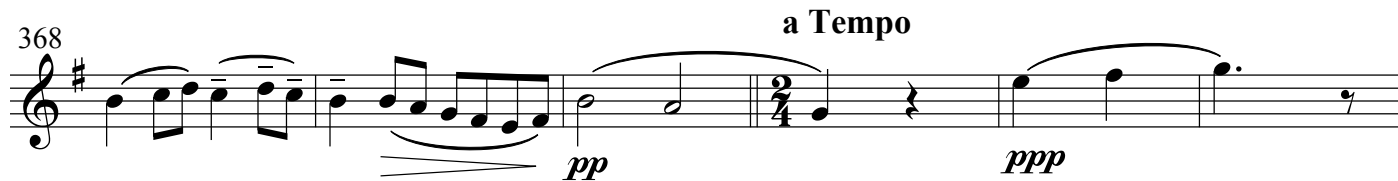
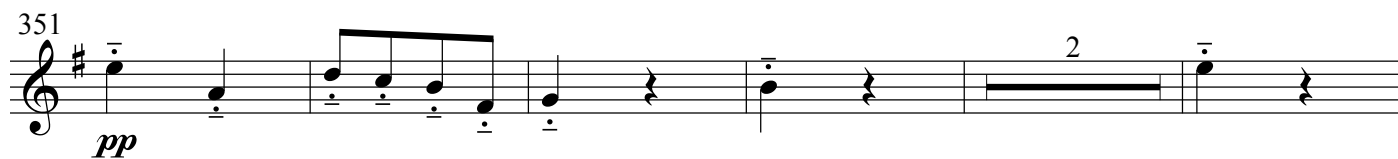
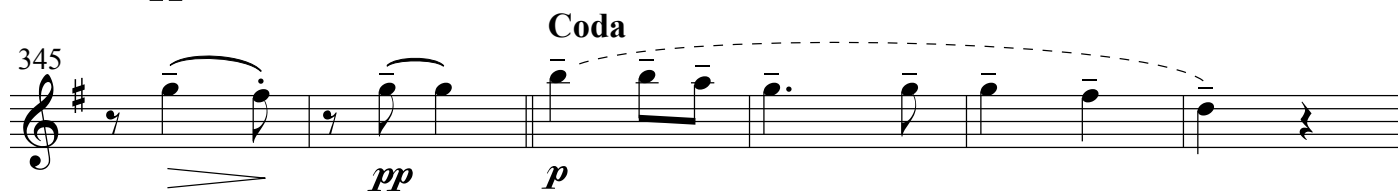
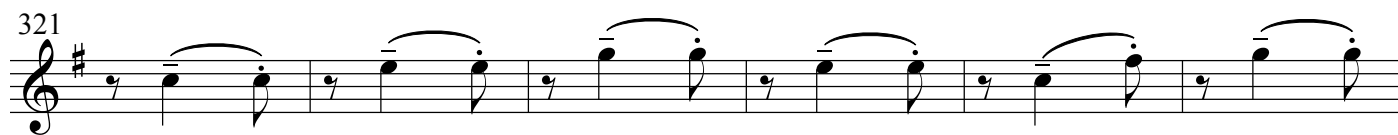

# Variations, Op. 35a

sur un thème de *Tchaïkovski*

Anton ARENSKI  
arr. Jacques Larocque

## Thème - Moderato ♩ = 63

## Var. I - Un poco più mosso ♩ = 69

65 *p* *mf* *p* *pp*

73 *p* *mf* *p* *pp*

Var. II - Allegro non troppo ♩ = 126

81 *f* *p* *mf*

86

92

98

104

Var. III - Andantino tranquillo ♩ = 60

110 *mf*

117 *p* *mf* *p*

125 *mf* *p* *mf*

131 *p*

136 *poco rit.* **a Tempo**

136 *mf* *mf*

141 *poco rit.*

141 *mf* *p*

146 **Var. IV - Vivace** ♩ = 144

146 *f* *mf* *f*

152

152 *mp* *mf*

158

158 *p* *f*

164

164 *mf* *mp*

170

170 *mf* *p*

176

176 *f* *mp* *p* *mp*

182

182 *mf* *f*

188

188 *p*

194

194 *cresc.*

200 *f* *p* *f*

207 *mf* *mp* *mf*

213 *p* *f*

Var. V - Andante ♩ = 60

219 *pp* *mf* *mp*

224 *pp*

230 *mf* *pp* *mf*

235 *mp*

Var. VI - Allegro con spirito ♩ = 100

240 *ff*

245 *p*

251 *ff* *p*

257

263

*mf*

269

275

*ff*

281

*p* *ff* *p*

287

*f* *p*

293

*f* *ff* *p*

299

*ff* *p* *f*

305

*p* *f* *ff*

311

**Var. VII - Andante con moto** ♩ = 66

*p* *simile*

317

323

329 *pp* *cresc.*

335 *pp* *cresc.*

341 *pp*

347 *Coda* *p* *pp*

353 2

360 *Poco più mosso* *pp* 3 3

364 *p* 3 3

368 *a Tempo* *pp* *ppp*

374