

Double Bass

Psalm of David

No. 2 Part 1

Verses 1-3

Daniel Léo Simpson
January 25, 2009
San Carlos, California

Resoluto $\text{♩}=98$

f **mp** *cresc.*

11

16 **f**

22 **mf**

27 **mp**

33 **f** **mp** *cresc.*

44 **f**

50 **f**

53

57

65

76

81

89

97

105

117

123

130

134

137

meno mosso *rit.* 12 a tempo ♩=144

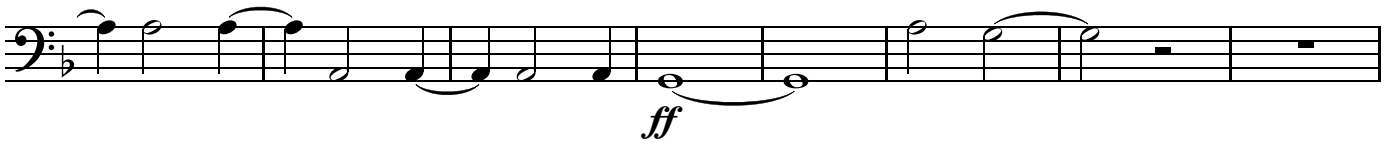

145

151

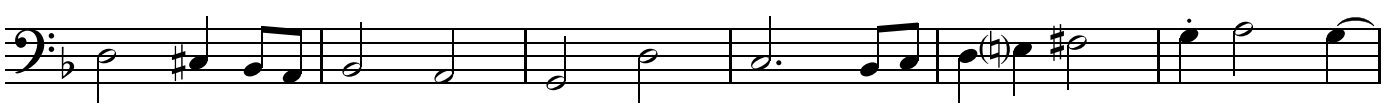

157

163

169

175

rit.

181 *Meno mosso* ♩=90

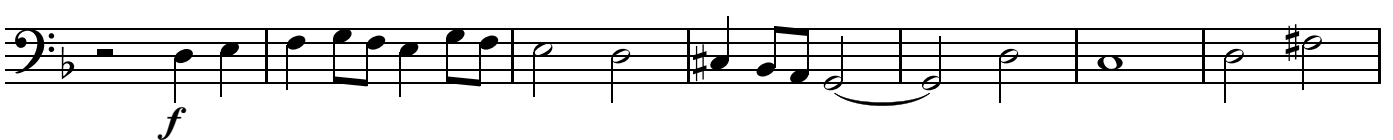

188

rit.

Orchestration finished September 4, 2010

Double Bass

Part 2
Verses 4-6

Daniel Léo Simpson
September 5, 2010
San Carlos, California

Andante $\text{♩} = 54$
6 pizz. *p*

14 arco *f* 12 *f*

33

39 rit.

48 - *attacca subito il seguente* Moderato $\text{♩} = 96$
18 *f*

73

83

92 rit.
cresc. *ff*

106 // Andante $\text{♩} = 112$
18

125 pizz.

mp

133

poco cresc. *cresc.*

141

mf *mp*

149

157 *poco rit.* *a tempo* ♩=112

165 arco

f *poco rit.* . . .

173

cresc. *dim.* **2**

181 *a tempo* ♩=112 A pizz.

f *mf*

189

mp

198 arco

f

207

cresc.

216

parallel 5ths okay

224 **B**

pizz.

230

236 **C**

244

252 **D**

260

rit.

268 a tempo ♩=112

274

Double Bass

Part 3 - Verses 7-12

Daniel Léo Simpson
August 23, 2011
San Carlos, California
rit.

Andante ♩=60

mf

a tempo ♩=60

7 pizz. **A**

p mp mp

16 4

mp mf mp

25

33 **B**

5 3

mp mp

45 4

mp mf mp

55

64 **C**

mp

73 3

mf

82 D poco rit.

mp *p*

90 **a tempo** ♩=60

95 E

103 arco

mf

107 rit.

mp *p*

111 **Vuoto** F **Moderato** ♩=96
18

f

135

145

2

155 rit.

Andante ♩=112 *ff*

167 G **18** pizz.

mp

190

197

204 **H**

212

220 a tempo ♩=112

227 **I** arco

235

243 a tempo ♩=112

J

pizz.

250

K

257 *arco*

265 **L** *f* *cresc.*

275

283 **M** *pizz.* *mf* *mp* *parallel 5ths okay*

291

298 **N** *mf* *mp*

306 *mf* *mp*

314

322 *mf* *mp* *rit.*

330 **O** *a tempo* ♩=112

336 *mp* *p* *rit.* **2**