

Violin II

In dulci jubilo

BuxWV 52

Heinrich Suso
(1295 - 1366)

Dietrich Buxtehude
(1637 - 1707)

4

8

4

16

7

27

7

38

6

49

54

59

64

4

72

4

79

7

89

94

105

115

120

125

130

138

146

157

167

171 **6**

181

186

191

196

199

202

205

208

211

214

217

220

223

226

231

236

244

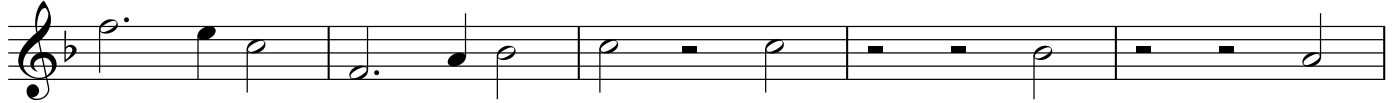

249

254

