

KONZERT C-DUR, OP. VII, 3

für Flöte oder Violine oder Oboe, Streicher und Generalbass

C15097654-8

Herausgegeben und bearbeitet von
GUSTAV SCHECK und HUGO RUP

ledig U wettelwinges 'n dit boek
is anke, hantet U andere gebrukers

JEAN MARIE LECLAIR
(1697 - 1764)

Flauto trav. o Violino o Oboe

1

Handwritten: Leg
of
1

Allegro

Tutti Violino I

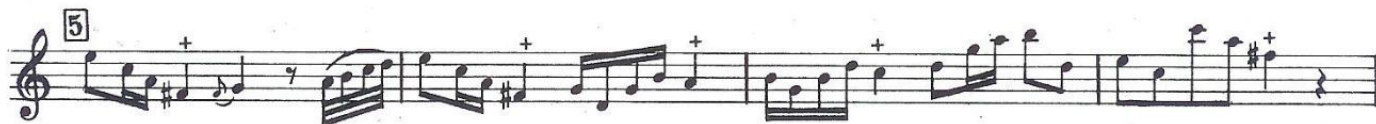

25 SOLO

30

35

40

(Echo)

f

Tutti

f (*p*)

45

50

55

60

65

SOLO

70

75

pp mf

80

pp

85

90

Tutti

95

100

105

110

SOLO

115

120

Tutti

125

Adagi

Tutti

5

SOLO

10

15

Tutti

20

SOLO

25

30

35

10

Tutti

40

3

Allegro assai
Tutti

5

10

15

20

25

30

35

40

SOLO

45

50

55

60

65

70

75 Tutti

80

85

90 95

100 105

SOLO 110 115

120

125 (f)

130 (Echo)(f) (Echo)

135 140 (p) (f)

Tutti 145

150 155

160 165

SOLO

170

175

180

185

190

195

200

205

210

215

220

225

230

235

Tutti

240

245