

Trompa
en Mi \flat

Sinfonía No 1

en Mi bemol Mayor
K. 16

Wolfgang Amadeus Mozart

Transcrip. Gory
info@gory.jazztel.es

Allegro Molto

I. *f* *p*

f *p*

1 *fp* *f*

p *f*

2 *f*

3

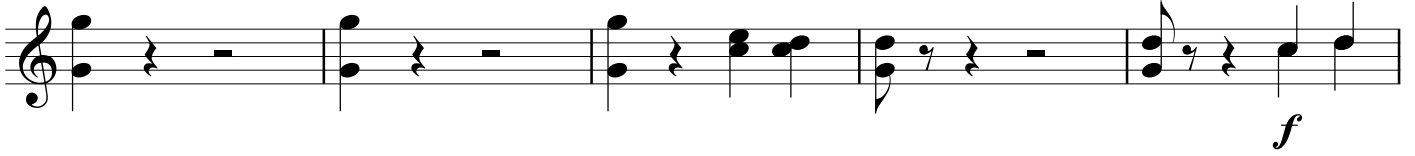

4

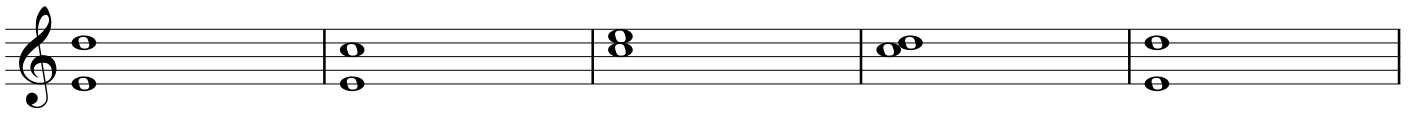
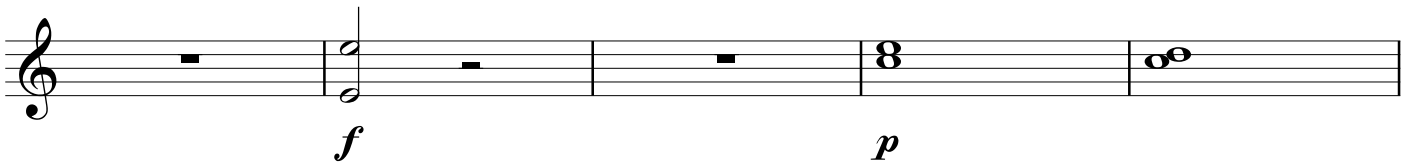
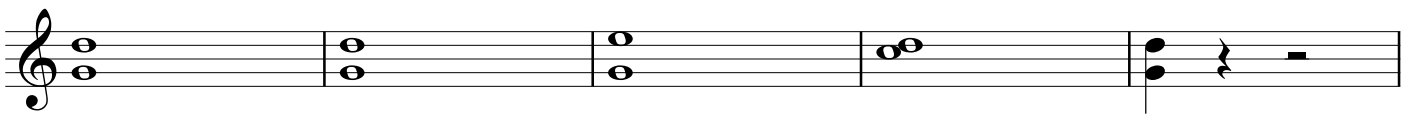
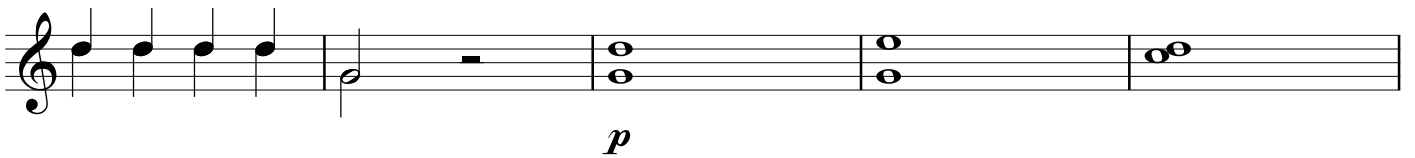

5

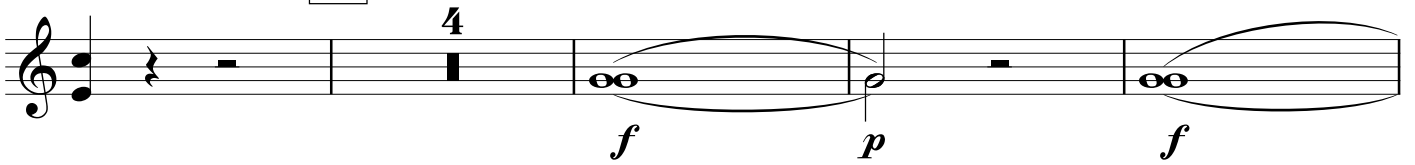

6

7

Andante

1

Presto

2

3

4

5

6

