

Violin 1

# Sinfonía No 1

en Mi bemol Mayor  
K. 16

Wolfgang Amadeus Mozart

Transcrip. Gory  
info@gory.jazztel.es

Allegro Molto

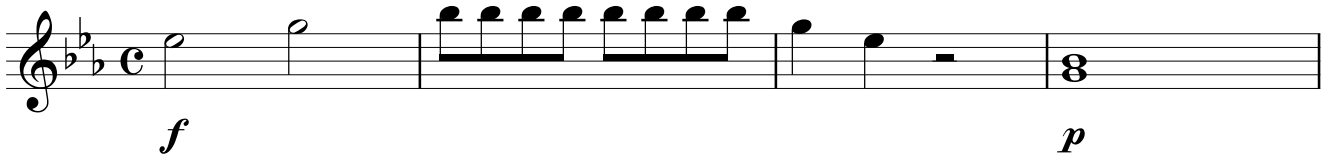
I. 

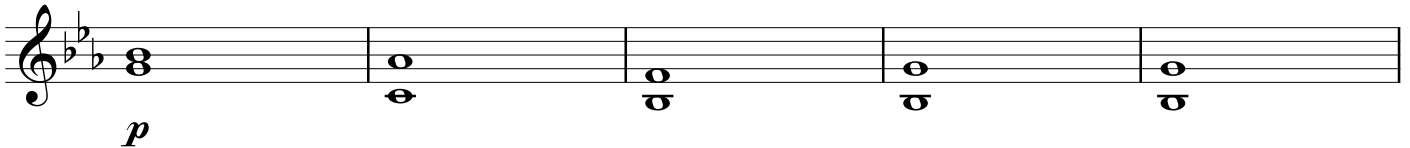
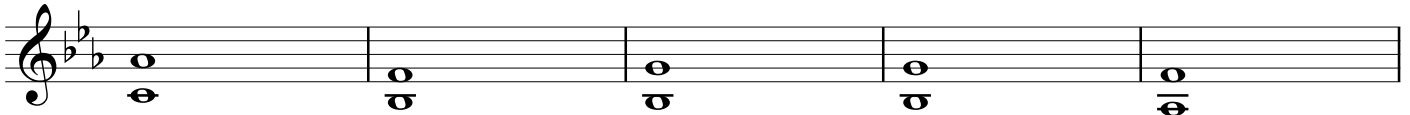

1

2

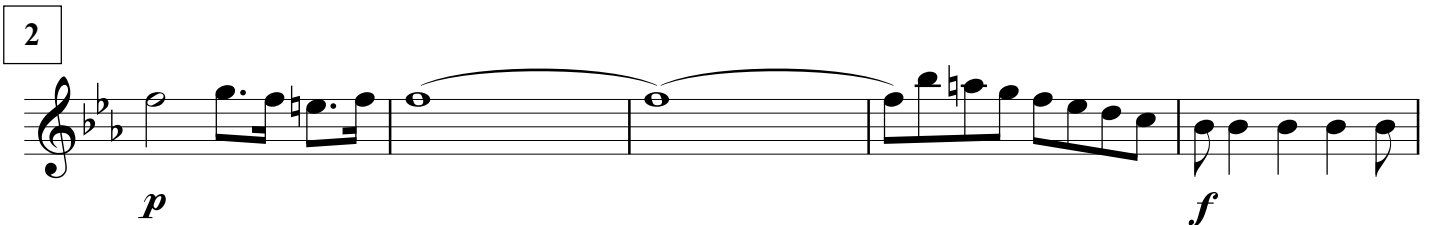

3

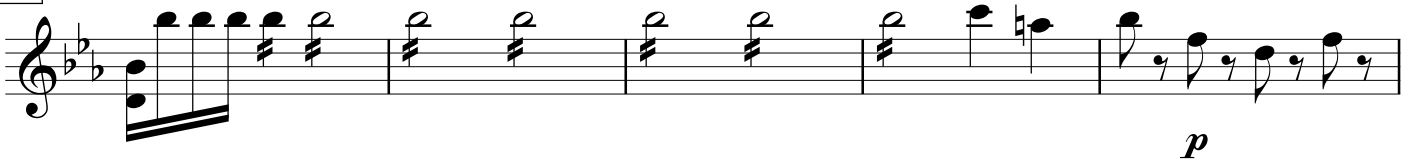

4

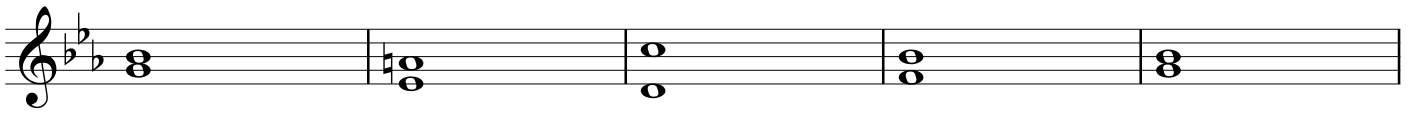

5

6

7

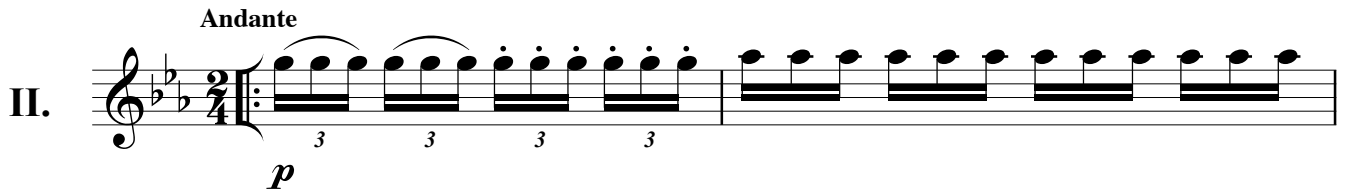

1

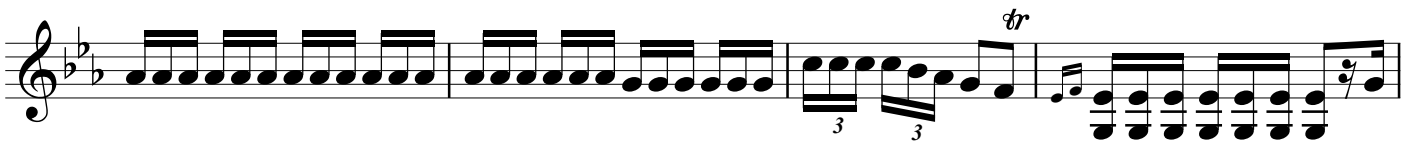
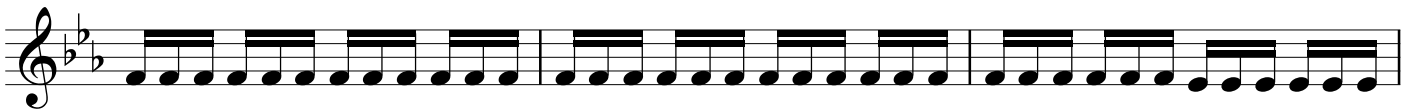

2

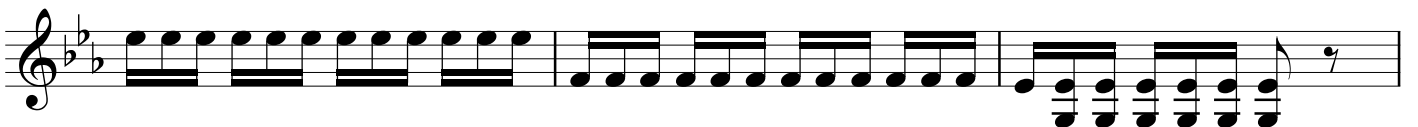

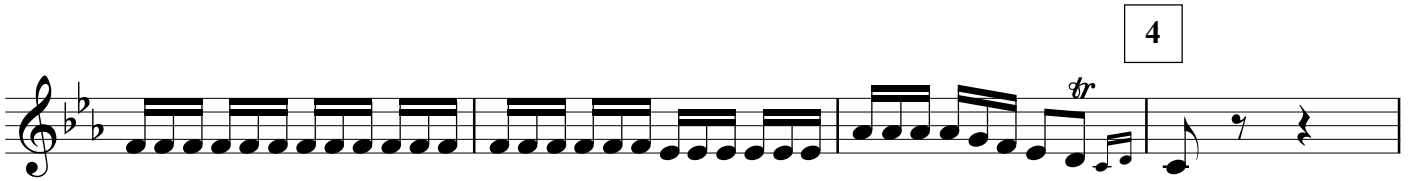
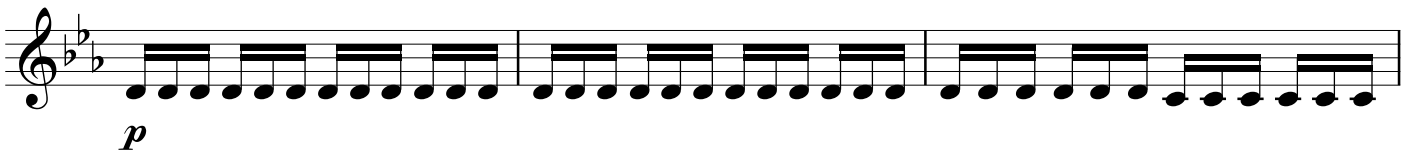
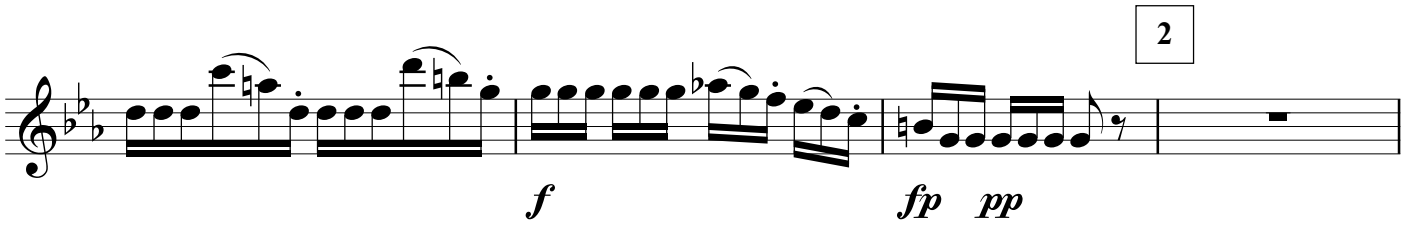

Presto

1<sup>6</sup>

2

*p*

*f p*

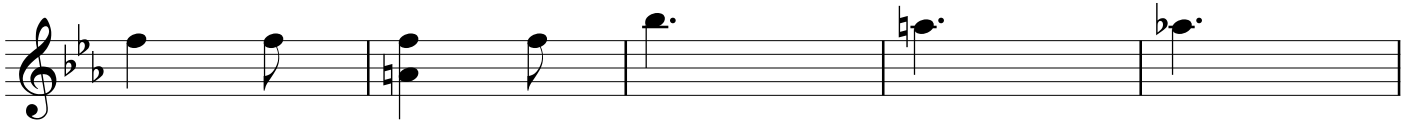

*f fp fp fp*

*fp fp fp fp fp*

3

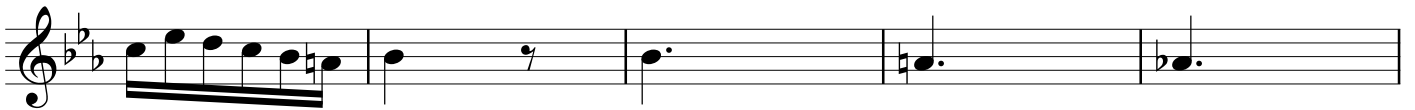

*fp fp fp*

*fp fp fp fp fp*

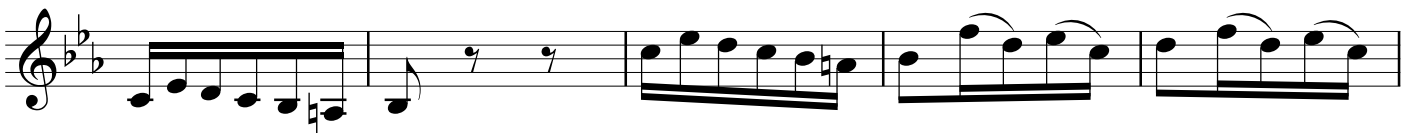

4

7

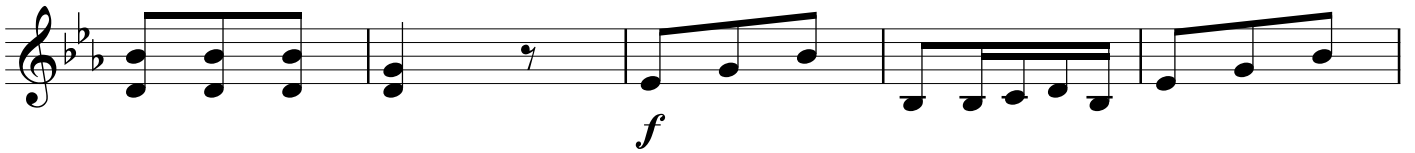

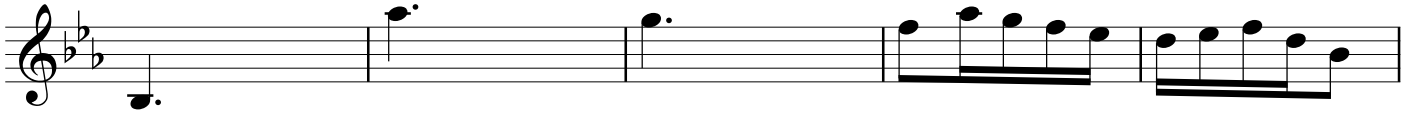

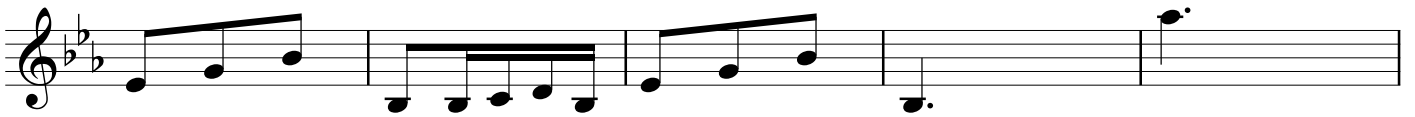

5

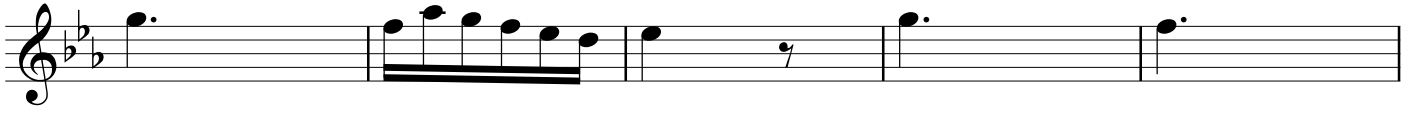

6

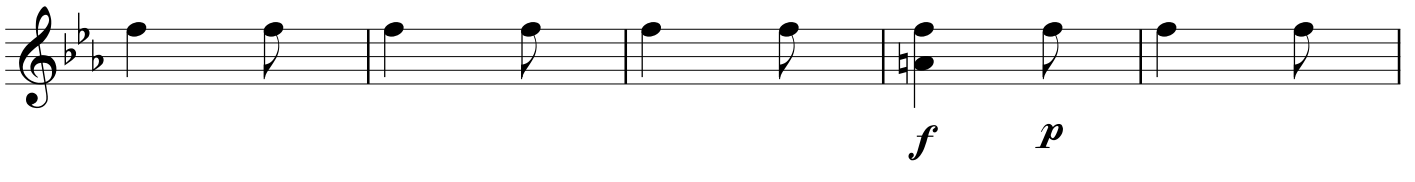

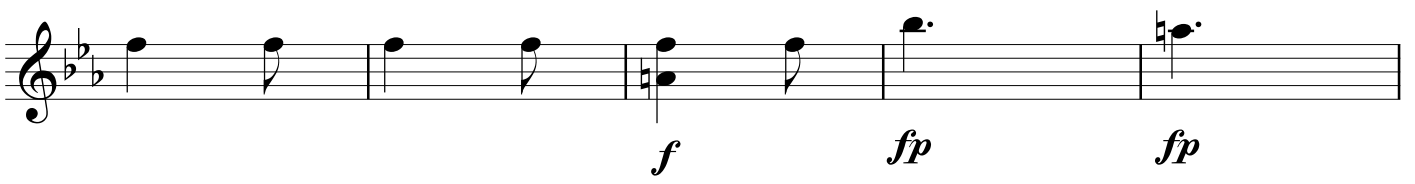

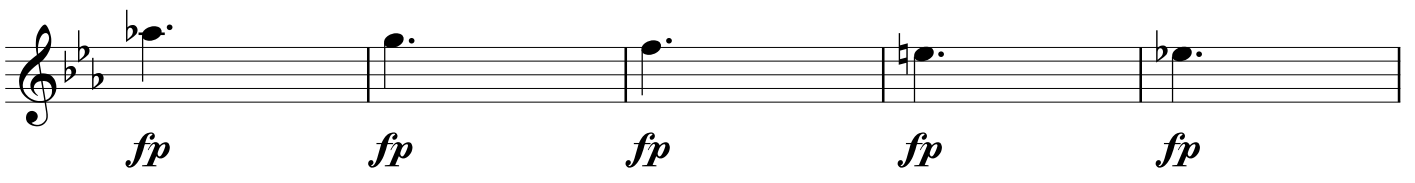

7

8

9

