

Duo pour 2 violoncelles op.53 n°2

Violoncelle I

Jacques OFFENBACH

(1819-1880)

Allegro

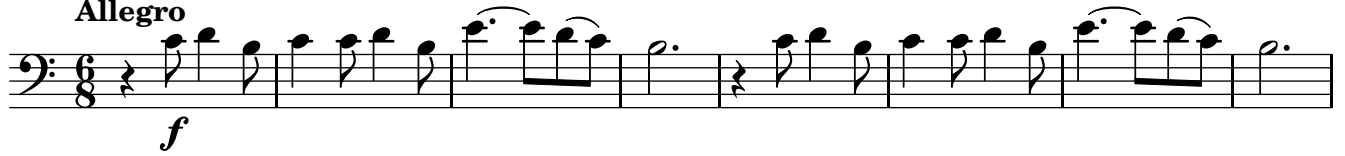

92

101

108

114

120

128

136

145

153

162

171

179

1

187

196

rall. **a tempo**

205

rall. **a tempo**

214

221

228

Andante

p

7

14

20

26

32

39

Allegro

47

56

65

71

78

86

93

101

107

113

121

129

137

143

149

156

166

174

181

190

199

208