

C. A. Buttstett [Buttstett]

Organist in Erfurt.
Musik. Kunst- u. Vorraths-Kammer.
(Prakt. fürs Clavier).MSC
37 f.

fol. 4059

Grundriff von Günerwald(?) c. 1737.
oder Graupner (8.23 ff.)
Orgelersatz (mit Pedal)

1. Prael. in Capriccio (Juff)
2. Air F-dur mit 12 Variationen.
3. Prael. in Ricercas in 3 Stücken C-dur.
4. Prael. in Fugis F-dur.
5. Prael. Lantzen in 6 Stücken in G 2.
Menuette (Juff)

identifiziert als Abschrift von Nr. 1-5
(= S. 1-38) d. Druckes:Musicalische Clavierkunst und Vorraths-
Kammer... von Joh. Heinrich Buttstett.
Leipzig: Kloß, 1713. (2. Aufl. 1716.)Die fehlenden zwei letzten Nummern 6 u. 7
(= S. 39-43) finden sich als Abschr. inMus.ms. 468/1 a-b

(früher Graupner zugeschrieben!)

alt. Nr. 60.

M.V. II, 0

~~4059~~

Mus. 12 18

ms. 1410

Der Inhalt von Mus ~~1218~~
entspricht den Notenseiten 1-38
des Druckes „Musicalische/
Clavier-Kunst/und/Vorraths-
Kammer/Von/ Johann Hein-
rich Buttstedt/ Erfurt ...
Leipzig (o. J.)

Landes-Bibliothek

Mus.

1218

Bd.

Darmstadt

Mus. ms. 1410

No 60

Musikalsche

Kunst- und Voraths
Kammer

Herausgegeben

von

Carinich

C. BUTSCH. ^{organist}
in

Erfurth.

Großherzoglich
Hessische
Bibliothek

1.) *Praeludium.*

Capriccio

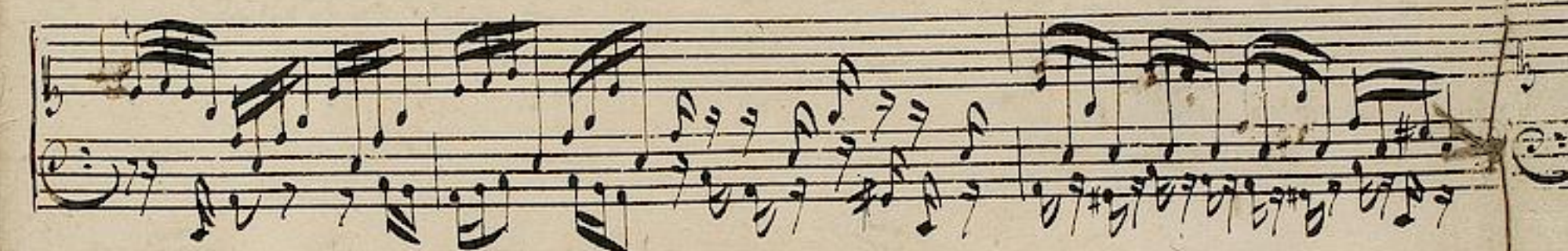

Adagio.

Aria.

Variatio

Variatio

Fatti cito

Variatio

Variatio.

4.

Variatio

Variatio

Variatio

7.

Variatio

8.

Variatio

9.

Variatio

10

Variatio

11

volte vito.

Variatio

se. cum Pedale.

Pedal.

Handwritten scribble or signature

Præstudium.

Ricercat
Hanna J.

Pedal

♩ ○ ○ ○

21)

All.

Pedal.

Andal.

Volta

Prelude.

Preludium

Fuga.

Fin.

29
Preludium.

Canon.

4.

Menue 4/4

Tacet

Menue 4/4

trc