

Leopold Mozart

Musikalische Schiliffenfahrt

S timmen

2 Oboen

Musikalische Schlittenfahrt

1

q = 68

Andante e staccato

Leopold Mozart

1719 - 1787

Hg.: Raimund Rüegge

[f] la seconda volta piano

9 a2 p f p f

17 Presto q = 148 a2 [f]

24 a2

32 a2

35 2

39 *a2*
f

44 *a2*
[f]

52 *fp* *fp*

59 *7*

66 *p*

71

2

1 *q = 148*
f

13 *pp* *f* 25

26 *p* *f* *p* *f* *[f]*

37

50

f

62

71

72

p f

79

p f

1. 2.

1 **3** Andante sempre piano q = 80 **15**

3/4

1 **4** q = 112 **7**

3/4

8 **5**

3/4

14 **7**

3/4

5

Allegro q = 120

1 *[mf]*

8 *a2* 1. 2. 12

15

22

6

Adagio q = 60

1 9 12

7

q = 112

1 *a2* *[f]*

7 *[f]*

13

17 4 *[f]*

25 **Trio** 12 15 **Menuet D.C.**

8

1 Presto e = 160

9

0 Allegro q = 120

10

1 q = 132

11

1 e = 160

12

0 Allegro q = 120

1 q = 112

1 q = 148

62 71

72

78 1. 2. 82

2 Fagotte

Musikalische Schlittenfahrt

q = 68
Andante e staccato

Leopold Mozart
1719 - 1787

Hg.: Raimund Rüegge

1

17 Presto q = 148

73

p f

79

p f

1. 2.

Andante sempre piano q = 80

1 a2 **3**

[mf]

7

11

f p

1 **4** q = 112 **7**

8 **5**

14 **7**

1 **5** Allegro $q = 120$

8 *[mf]* 1. 2. 12 a2 a2

14

22

1 **6** Adagio $q = 60$

1 *sempre piano* 3

4 *mf* *p* *mf*

7 *p* *fp* *fp* *[mf]*

11

14 *mf*

17 *mf* *p* *mf*

19

1 7 $q = 112$

8

15

20

25 **Trio**

35

45 *a2* **Menuet D.C.**

Presto $e = 160$

1 8 **3**

4 a2
[f]

11 [f]

9 0 Allegro q = 120 a2 [f] 1. 8 2.

11

19 1. 2.

1 10 q = 132 [pp]

9 [pp] a2

14

1 11 e = 160 [f]

8 [f]

2 Fagotte

2 Fagotte

48

56

65

73

78

2 Hörner in F

Musikalische Schlittenfahrt

q = 68

Andante e staccato

Leopold Mozart

1719 - 1787

Hg.: Raimund Rüegge

1

59

p

68

f

2

1

q = 148

f p f p f p f

12

p f [f]

25

[f] p

37

f p f p f

49

f p f p f

61

trm

trm

71

p

78

f

3

1 **Andante sempre piano** $q = 80$

7 *[mf]*

11

4

1 $q = 112$

7

8

5

14

7

5 **Allegro** $q = 120$

1 *[mf]*

tr

8 (tr)

1. 12 2.

16 *f*

22

1 **6** Adagio q = 60 **9** **12**

1 **7** q = 112 *[f]*

8 *[f]*

16 *fp* *fp*

21

25 **Trio** *[p]* **2** *fp* *fp* *fp*

34 *[p]*

42 **Menuet D.C.** **4** *[fp]*

1 **8** Presto e = 160 **3** **8** **6**

9

0 Allegro q = 120

[f]

[f]

10

q = 132

8 10

11

e = 160

8 8

12

0 Allegro q = 120

[ff]

[ff]

1 q = 112

TACET

1 *q = 148*

f p f p f p f p f

12

p f [f]

25 *a2*

[f] p

37

f p f p f p

49

f p f p f

61 *tr*

f

71

p p p p p p p

78

1. 2. 82

Trompete 1,2 in C

Musikalische Schlittenfahrt

1

q = 68

Andante e staccato

Presto q = 148

Leopold Mozart

1719 - 1787

Hg.: Raimund Rügge

16 28 30

2

1 q = 148

12

19 2 25

29

37

45 a2 11 a2

63 71

73 2

79 1. 2.

3

1 **Andante sempre piano** $q = 80$ **15**

4

1 $q = 112$

4 *[f]*

8 *tr*

14

5

1 **Allegro** $q = 120$ **11** 1. **12** 2. **16**

6

1 **Adagio** $q = 60$ **9** **12**

7

1 $q = 112$ **6**

12 *[f]* *[f]*

17 **4** *[f]*

25 **Trio** **12** **15** **Menuet D.C.**

8
1 **Presto** $e = 160$

9
0 **Allegro** $q = 120$

14

10
1 $q = 132$

11
1 $e = 160$

12
0 **Allegro** $q = 120$

14

Trompete 1,2 in C

1 *q* = 112

8 *tr*

14

1 *q* = 148

12

18 *[f]*

25 *[f]*

28 *[f]*

36 *a2*

44 *[f]*

61 *[f]*

71 *2*

Trompete 1,2 in C

78

1. 82 2.

Trompete 3,4 in C

Musikalische Schlittenfahrt

Leopold Mozart
1719 - 1787

Hg.: Raimund Rügge

1
q = 68
Andante e staccato 16 **Presto** q = 148 28 30

2
q = 148 12

19 25 2

28 a2

36

43 11

60 a2

68 71 2

77 1. 2.

3/4

1 **3** Andante sempre piano $q = 80$ **15**

1 **4** $q = 112$

8 *[f]*

14

1 **5** Allegro $q = 120$ **12** 1. 12 2. **16**

1 **6** Adagio $q = 60$ **9** **12**

1 **7** $q = 112$ **6**

12 *[f]* *[f]*

17 **4**

25 **Trio** **12** *[f]* **15** **Menuet D.C.**

Trompette 3,4 in C

8

1 Presto e = 160

9

0 Allegro q = 120

14

10

1 q = 132

1 e = 160

11

0 Allegro q = 120

15

Trompete 3,4 in C

1 q = 112

8

15

1 q = 148

12

18

25

28

36

43

60

68

71

2

Trompete 3,4 in C

77

1. 82 2.

Posaune 1,2

Musikalische Schlittenfahrt

Fassung "Thurn und Taxis" ergänzt durch alternative Posaunen Fassg. "Bayerische Staatsbibliothek"

Wahrscheinlich Alternative zu Tp. 3., 4.

1

q = 68

Andante e staccato

Presto q = 148

Leopold Mozart

1719 - 1787

16

28

30

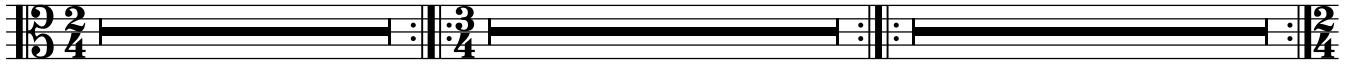

2

1

q = 148

12

19

2

25

29

a2

37

45

11

63

a2

71

73

2

1.

2.

3

1

Andante sempre piano q = 80

15

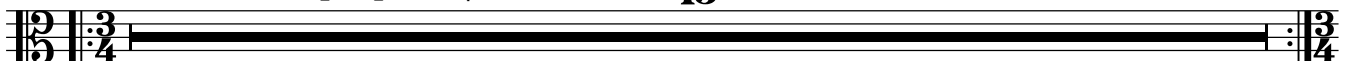

Posaune 1,2

4

1 *q* = 112

8 *ff*

14

5

1 *Allegro* *q* = 120

11 1. 12 2. 16

6

1 *Adagio* *q* = 60

9 12

7

1 *q* = 112

6

12 *ff* *ff*

17

4

25 *Trio* 12 15 *Menuet D.C.*

8

1 *Presto* *e* = 160

3 8 6

Posaune 1,2

Allegro q = 120

0 **9**

7 1. 8 2.

14 **4** a2 *ff* 1. 2.

10

1 q = 132 8 10

11

1 e = 160 8 8

12

0 Allegro q = 120 7 1. 8 2.

14 **4** a2 *fff* 1. 2.

1 q = 112 *ff*

8 *ff*

15

1 q = 148 **12** *ff*

17 **2**

Posaune 1,2

25

34

42

60

69

77

Pauken

Musikalische Schlittenfahrt

Leopold Mozart
1719 - 1787

Hg.: Raimund Rüegge

q = 68

Andante e staccato

Presto q = 148

16

28

30

1

2

1 Andante sempre piano q = 80

15

3

1 q = 112

8 [f]

14

4

1 Allegro q = 120

12

1. 12 2.

16

5

1 Adagio q = 60

9

12

6

1 q = 112

6

12

[f]

[f]

17

4

25 Trio

12

[f]

15

Menuet D.C.

7

1 Presto e = 160

3

8

6

8

0 Allegro q = 120

8

1. 8 2.

15

4

[f]

1. 2.

9

1 q = 132

8

10

10

1 e = 160

8

8

11

0 Allegro q = 120

8

1. 8 2.

15

4

[ff]

1. 2.

1 q = 112

[ff]

8 [f]

14

1 q = 148

5

7

13

[f]

22

2 25

[f]

32

[f]

40

tr

tr

4

[f]

52

7

[f]

66

71

2

[f]

76

1. 82 2.

[f]

Handglocken 1

Musikalische Schlittenfahrt

Leopold Mozart
1719 - 1787

Hg.: Raimund Rüegge

1

q = 68

Andante e staccato

Presto q = 148

16 28 30

1 q = 148

9

22 25

41

56

67 71

77

2

Andante sempre piano q = 80

1

7

(Handglocken) Schlittengeläute

1 Presto e = 160

8

0 Allegro q = 120

9

1 q = 132

10

1 e = 160

11

0 Allegro q = 120

1 q = 112

1 q = 148

(Handglocken) Schlittengeläute

39

[f]

54

67

71

76

1. 82 2.

Handglocken 2

Musikalische Schlittenfahrt

1

q = 68

Andante e staccato

Presto q = 148

Leopold Mozart

1719 - 1787

Hg.: Raimund Rüegge

16

28

30

2

q = 148

12

3

1 Andante sempre piano q = 80

Handglocken 2

12

4

1 q = 112

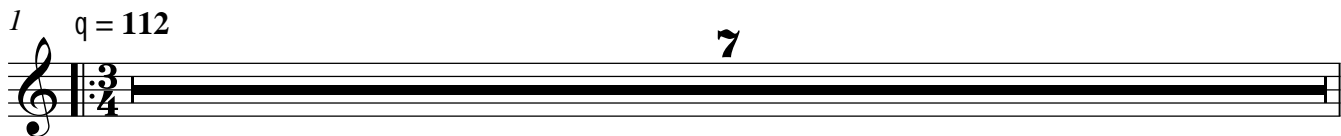

8

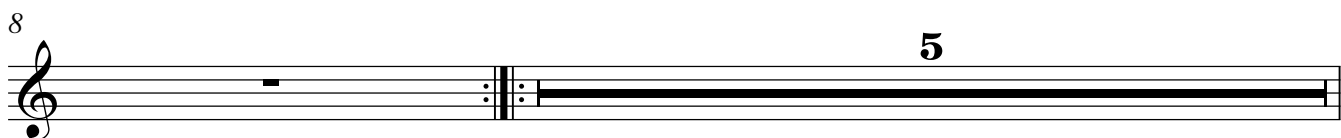

14

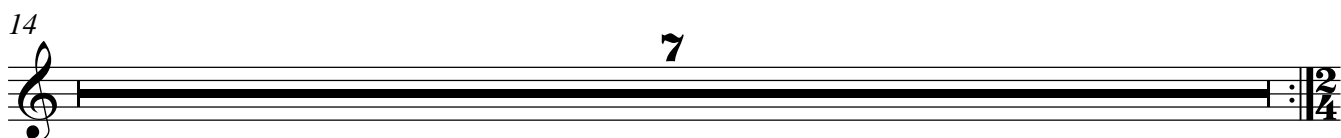

5

1 Allegro q = 120

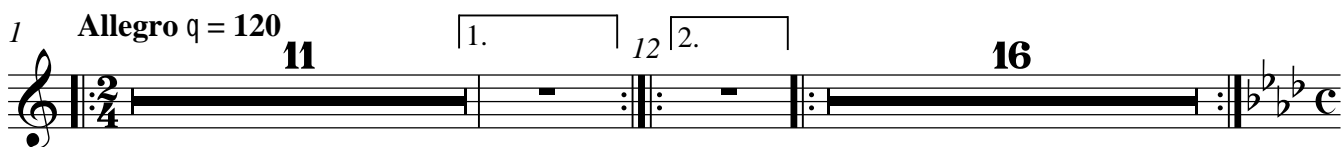

6

1 Adagio q = 60

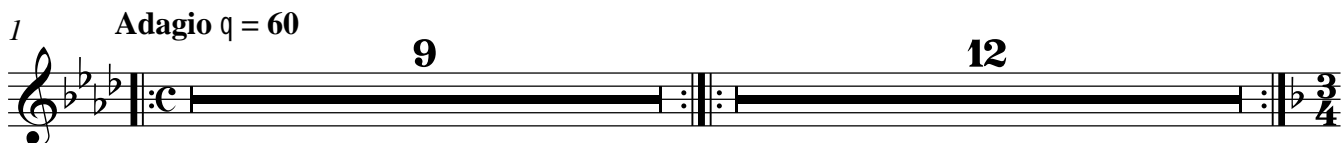

7

1 q = 112

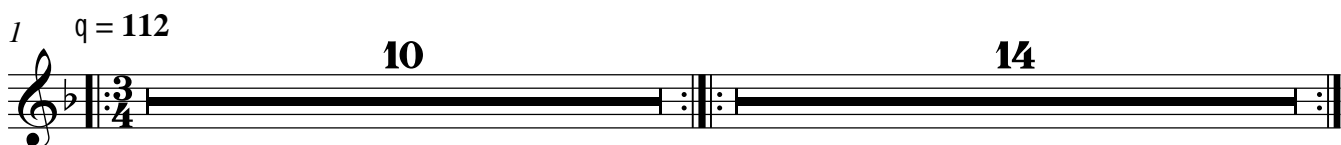

25 Trio

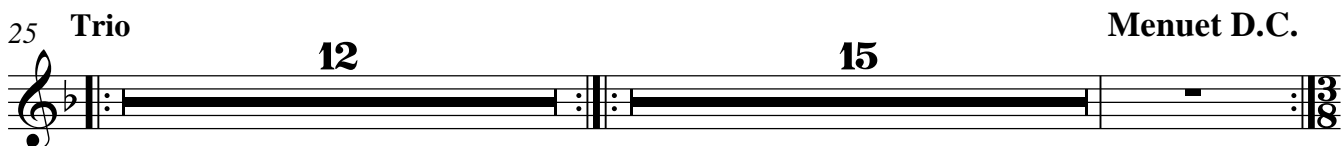

Menuet D.C.

Handglocken 2

8

1 Presto e = 160

9

0 Allegro q = 120

10

1 q = 132

11

1 e = 160

12

0 Allegro q = 120

1 q = 112

Handglocken 2

1 $q = 148$

12

[f]

23 25

35

[f]

48 **4**

63 71

74 82

1. 2.

Violine I

Musikalische Schlittenfahrt

1

q = 68

Andante e staccato

Leopold Mozart

1719 - 1787

Hg.: Raimund Rüegge

[f] la seconda volta piano

p f p f

17 Presto q = 148

[f]

p

f p f p f

p f

V.S.

41

[f]

46

50

54

fp

58

fp f p

62

f p f p f

66

p f

70

2

1

q = 148

f p f p f

8

p f

16

24

25

29

37

44

51

58

66

71

72

77

3

1 **Andante sempre piano** $q = 80$

6 [*mf*]

11 *f* *p*

4

1 $q = 112$

7

8 *5*

14 *7*

5

1 **Allegro** $q = 120$

12 *1.* *12* *2.* *16*

6

1 **Adagio** *q = 60*

sempre piano

3

4

5 *p* *mf*

7 *f* *p* *mf* *p* *mf* *p* *mf*

9 [*mf*]

11

13

15 *mf* *p* *mf*

17 *mf* *p* *mf*

19

21

7

1

q = 112

7

13

19

25

Trio

32

39

46

Menuet D.C.

8

Presto e = 160

1

[f]

10

[f]

9

Allegro q = 120

0

[f]

8

[f]

15

21

[f]

10

1 *q* = 132

9 *[pp]*

14 *[pp]*

11

1 *e* = 160

6 *[f]*

11 *[f]*

12

0 *Allegro* *q* = 120

8 *[ff]* *[ff]*

15 *[ff]*

21 *[ff]*

1 *q* = 112 **TACET**

1 *q* = 148

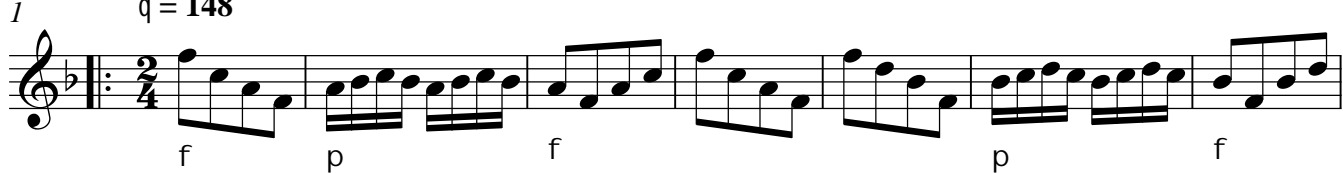

8

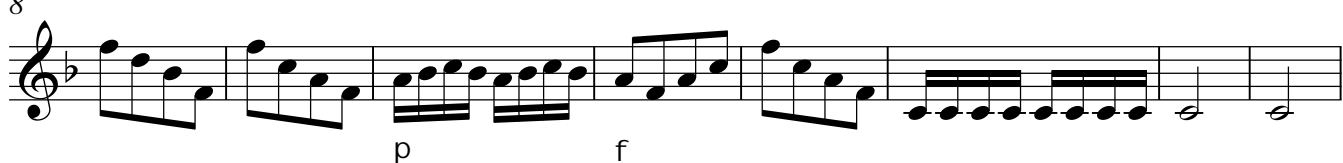

16

24 25

29

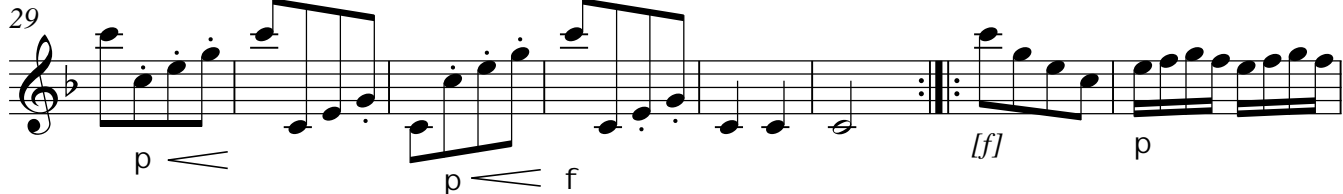

37

44

51

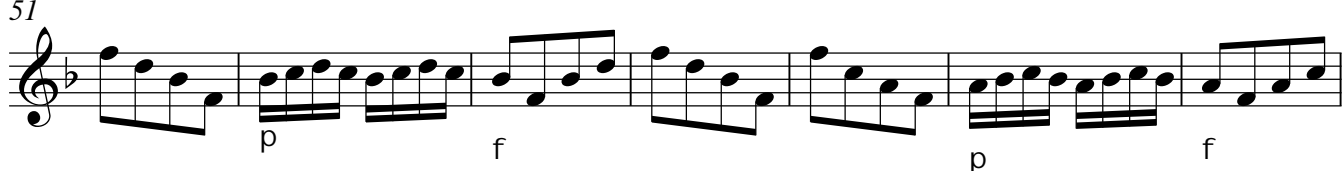

58

66 71

72

77

Violine II

Musikalische Schlittenfahrt

1

q = 68

Andante e staccato

Leopold Mozart

1719 - 1787

Hg.: Raimund Rüegge

[f] la seconda volta piano

p f p f

17 Presto q = 148

[f]

p

f p p f p f

p f

V.S.

42

48

52

56

60

64

69

71

2

1

q = 148

8

15

21 25

f

26

p f p

32

f [f] p f

40

p f p f

47

p f p f

54

p f p f

62

p f

69 71

74

p

78

f

1. 2. $\frac{3}{4}$

7

1 $q = 112$

[f]

7

[f]

13

[fp]

fp

19

[fp] f

25 **Trio**

p fp fp fp

34

fp fp fp

42

fp fp

47

fp fp

Menuet D.C.

8

1 Presto $\text{e} = 160$

[f]

10

[f]

9

0 Allegro $q = 120$

[f]

8

[f]

16

21

[f]

10

1 *q* = 132
[*pp*]
9
[*pp*]
14

11

1 *e* = 160
[*f*]
7
[*f*]
12

12

0 *Allegro* *q* = 120
[*ff*]
8
[*ff*]
16
[*ff*]
21

1 q = 112

TACET

1 q = 148

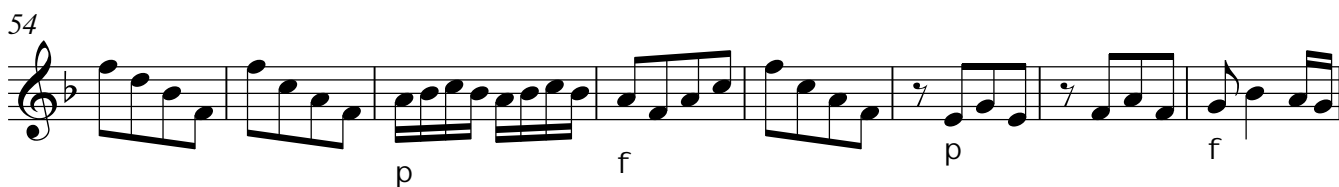
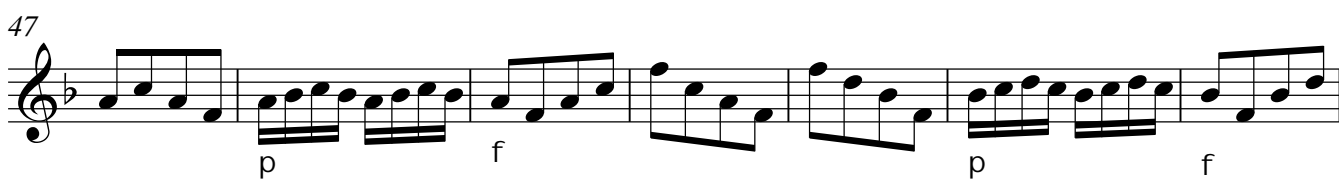
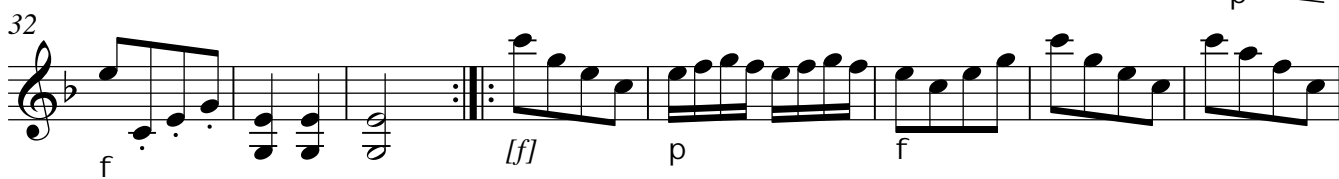
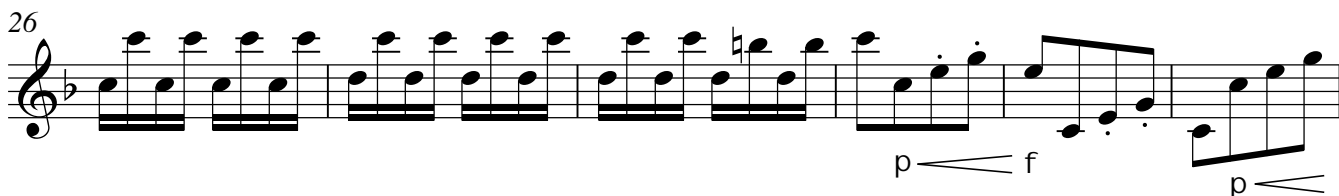
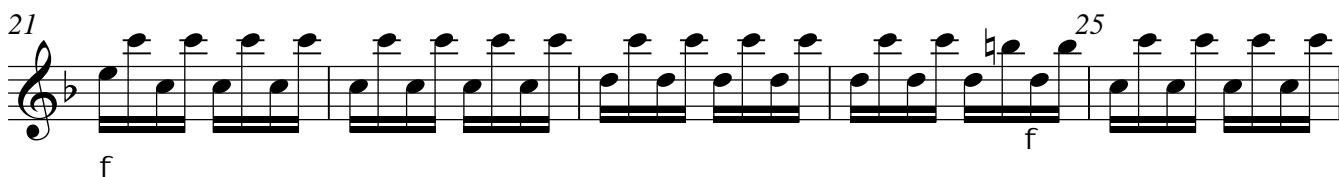
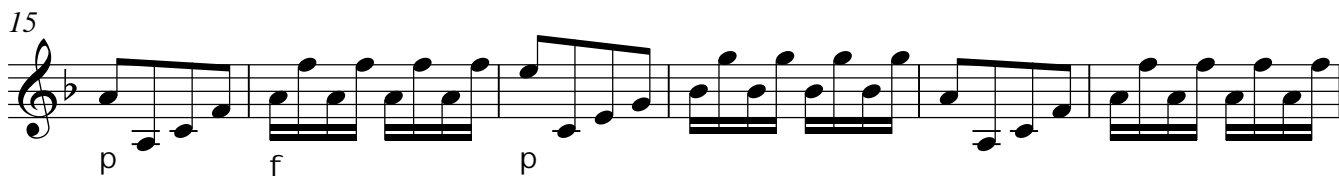
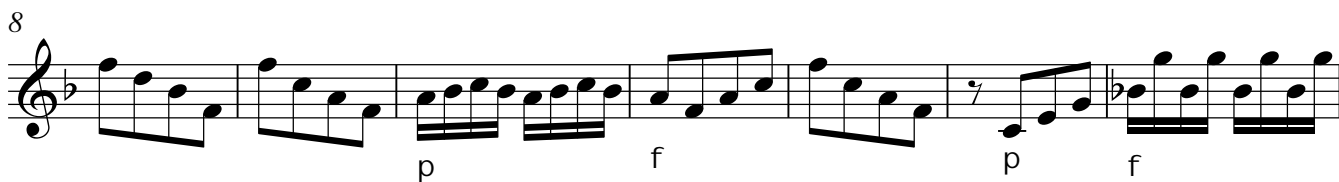
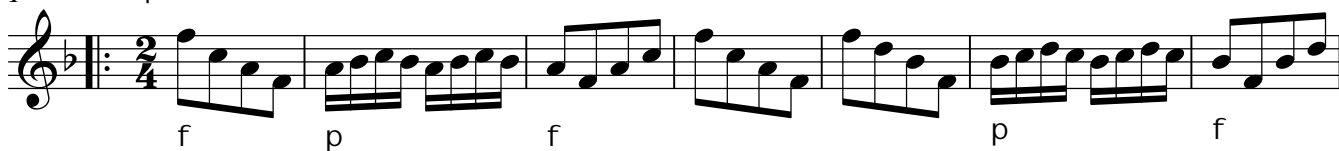

V.S.

62

69

71

74

78

1. 82 2.

Viola

Musikalische Schlittenfahrt

1

q = 68

Andante e staccato

Leopold Mozart

1719 - 1787

Hg.: Raimund Rüegge

[f] la seconda volta piano

10

17

Presto q = 148

[f]

22

30

34

2

39

[f] [f]

46

52

fp f fp

60

f f

67

2

2

1 q = 148

f p f p f p f

12

p

20 25

f

28

[f]

36

f p f p f p

49

62

71

78

3

1 *Andante sempre piano* q = 80

7

11

4

1 q = 112

8

14

5

1 Allegro $q = 120$ 12 1. 12 2. 16

6

1 Adagio $q = 60$

sempre piano

5

[mf] p [mf]

8

[mf]

12

15

mf

18

p mf

20

7

1 $q = 112$

[f]

8

[f]

16

20

25 **Trio**

35

47

Menuet D.C.

8

1 Presto $e = 160$
3

11

9

0 Allegro $q = 120$

11

19

10

1 q = 132

10

11

1 e = 160

8

12

0 Allegro q = 120

11

19

1 q = 112

TACET

1 q = 148

Violoncello

Musikalische Schlittenfahrt

1

q = 68

Andante e staccato

Leopold Mozart

1719 - 1787

Hg.: Raimund Rüegge

[f] la seconda volta piano

10

17 **Presto** q = 148

[f]

23

fp fp fp fp

32

f [f]

41

[f]

48

55

fp fp fp fp f fp fp f

66

a2

V.S.

2

1 q = 148

1 f p f p f

9 p f

17 p f

25 fp f fp

32 f [f] p f

40 p f p f

48 p f p f

56 p f p f p

65 f 71

73 p f

79 p f 1. 2. 3/4

3

l Andante sempre piano $q = 80$

4

l $q = 112$

5

l Allegro $q = 120$

15

21

25 **Trio**

25

35

44

8

1 **Presto** e = 160
3

1

11

9

0 **Allegro** q = 120

0

11

19

101 *q* = 132

10

**11**1 *e* = 160

8

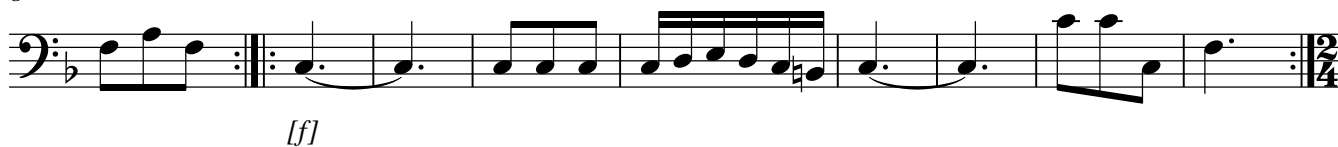
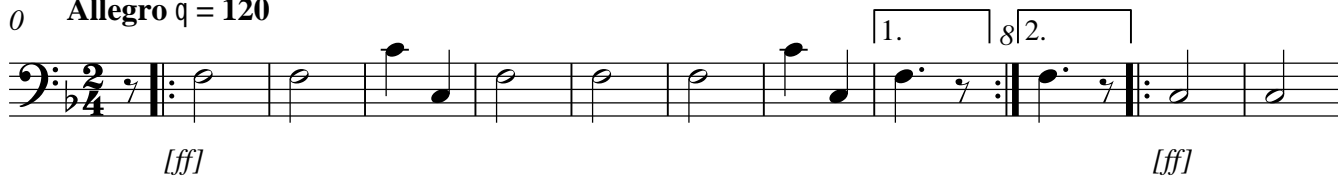
**12**0 *Allegro q* = 120

11

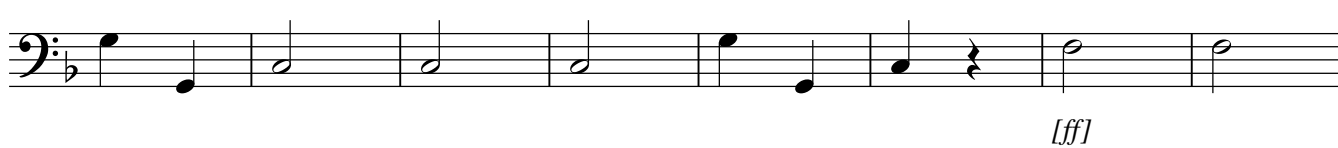

19

1 *q* = 112**TACET**

Violoncello

1 q = 148

f p f p f

p f f

p f

fp f fp

f [f] p f

p f p f

p f p f

p f p f p

f

p

V.S.

78

f *p* *f*

1. 82 2.

Kontrabass

Musikalische Schlittenfahrt

1

q = 68

Andante e staccato

Leopold Mozart

1719 - 1787

Hg.: Raimund Rüegge

[f] la seconda volta piano

10

(attacca)

17 Presto q = 148

[f]

24

fp fp fp fp f

33

2

[f]

42

[f]

49

56

fp fp fp fp

62

f fp a2 fp f

2

69

2

1 q = 148

9

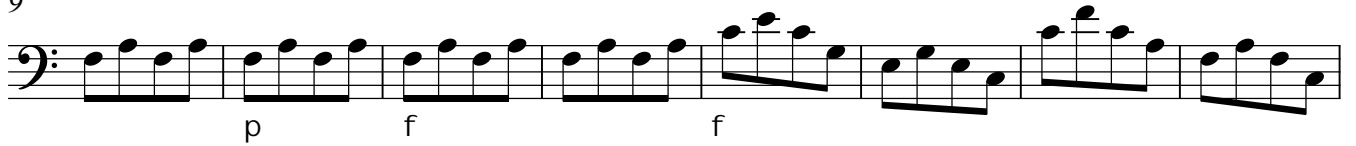

17

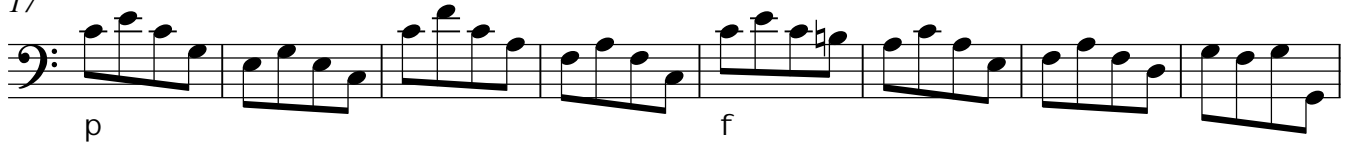

25

32

40

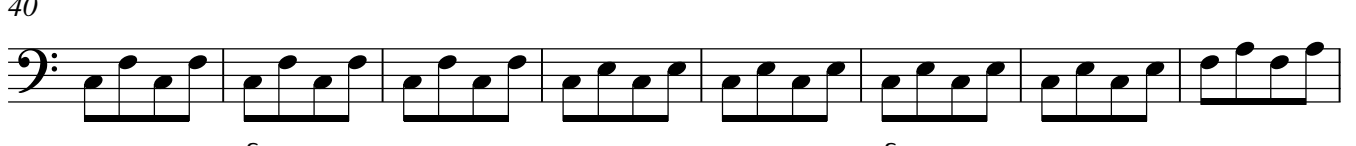

48

56

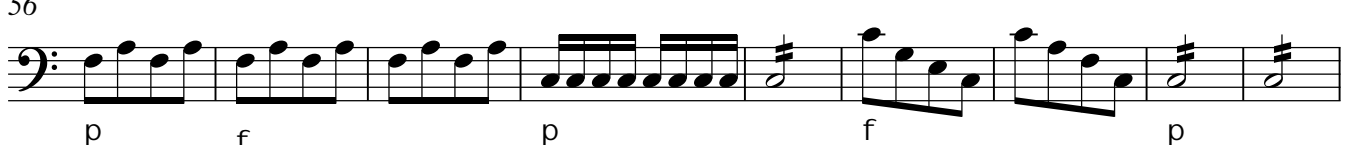

65

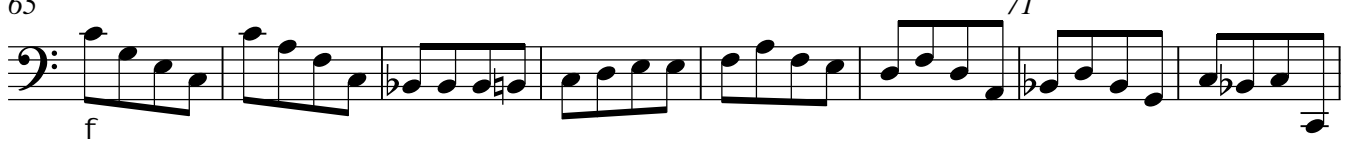

73

79

p *f*

1. 2.

p *f*

3/4

3

l Andante sempre piano $q = 80$

[*mf*]

7

11

f *p*

4

l $q = 112$

7

8

5

14

7

5

l Allegro $q = 120$

12 12 16

1. 2.

2/4

6

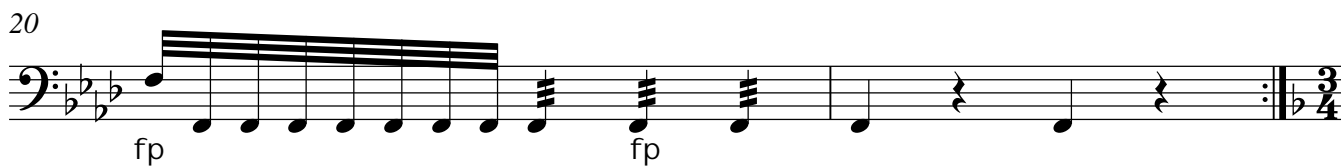
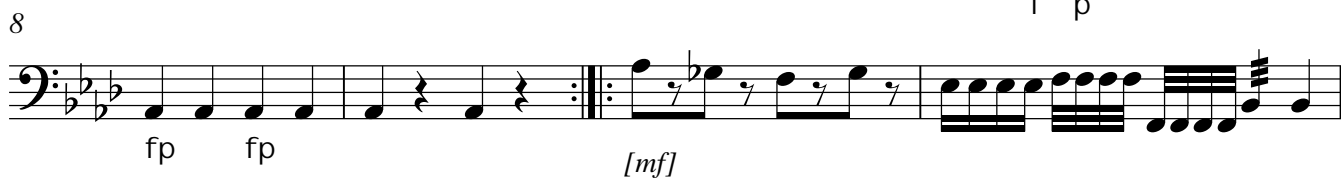
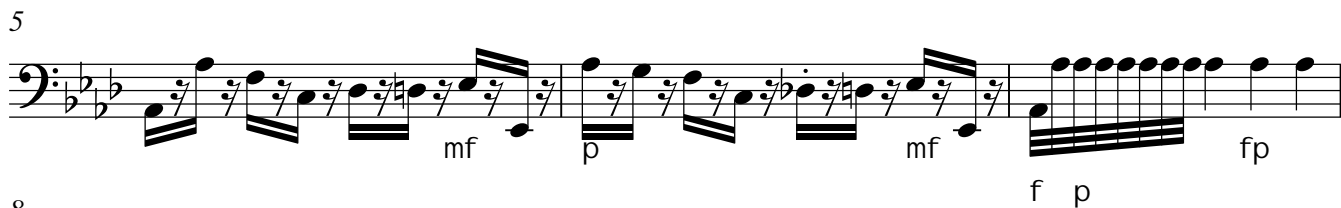
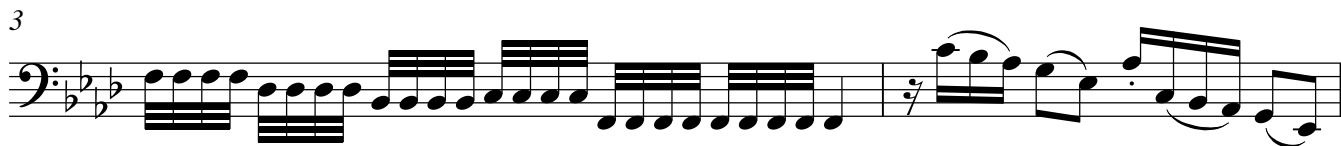
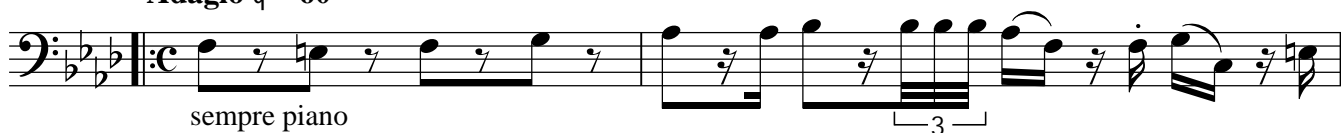
1 Adagio $q = 60$ 

7

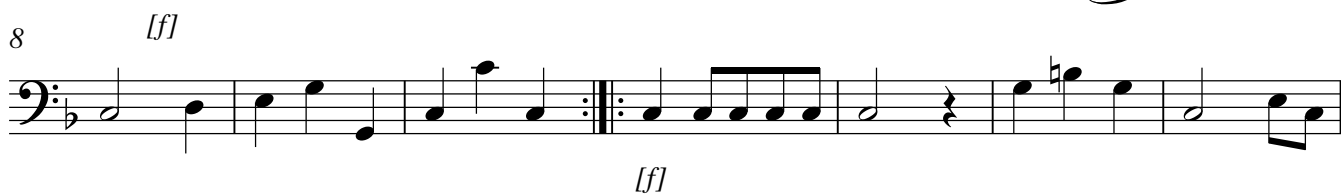
1 $q = 112$ 

15

21

25 **Trio**

35

44

8

Presto $e = 160$

1

11

9

Allegro $q = 120$

0

11

19

10

1 q = 132

10

**11**

1 e = 160

8

**12**

0 Allegro q = 120

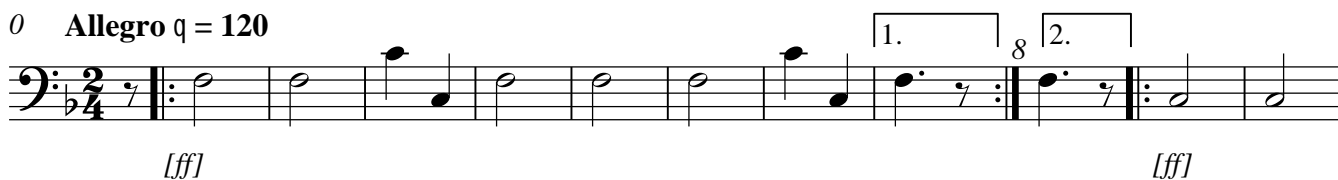

11

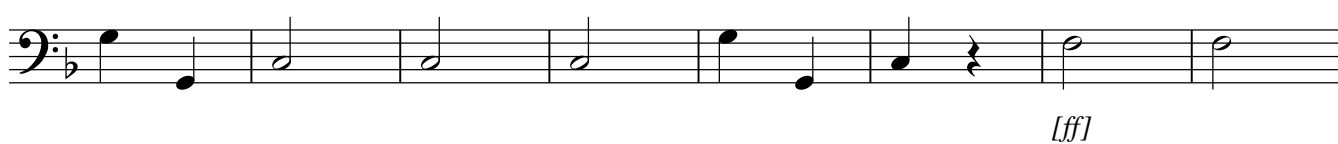

19

1 q = 112

TACET

Kontrabass

1 q = 148

V.S.

