WALDSCENEN.

Neun Klavierstücke
von
ROBERT SCHUMANN.
Op. 82.

Schumann's Werke. Serie 7. Nº 32.

Fräulein Annette Preusser gewidmet.

Eintritt.

Componirt 1848 und 1849.

Nicht zu schnell. M. M. ♩ = 132.

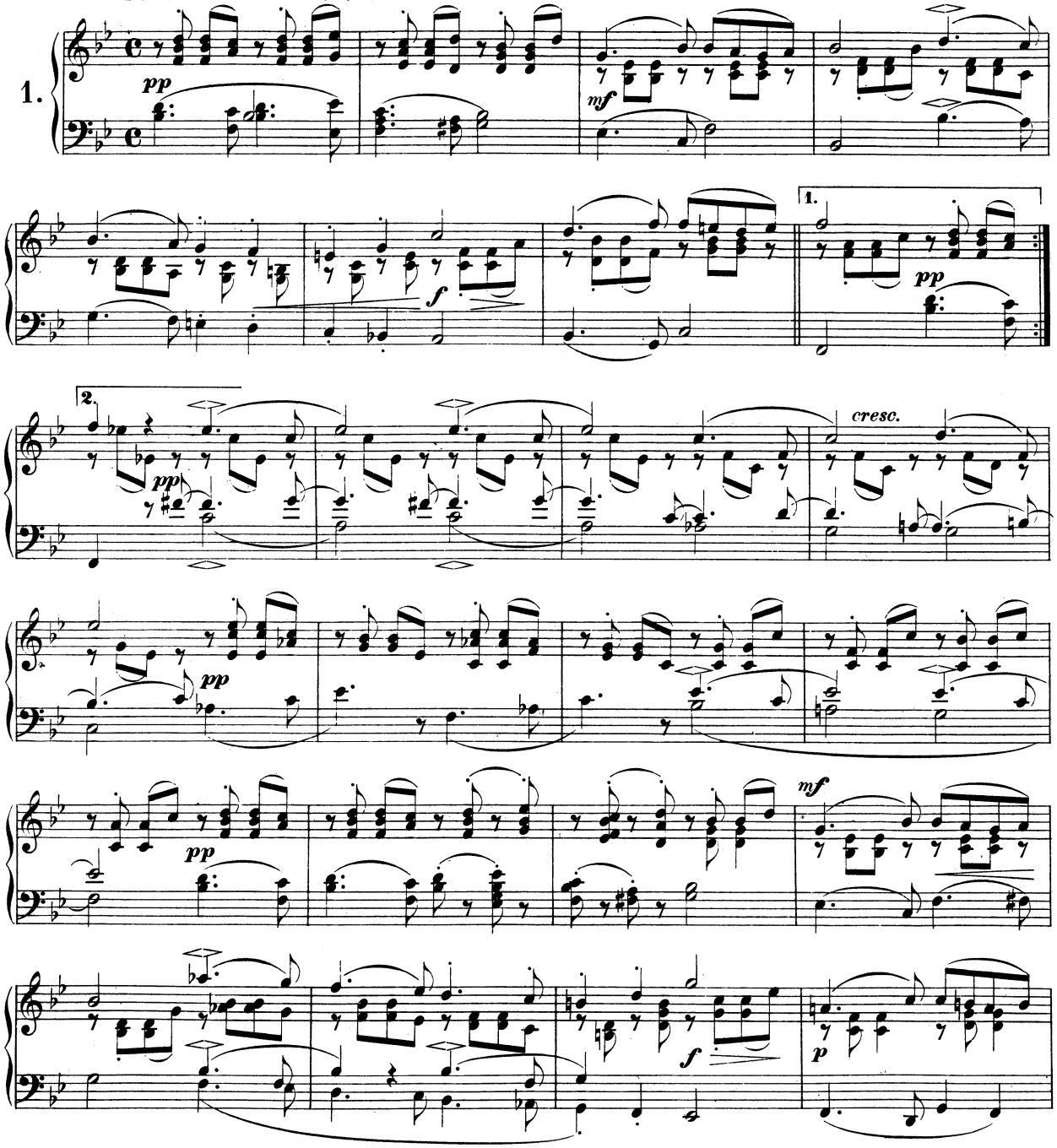

Stich und Druck von Breitkopf & Härtel in Leipzig.

Ausgegeben 1887.

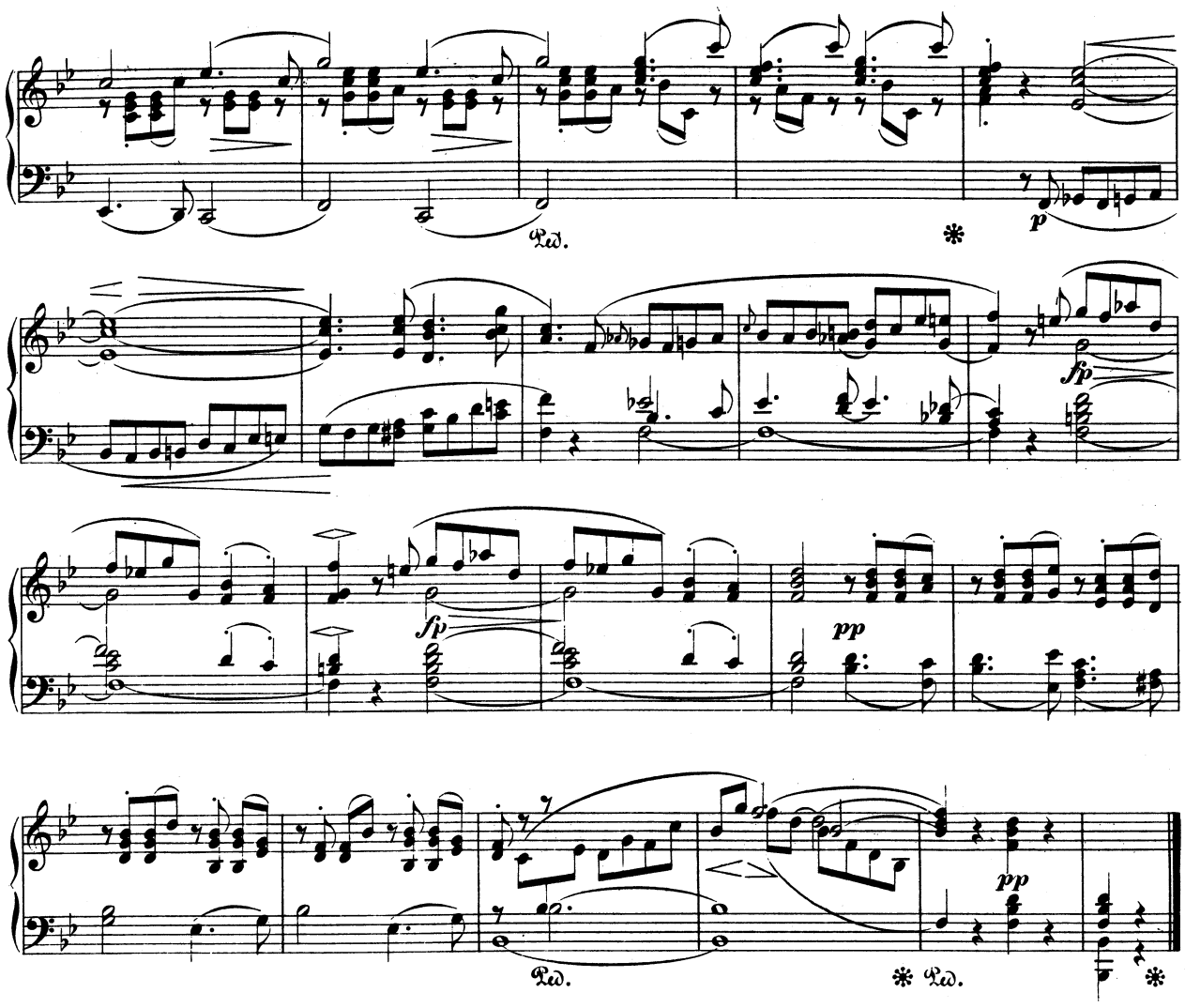

Jäger auf der Lauer.

Höchst lebhaft. ♩ = 76.

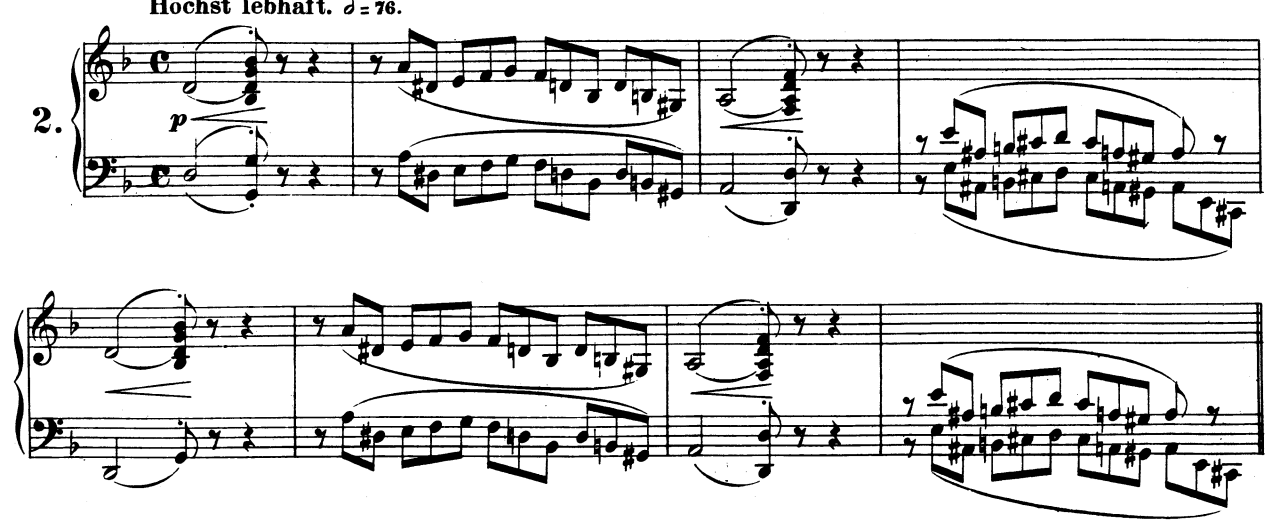

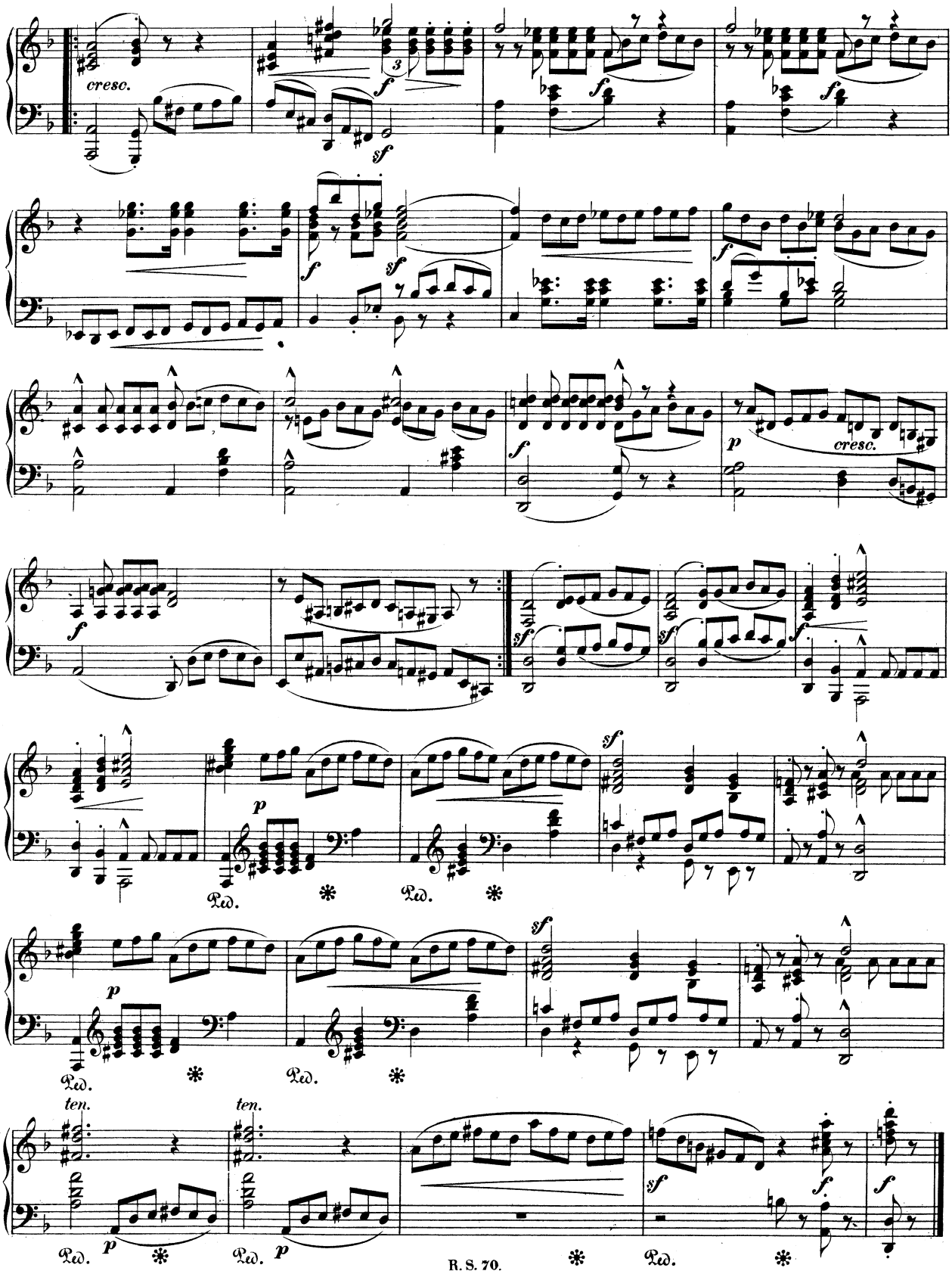
cresc.
cresc.
ten.
ten.

Einsame Blumen.

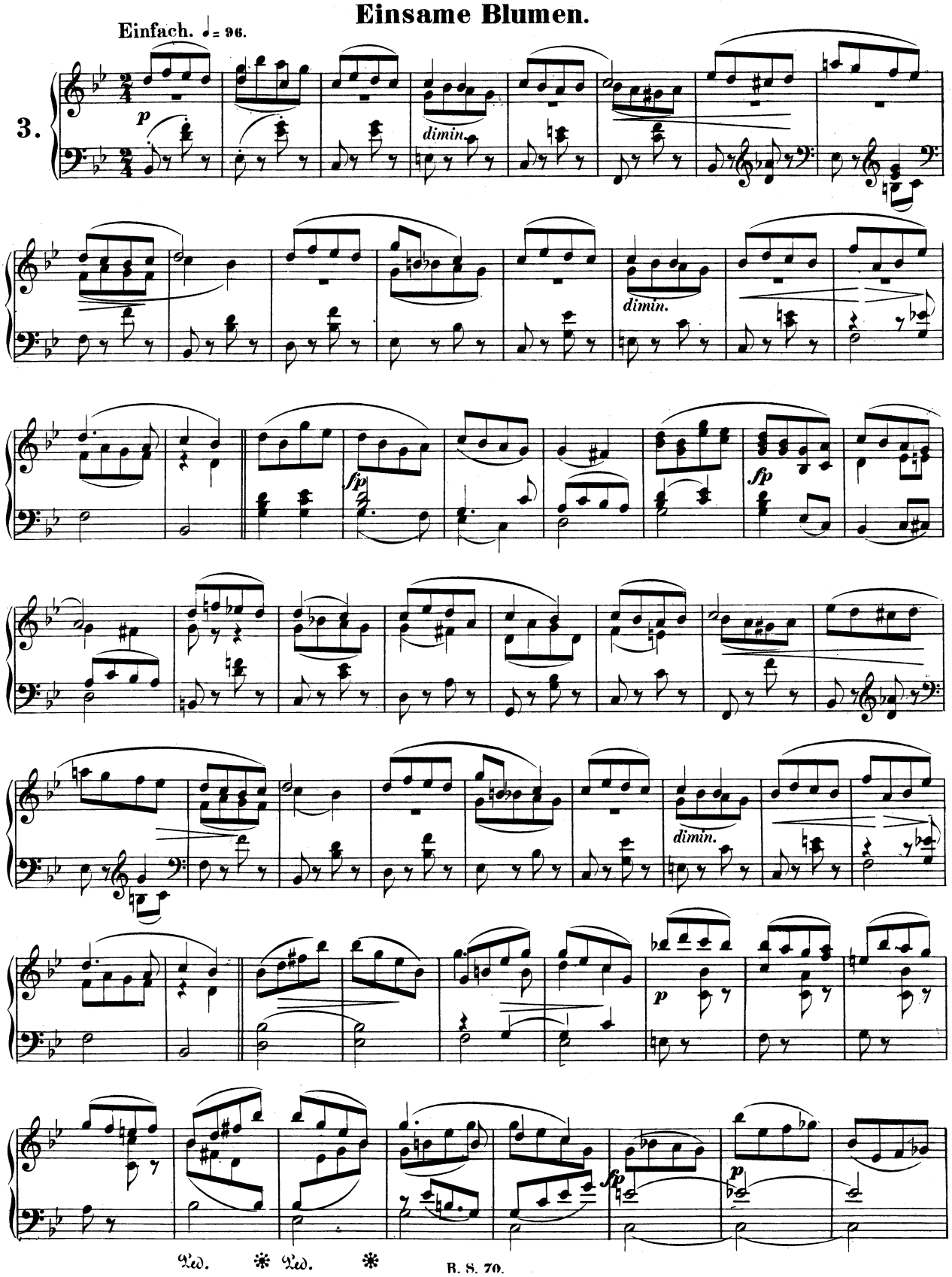

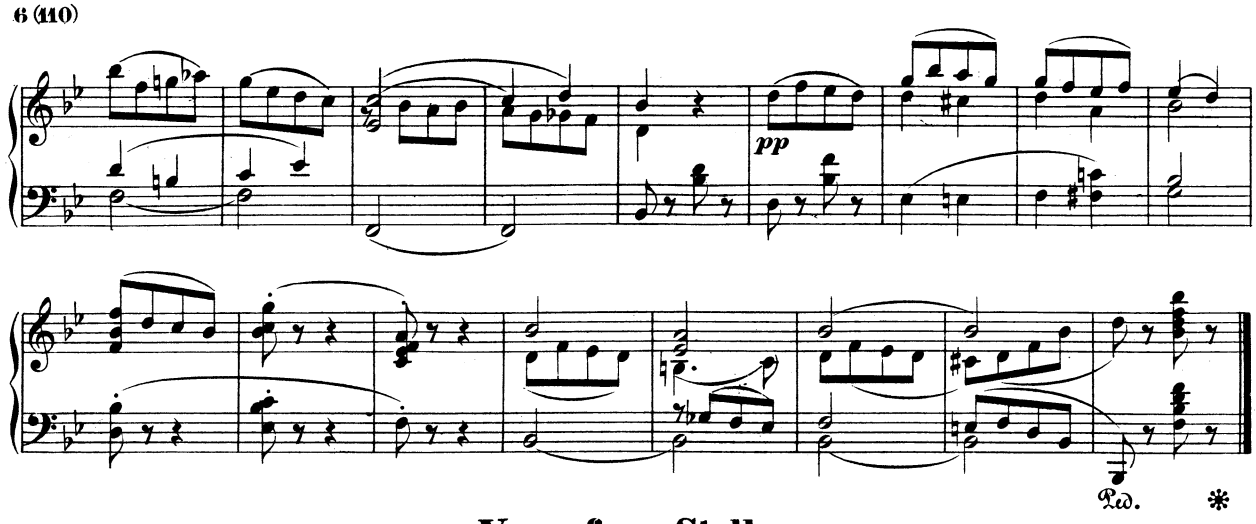

Verrufene Stelle.

Die Blumen, so hoch sie wachsen,
Sind blass hier, wie der Tod;
Nur eine in der Mitte
Steht da im dunkeln Roth.

Die hat es nicht von der Sonne:
Nie traf sie deren Gluth;
Sie hat es von der Erde,
Und die trank Menschenblut.

F. Hebbel.

Ziemlich langsam. ♩ = 60.

4.

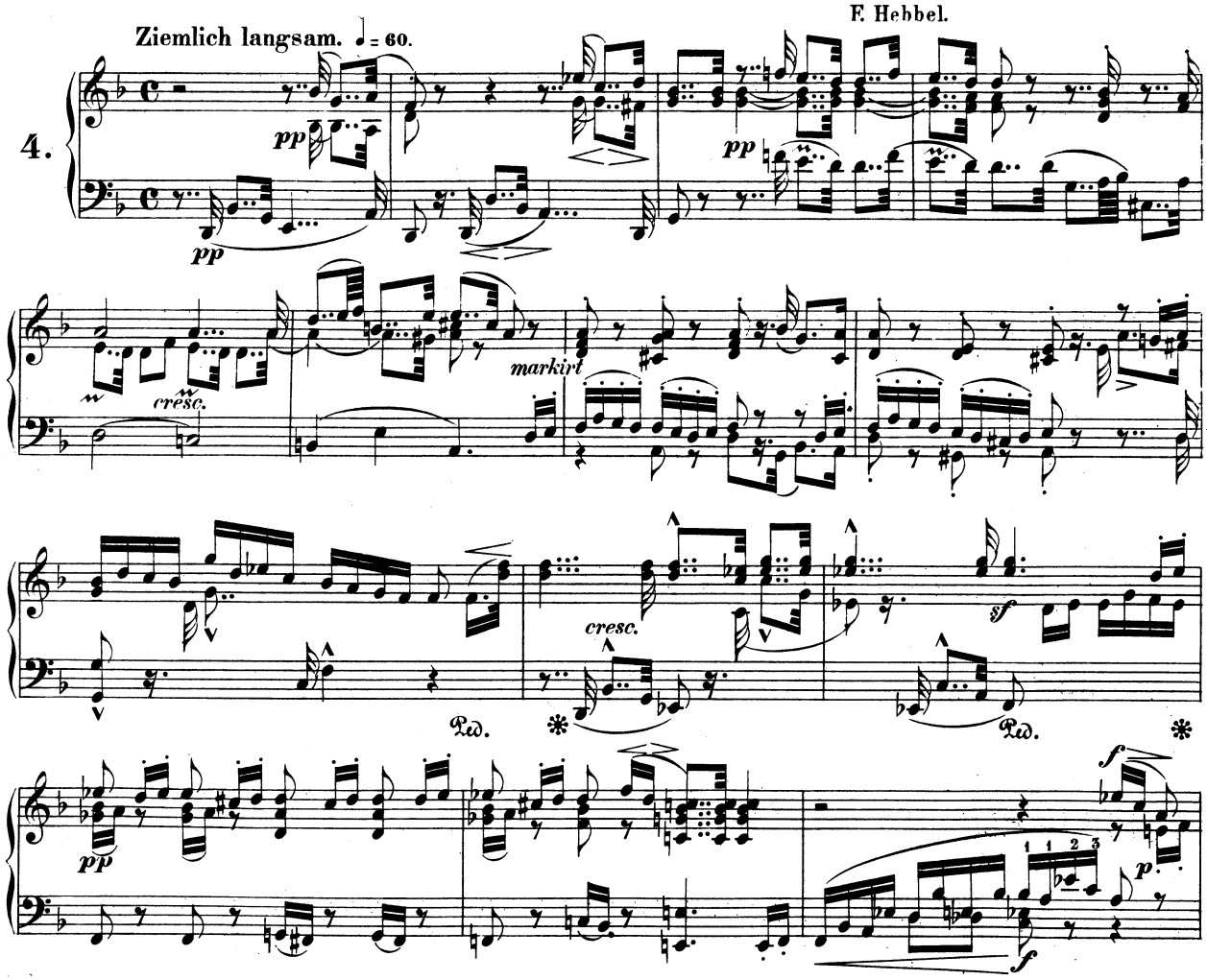

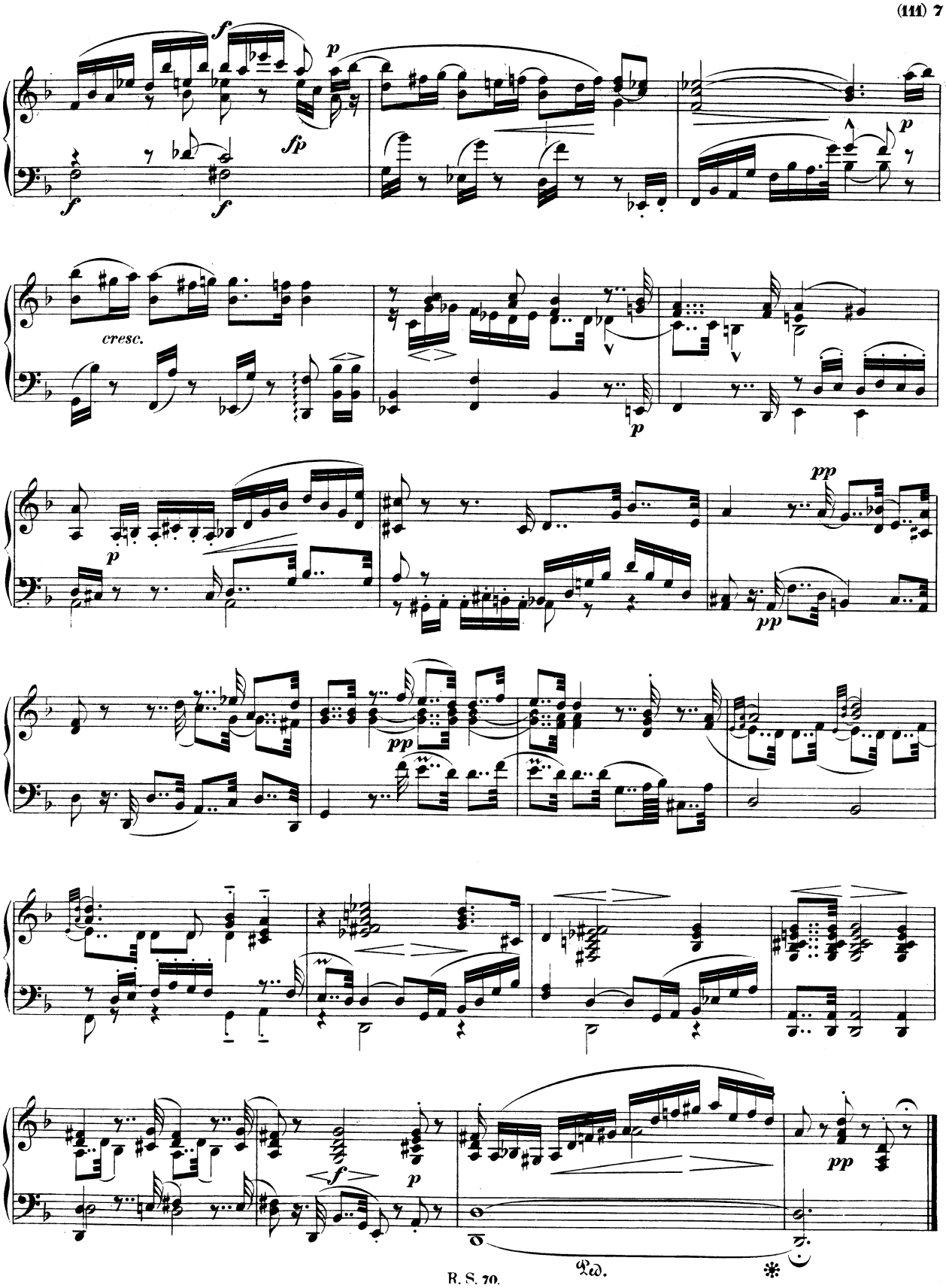
f
p
fp
f
f
p
cresc.
p
p
pp
pp
pp
pp
f
p
pp
Ped.
*

Freundliche Landschaft.

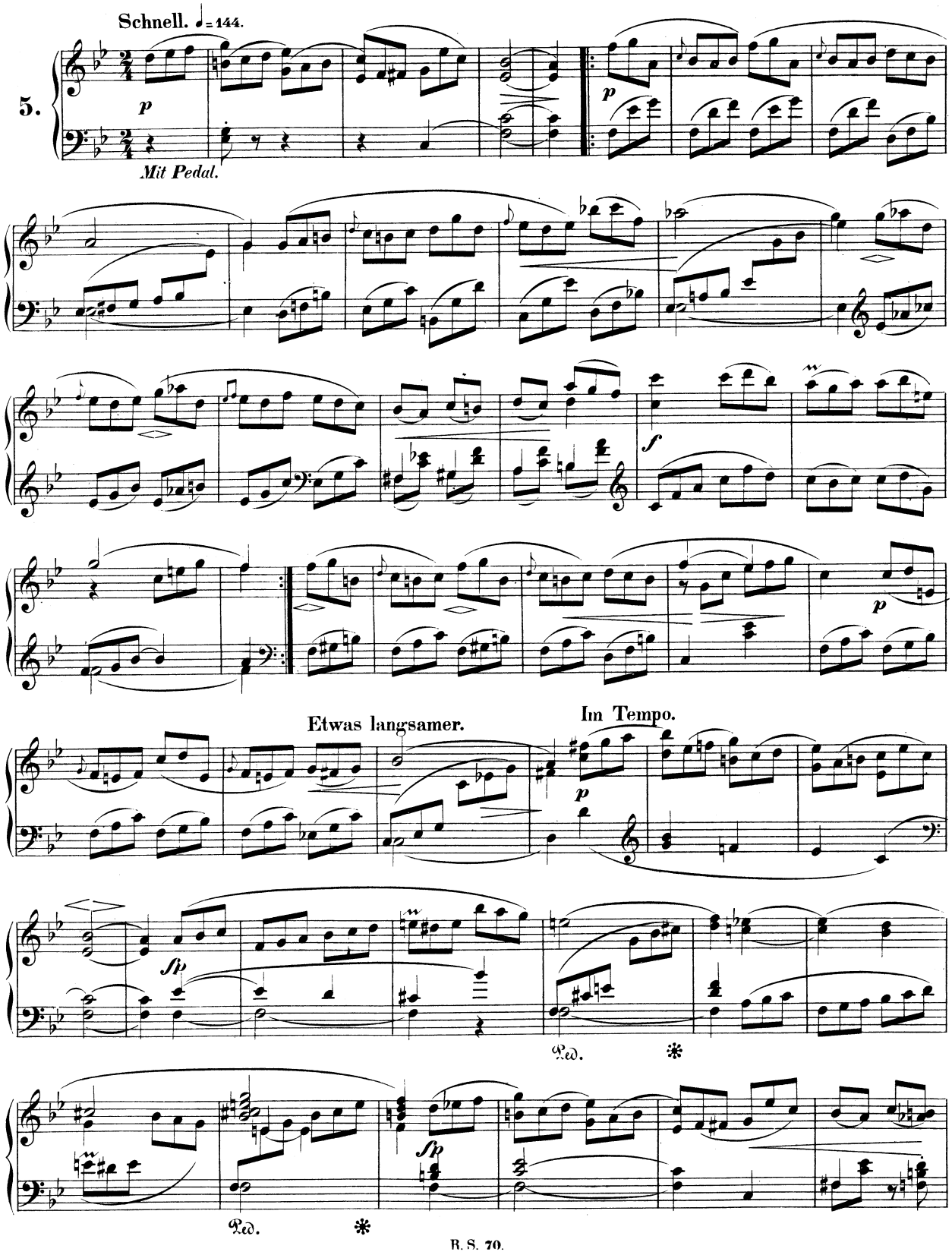

Etwas langsamer. Im Tempo.

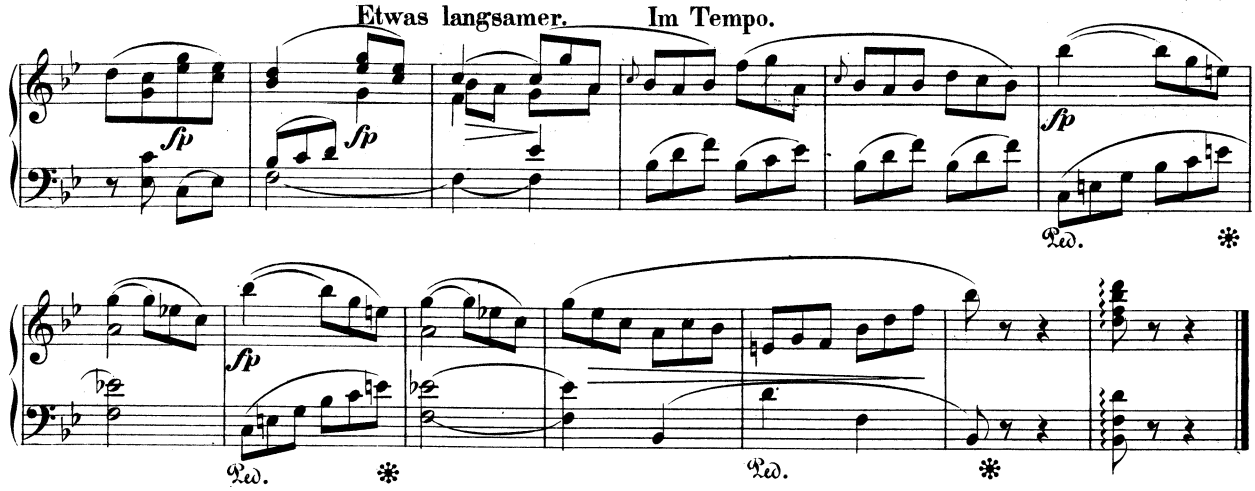

Herberge.

Mässig. ♩ = 132.

6.

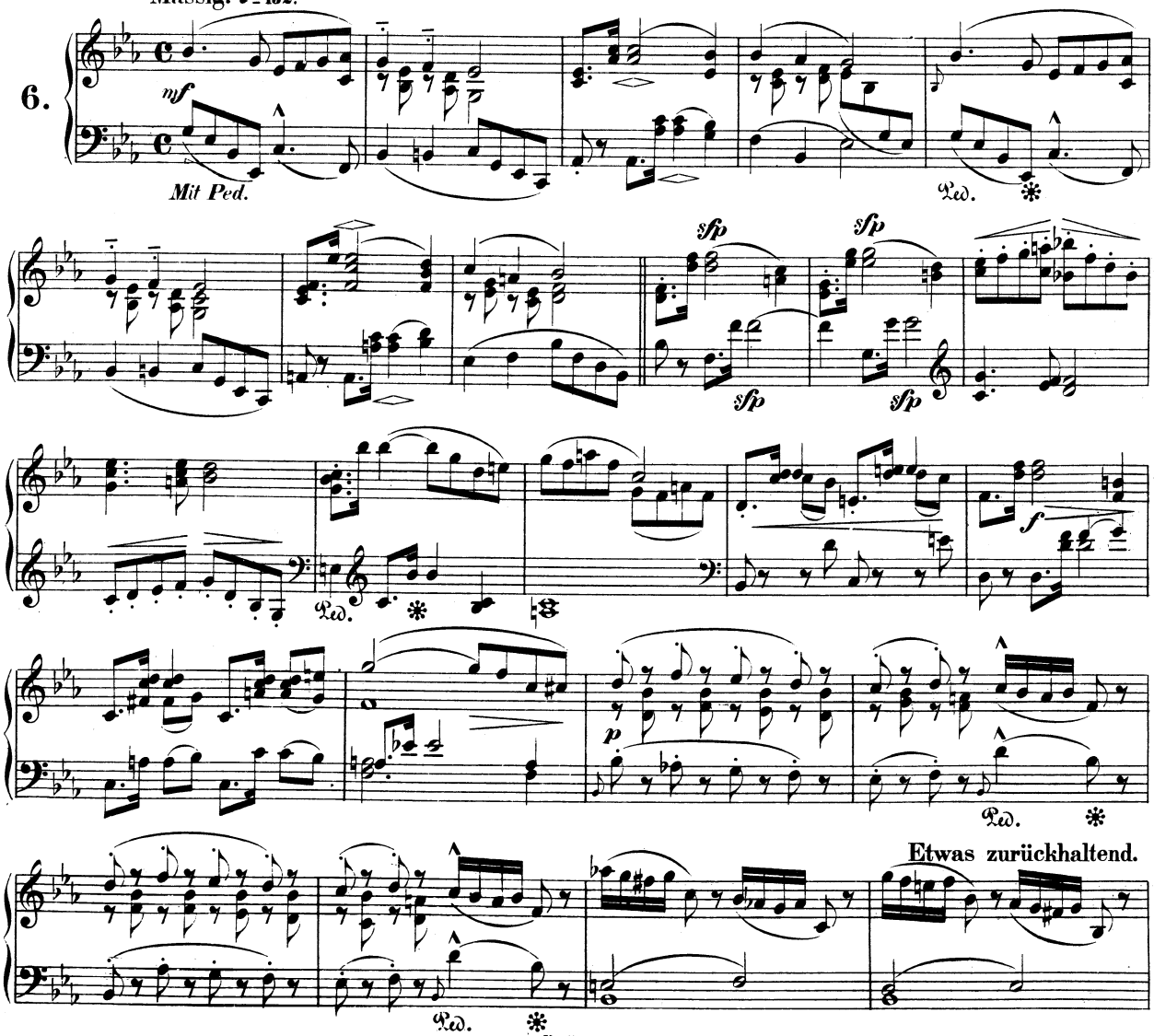

Etwas zurückhaltend.

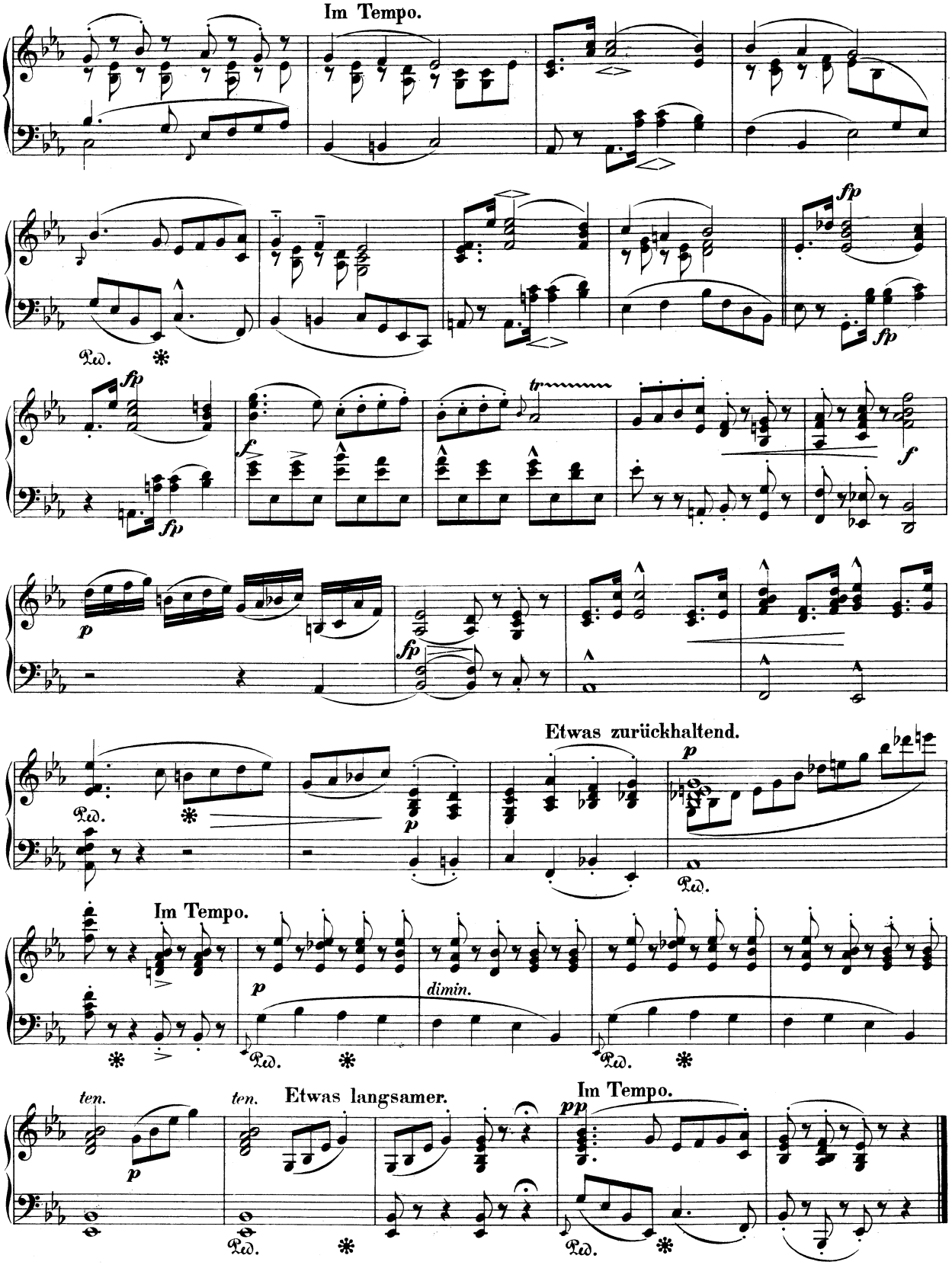
Im Tempo.
fp
fp
fp
f
fp
f
p
fp
Etwas zurückhaltend.
p
Im Tempo.
p
dimin.
ten.
p
ten.
Etwas langsamer.
Im Tempo.
pp

Vogel als Prophet.

Langsam, sehr zart. ♩ = 63.

7.

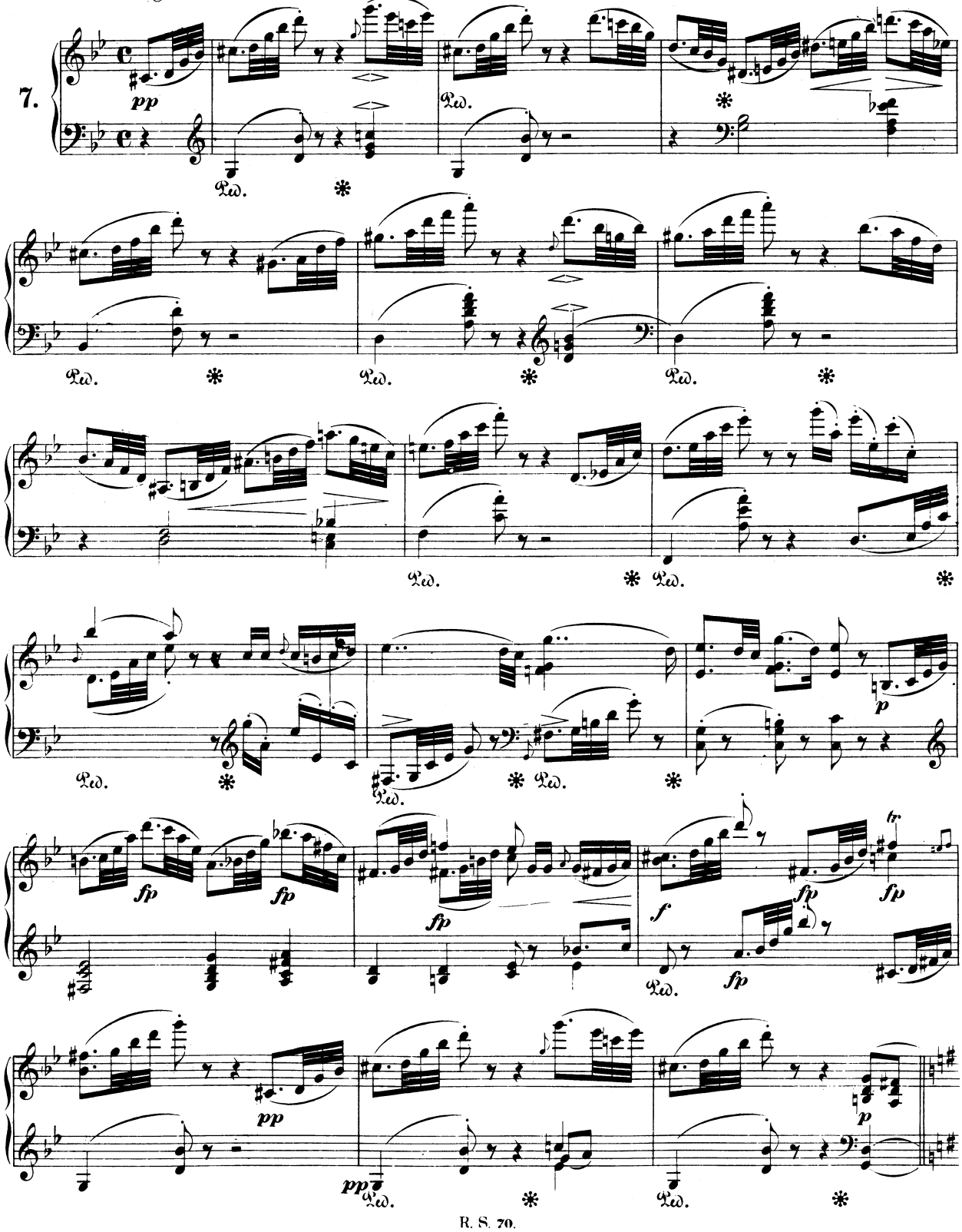

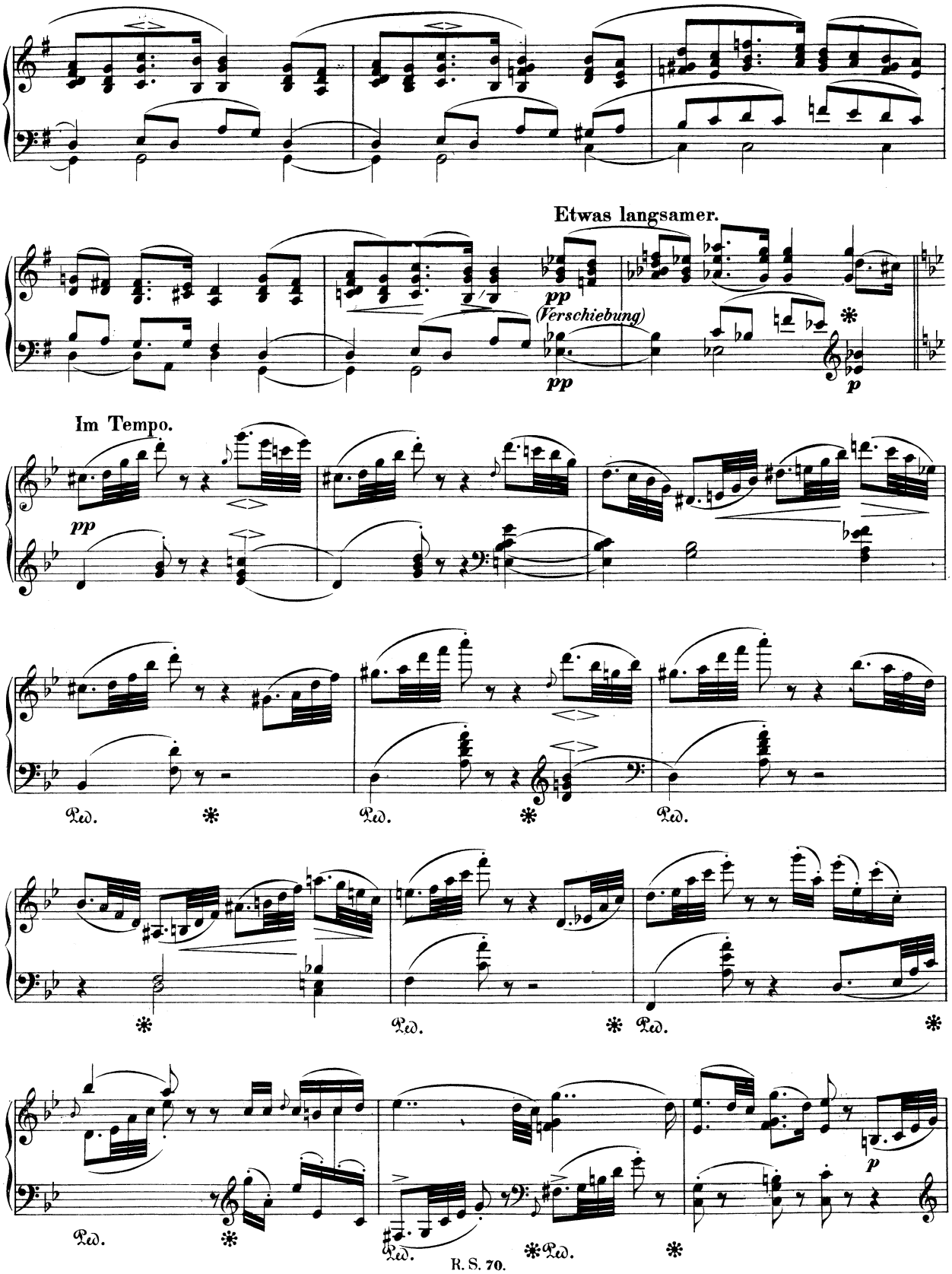
Etwas langsamer.
pp
(Verschiebung)
pp
p
Im Tempo.
pp
Ped.
Ped.
Ped.
Ped.
Ped.
Ped.
Ped.
p

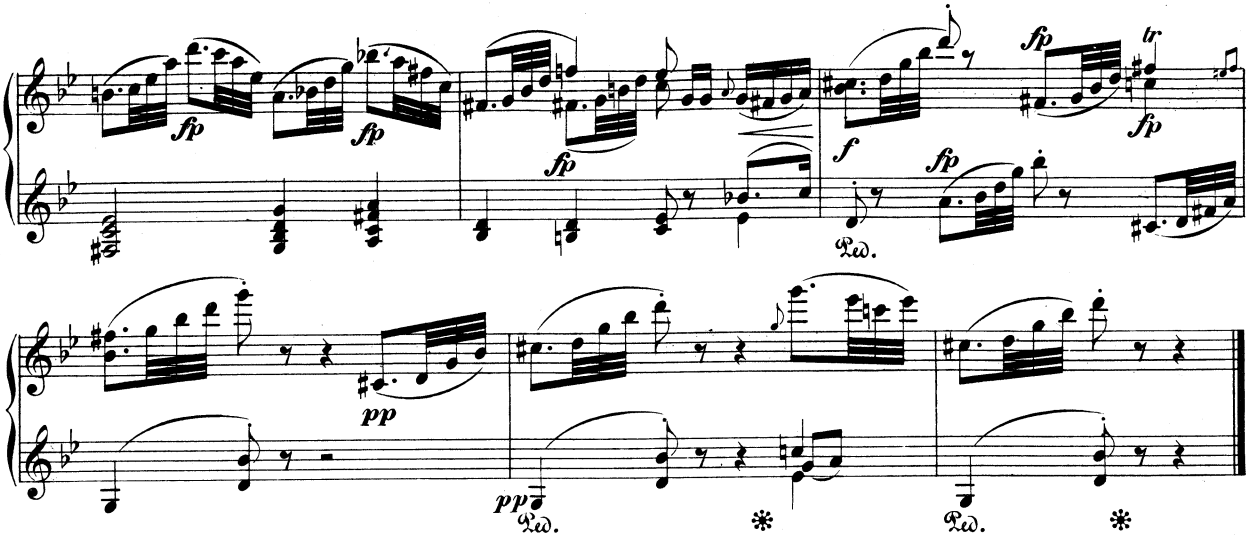

Jagdlied.

Rasch, kräftig. ♩= 120.

8.

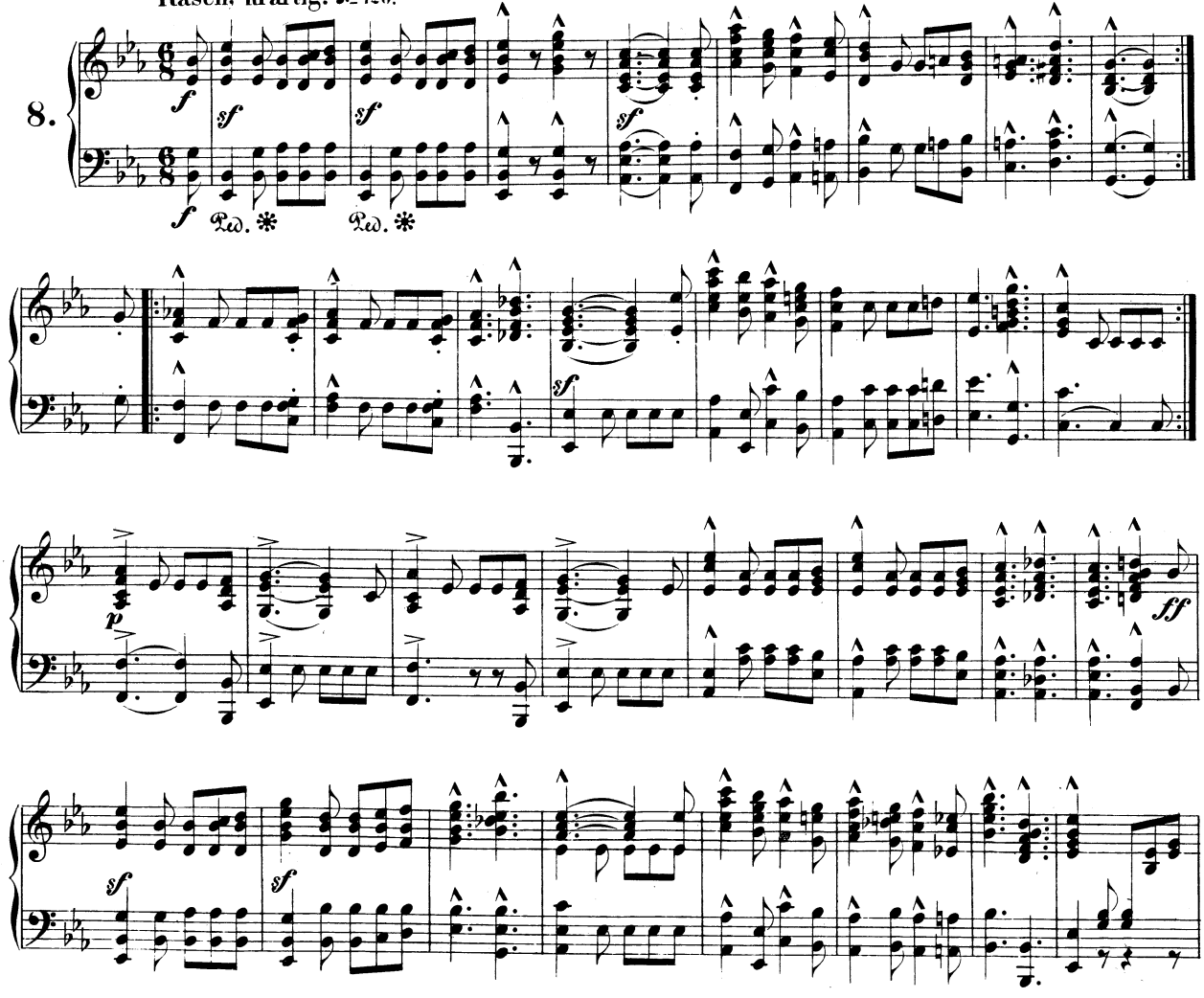

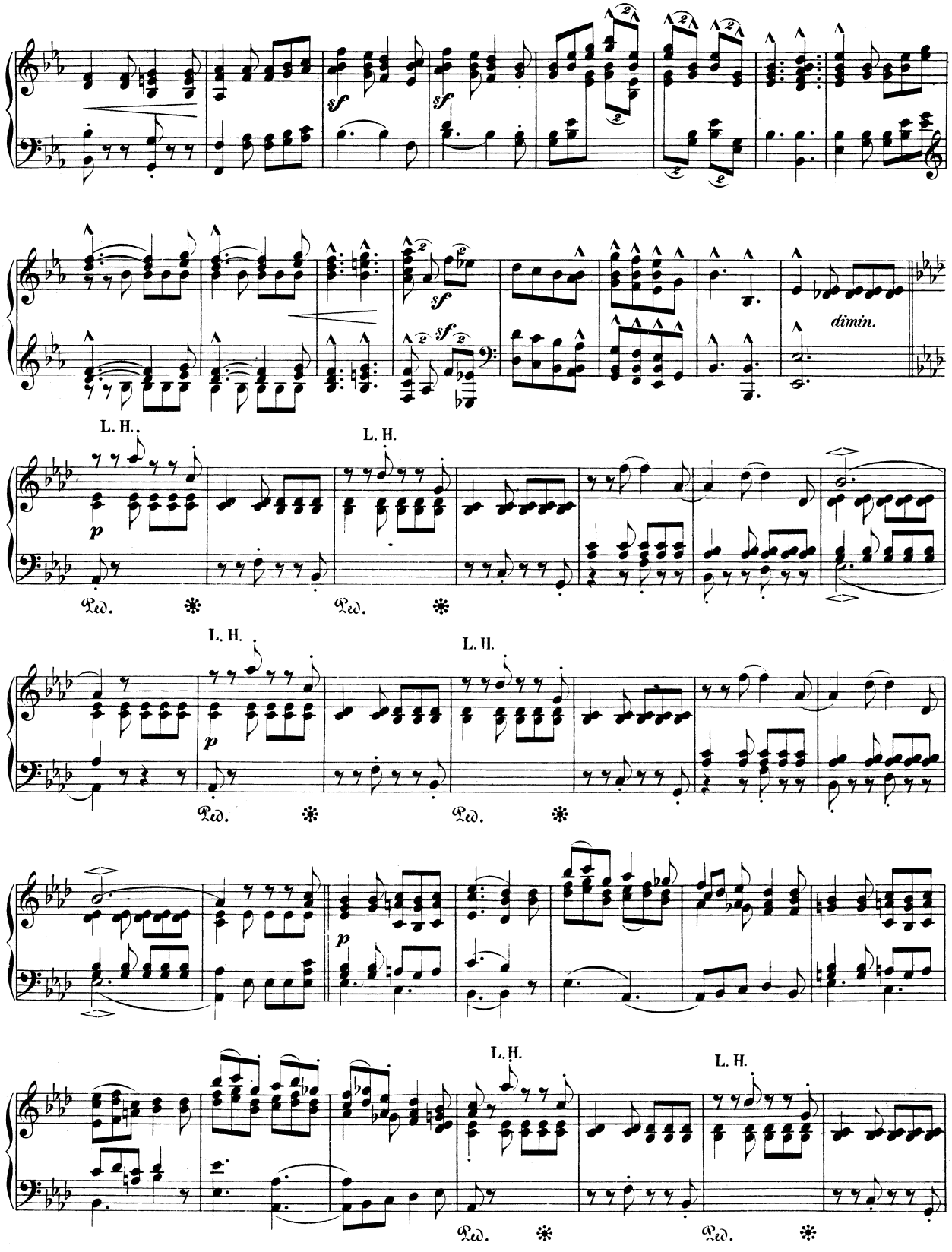
sf
sf
sf
sf
dimin.
L. H.
L. H.
p
Ped.
Ped.
L. H.
L. H.
p
Ped.
Ped.
p
L. H.
L. H.
Ped.
Ped.

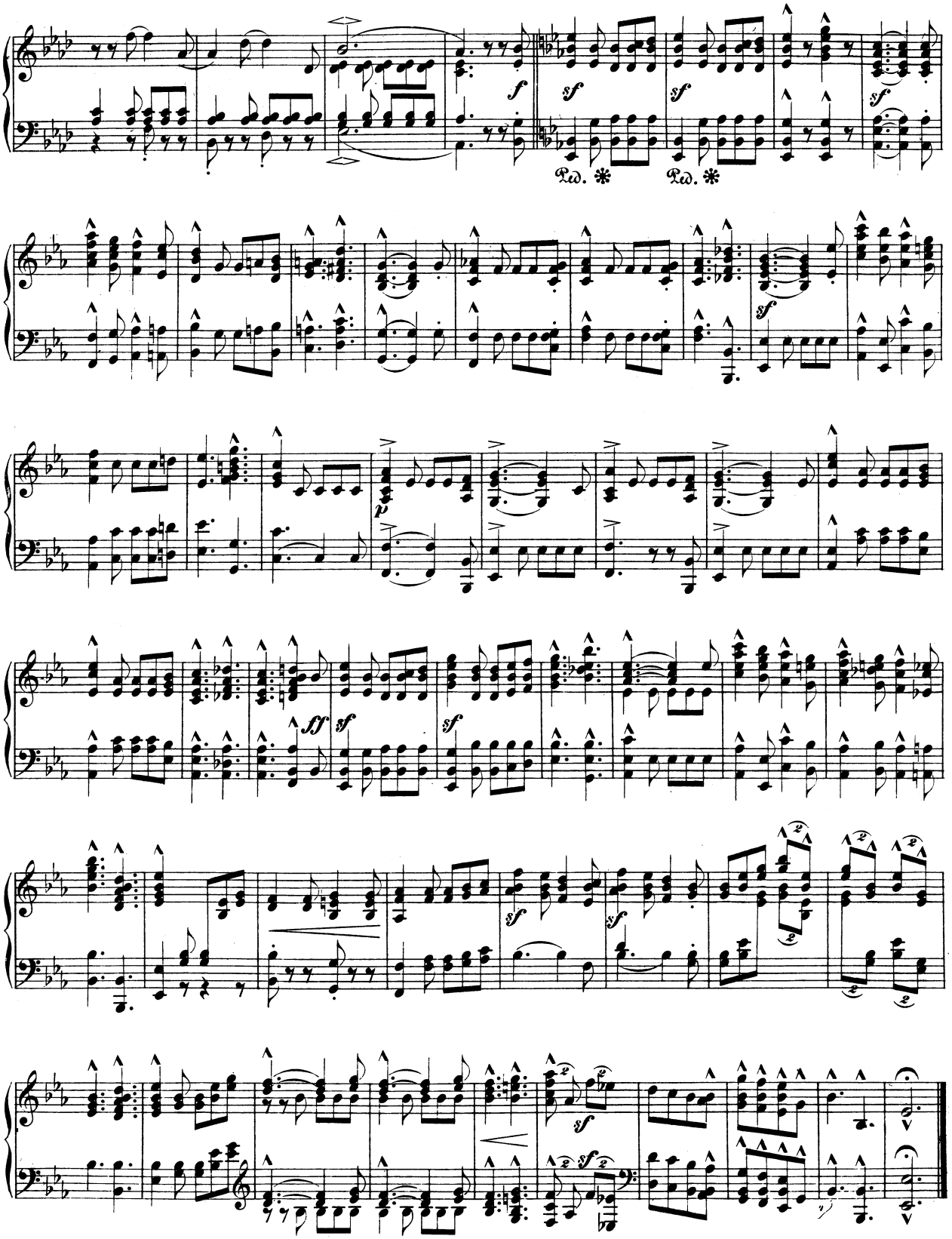
Ped. ✻
Ped. ✻

Abschied.

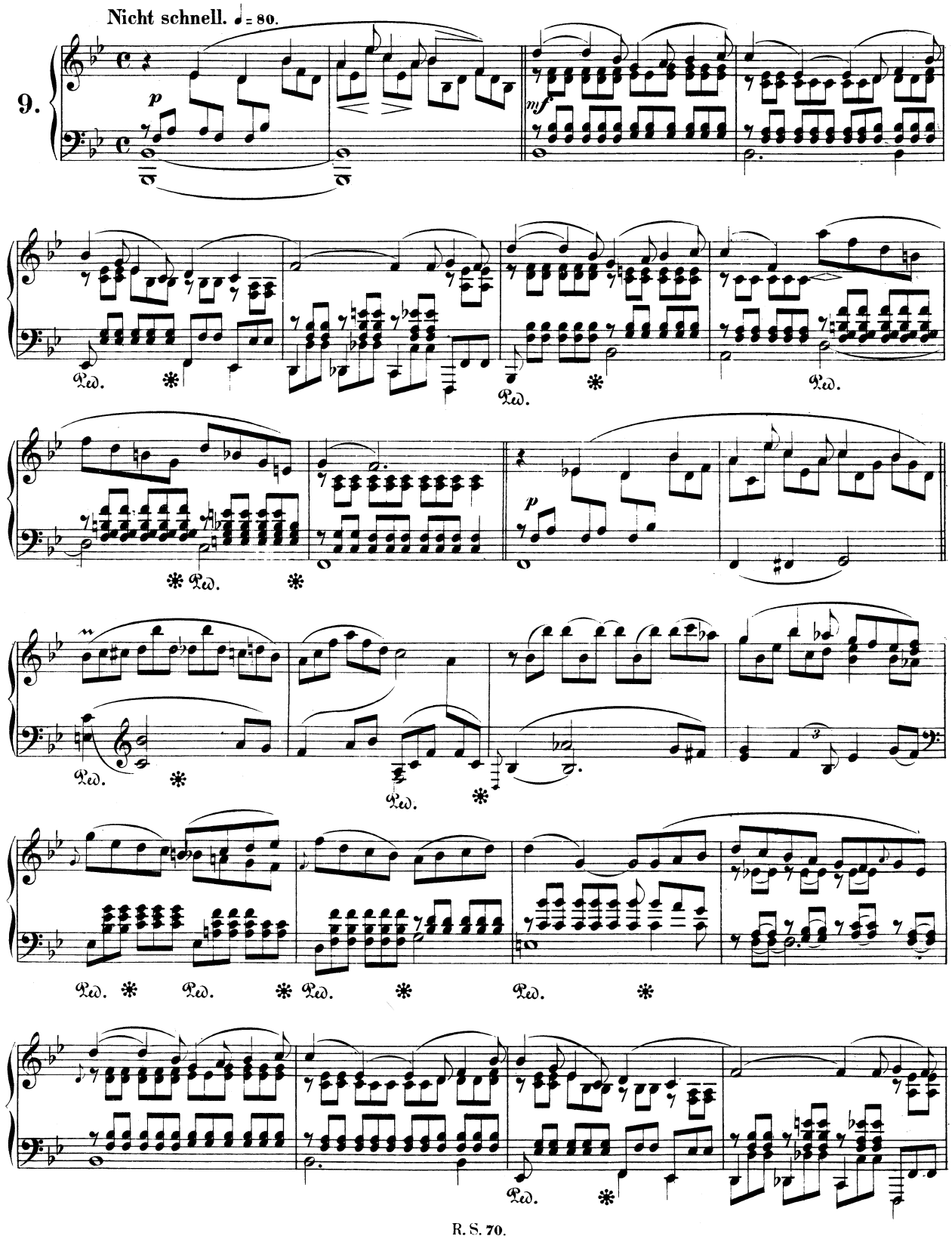

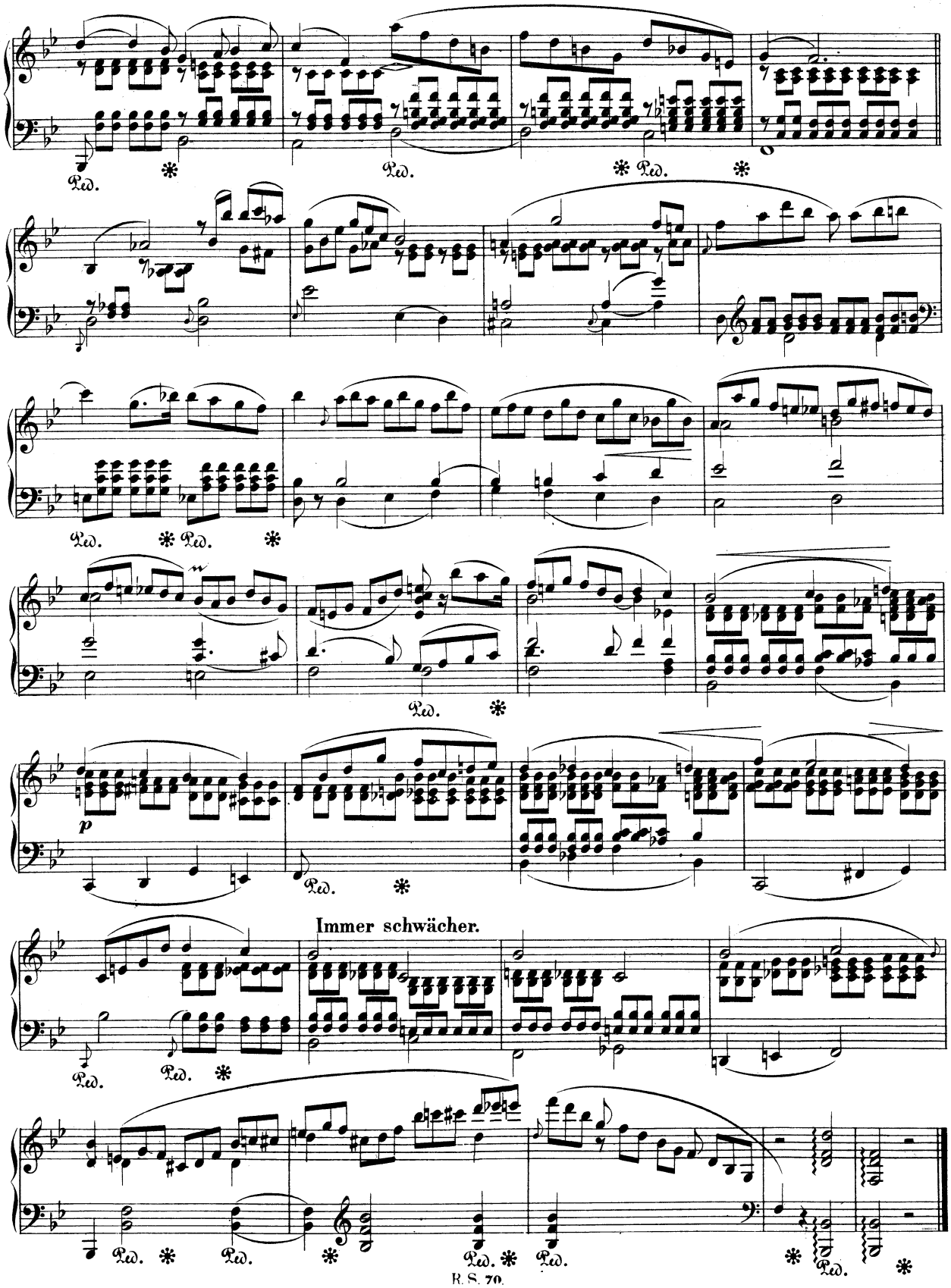
Ped.
Immer schwächer.