

Oboe

Sinfonía No 8

en Re Mayor K. 48

Wolfgang Amadeus Mozart

Transcrip. Gory

info@gory.jazztel.es

(Allegro)

I. 

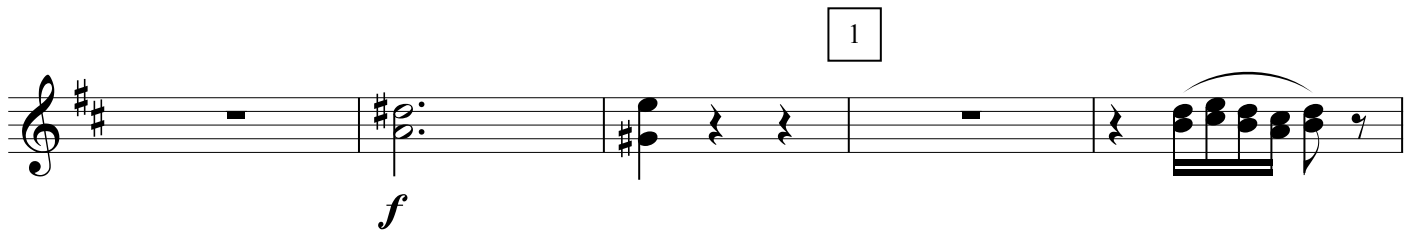

4

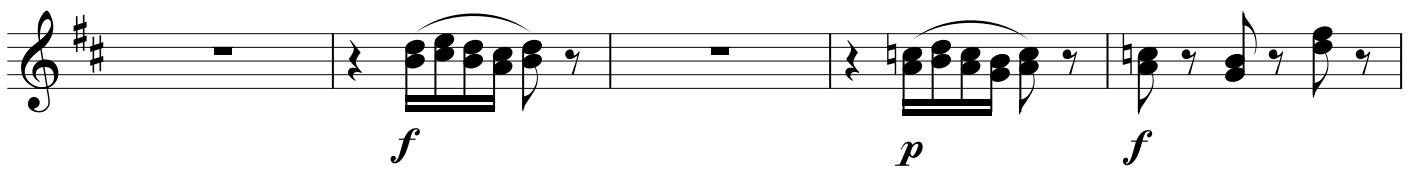
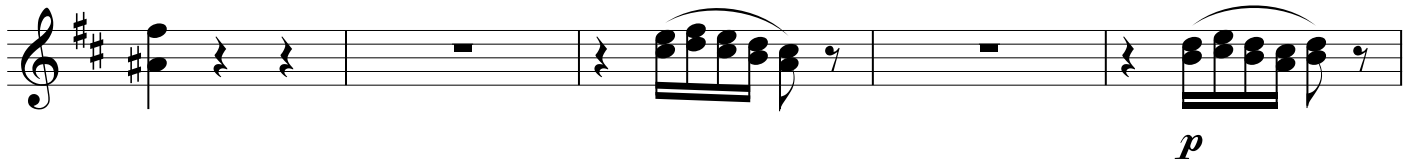

5

6

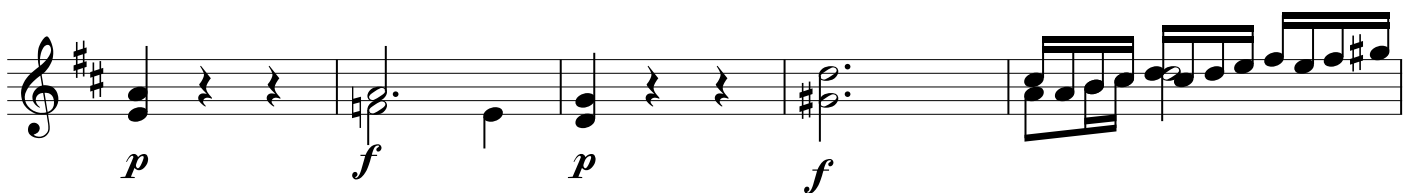
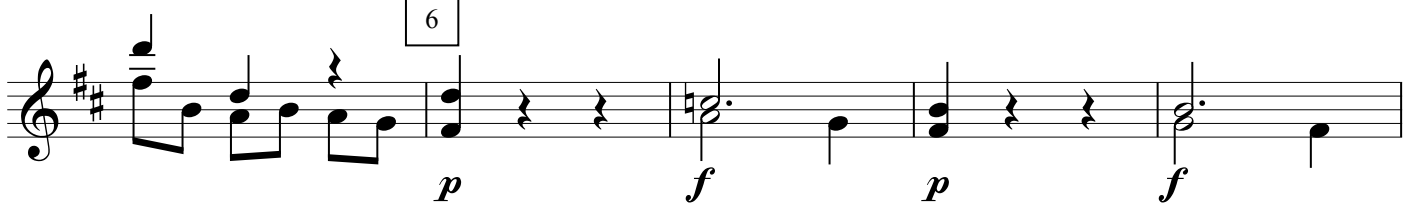

7

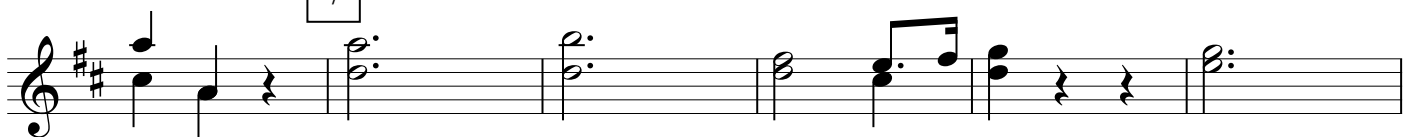

II. **Andante**

III. **Menuetto**

2

Trio

(Allegro)

IV.

6

