

Violin I

Sinfonía no 10

en Sol Mayor K. 74

Wolfgang Amadeus Mozart

Transcrip. Gory

info@gory.jazztel.es

Allegro

I.

f

1

2

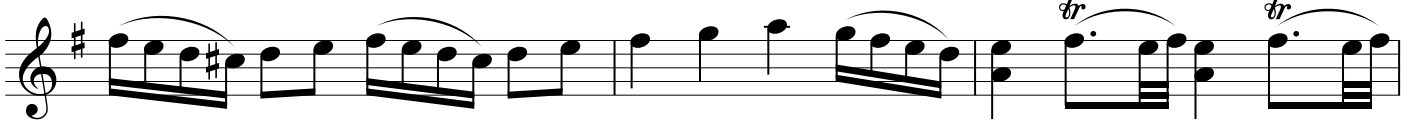

3

p

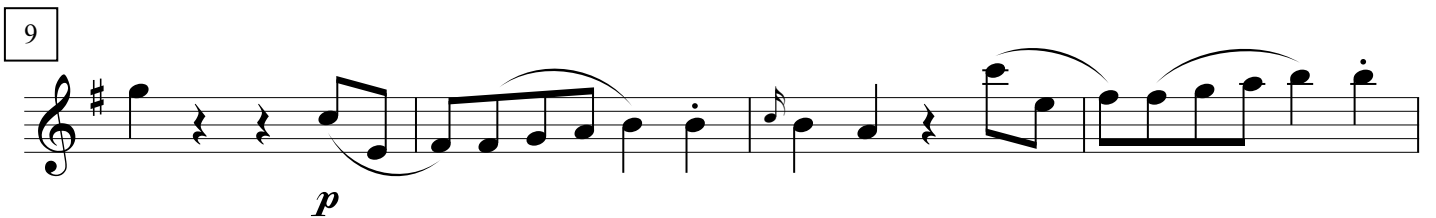
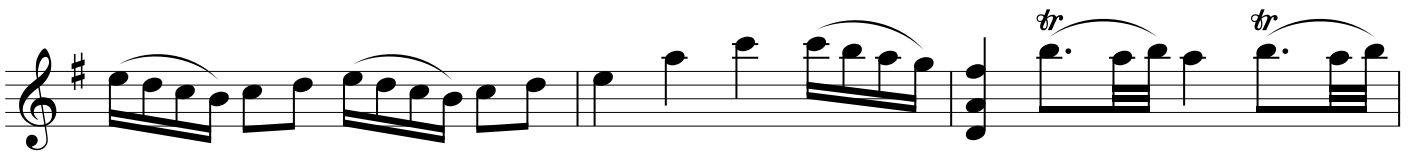
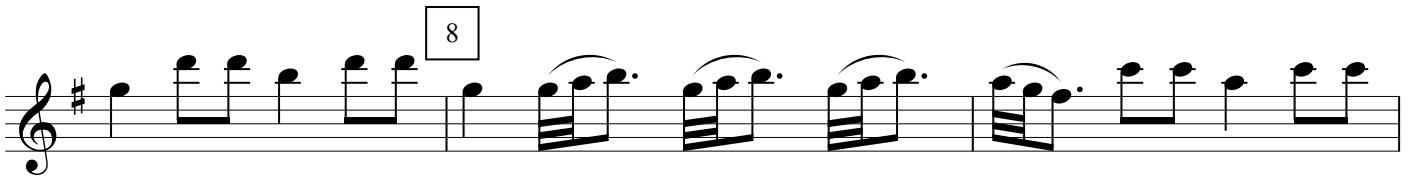
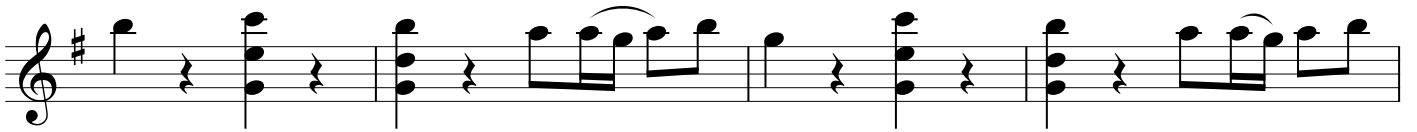
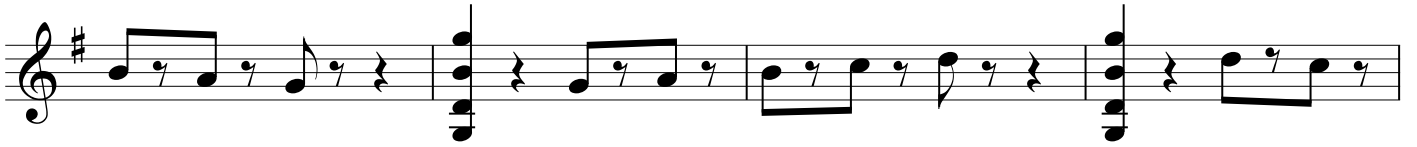

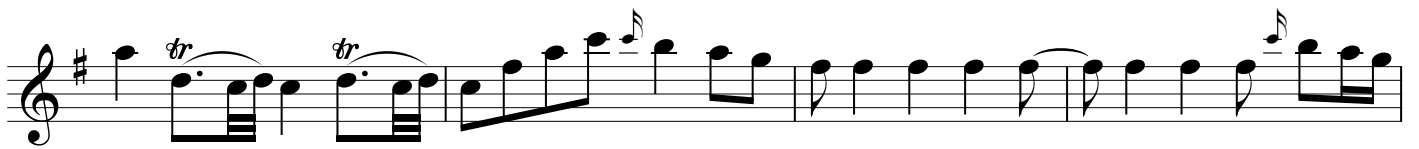
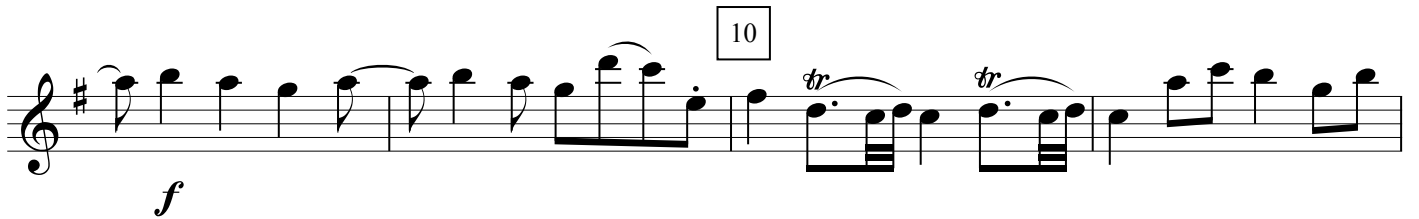
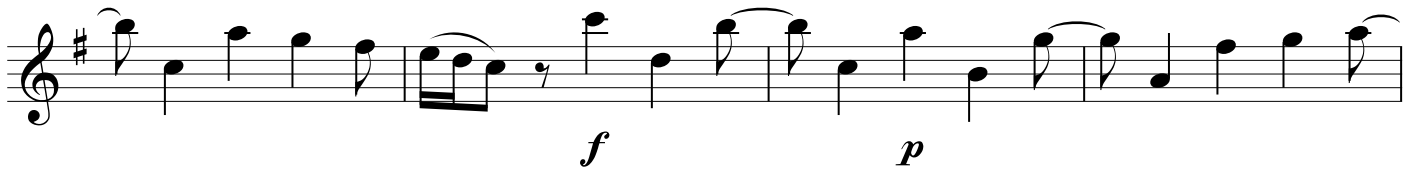
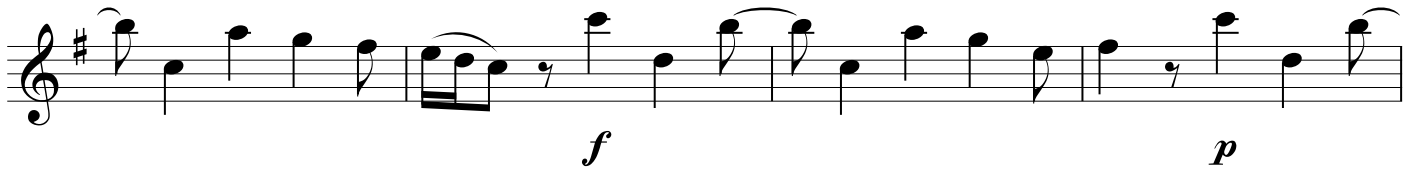
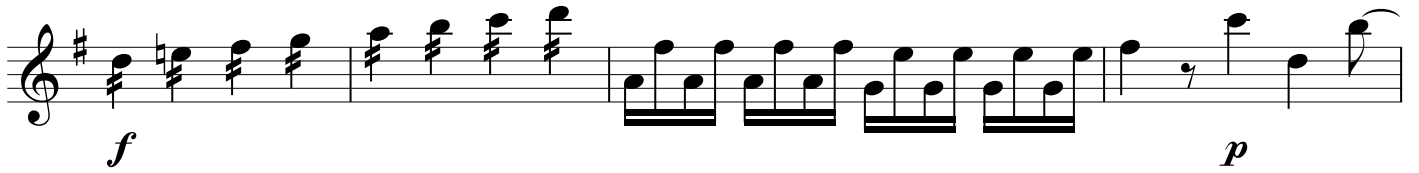

(Andante)

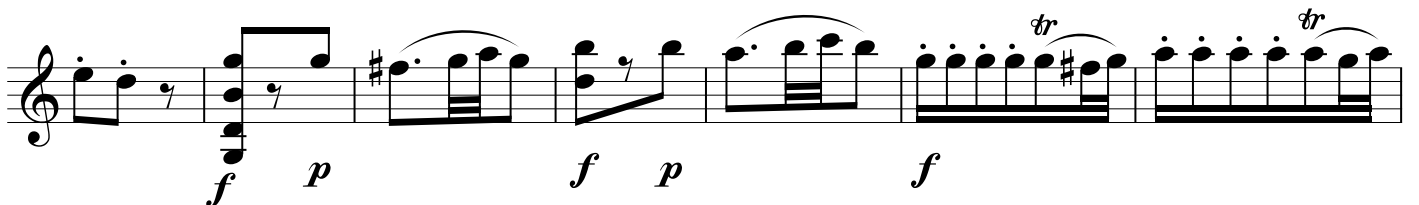

11

p f p

12

f p f p f p fp

fp

13

tr tr

f p f p f p

14

tr tr tr f p

f p f p f

p fp

Allegro

1

2

3

p

f

4

p

5

f *p*

f

