

The Red Man

Flutes & Piccolo in C

JOHN PHILIP SOUSA

Moderato

524 *p* *a2* *f*

p *f* *p* *leggiero* Picc. & Flute

p Picc. Solo *p*

f cresc.

ff *fa2* 2 3 Flutes 3 1st 1

L'istesso misterioso *p* *f* *p* *a2*

leggiero *p* Picc. & Flute

a2. *ff*

ff

The Red Man

Oboes

JOHN PHILIP SOUSA

Moderato

Solo a 2

524

p

f *pp* *f* *p*

p

f cresc. *Solo with feeling* *f*

p

L'istesso misterioso

pp *f* *p*

ff

The Red Man

Bassoons

Moderato

JOHN PHILIP SOUSA

524

p

f *pp*

Contra Bassoon

f *pp*

p *ff*

p Bass Clar. *f cresc.*

ff

Solo with feeling

p

L'istesso misterioso

pp

Contra Bassoon

f *pp*

p

f *ff* *pp*

Contra Bassoon

The Red Man

Solo or 1st B \flat Clarinet

JOHN PHILIP SOUSA

Moderato

524

p

2^d Clar.

f

Solo

pp

ff *p*

p

f

f *pp* *p*

1 2

L'istesso misterioso

p

ff *p*

p

ff 1

ff 2

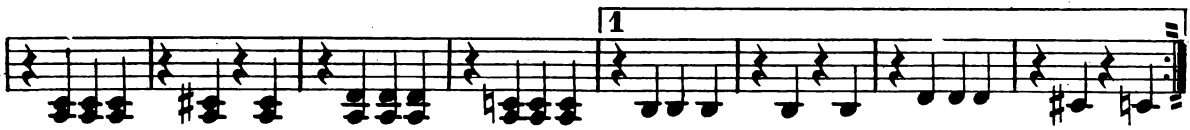

L'istesso misterioso

a 2

Play in absence of Flute or Piccolo

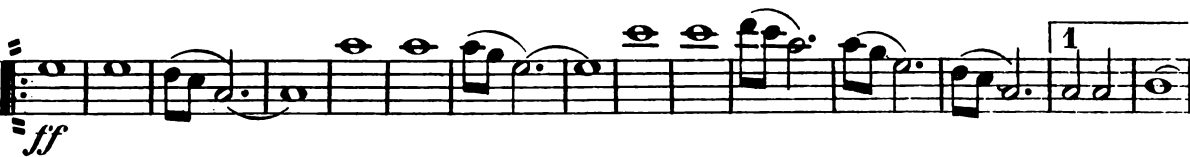

The Red Man

Alto Clarinet

JOHN PHILIP SOUSA

Moderato

524

p *pp* *f* *pp* *p* *f* *pp* *f* *pp* *f* *pp*

L'istesso misterioso

pp *f* *pp* *p* *ff*

The Red Man

Bass Clarinet

Moderato

JOHN PHILIP SOUSA

524

The Red Man

Alto Saxophone

JOHN PHILIP SOUSA

Moderato

524

L'istesso misterioso

The Red Man

Tenor Saxophone

JOHN PHILIP SOUSA

Moderato

524

1

p

f *pp*

ff *pp*

p *ff*

f *cresc.* *f*

pp *p*

1

7

8

1

2

L'istesso misterioso

2

p

ff *p*

2

p

1

7

ff *ff*

1

2

4

The Red Man

Baritone Saxophone

JOHN PHILIP SOUSA

Moderato

524

8

f *pp*

f *pp* *p*

1 7 8

f *cresc.* *ff*

pp *p*

1 2

L'istesso misterioso

p *f*

p *p*

1 7 *ff* *ff*

1

2

The Red Man

E♭ Cornet

Moderato

JOHN PHILIP SOUSA

E♭ Clar.

524

f *p* *f* *p* *f* *cresc.* *f* *f* *ff* *f* *f*

Reeds... *p*

f *p* *f* *p* *f* *f* *ff* *f* *f*

Listesso misterioso

The Red Man

“And they stood on the meadows
With their weapons and their war-gear,
Painted like the leaves of Autumn,
Painted like the sky of Morning.

The White Man

They sailed, they sailed. Then spoke the Mate,
“This mad sea shows its teeth tonight,
He curls his lips, he lies in wait,
With lifted tusk, as if to bite.”

Ah! that night!

Of all dark nights! And then a speck—
A light! A light! A light! A light!
It grew, a starlit flag unfurled;
It grew to be Time's burst of dawn;
He gained a world; he gave that world
Its grandest lesson, “On! and on.”

The Black Man

“Now, de blessed little angels
Up in Heaven, we are told,
Don't do nothin' all dere lifetime
'Ceptin' play on harps o' gold.”
“Now I think Heaben'd be mo' homelike
Ef we'd hyeah some music fall
F'om a real ol' fashioned banjo,
Like dat one upon de wall.”

The Red Man

From the Suite "The Dwellers of the Western World"

Solo B♭ Cornet

(Conductor)

A

JOHN PHILIP SOUSA

Moderato

524

p Oboe & Bassoon 2^d Clar. B♭ Clar. *f* *pp* *p* *ff* *p* Reeds Bar. Sax. Alto Sax. Clar. B♭ Clar. Wood Picc. *p* *f* *cresc.*

L'istesso misterioso

The Red Man

1st B \flat Cornet

JOHN PHILIP SOUSA

Moderato

524

8 4 4 2

f *p* *ff* *ff* *cresc.*

Listesso misterioso

4 4 4 2 1

p *ff* *f* *ff* *p* *ff*

The Red Man

1st & 2^d Horns in E \flat (Altos)

JOHN PHILIP SOUSA

Moderato

Mute

524

Open 1st & 2^d Trom. 1

p *p* *p* *f* *p* *f*

1st & 2^d Trom. *ff* *p*

1st & 2^d Oboes

2^d B \flat Clar. *p* *ff* *cresc.*

2^d B \flat Clar. *pp*

p *p*

L'istesso misterioso

p 1st & 2^d Trom. 1st & 2^d Trom. 1st & 2^d Oboes

ff *p* *f*

The Red Man

Euphonium

JOHN PHILIP SOUSA

Moderato

5 24

p Bassoon

f *pp* *ff*

pp Ten. Sax. Tenor Sax. *p* Bar. Sax.

p Bar. Sax. *ff*

p Bass Clar. or Bassoon

L'istesso misterioso

ff *cresc.* *ff*

2 13 1 1 2 7

pp 3rd Trom. *pp*

sf *pp* Ten. Sax. Ten. Sax.

p Bar. Sax. *p* Bar. Sax.

ff

The Red Man

1st & 2^d Trombones ♭: (or Tenors)

JOHN PHILIP SOUSA

Moderato

Sax. or 2^d B♭ Clar.

524

p *f*

p *sf* *pp*

a 2

p *sf*

ff *ff cresc.*

2^d & 3^d B♭ Clar.

ff *p*

3^d Horn

p

L'istesso misterioso

p *sf* *pp*

a 2

p *sf*

ff *sf*

p

p

The Red Man

3^d Trombone (or B \flat Bass \circ):

JOHN PHILIP SOUSA

Moderato

524

8

f

p

p

ff

ff

cresc.

ff

Listesso misterioso

13

pp

p

p

ff

ff

The Red Man

Basses

JOHN PHILIP SOUSA

Moderato

524

8

f *p*

1

f *p*

1 7 1

ff *cresc.* *ppp* *p*

1 2

L'istesso misterioso

p

f *p*

1

f *ff*

1

The Red Man

Drums, Tympani
Tom Tom & Tambo

JOHN PHILIP SOUSA

Moderato

524

10 7 >> 7 Drs. Tambo
Cym. B.Dr. ff p
A A Drs. 1 1 Tambo Tambo
ff p Tympani in Bb Tympani Tom Tom
cresc. ff B.Dr. without Cym.
ppp p
L'istesso misterioso
7 Drs. Tambo Drs. Cym. B.Dr.
ff p ff
Tympani in Bb, D & G
1 f
1 2

The Red Man

B♭ Bass $\text{\textcircled{C}}$ (or 3^d Trombone)

JOHN PHILIP SOUSA

Moderato

524

L'istesso misterioso

The John Church Company