

ABONNEMENT DE MUSIQUE

SCHOTT Freres

BRUXELLES

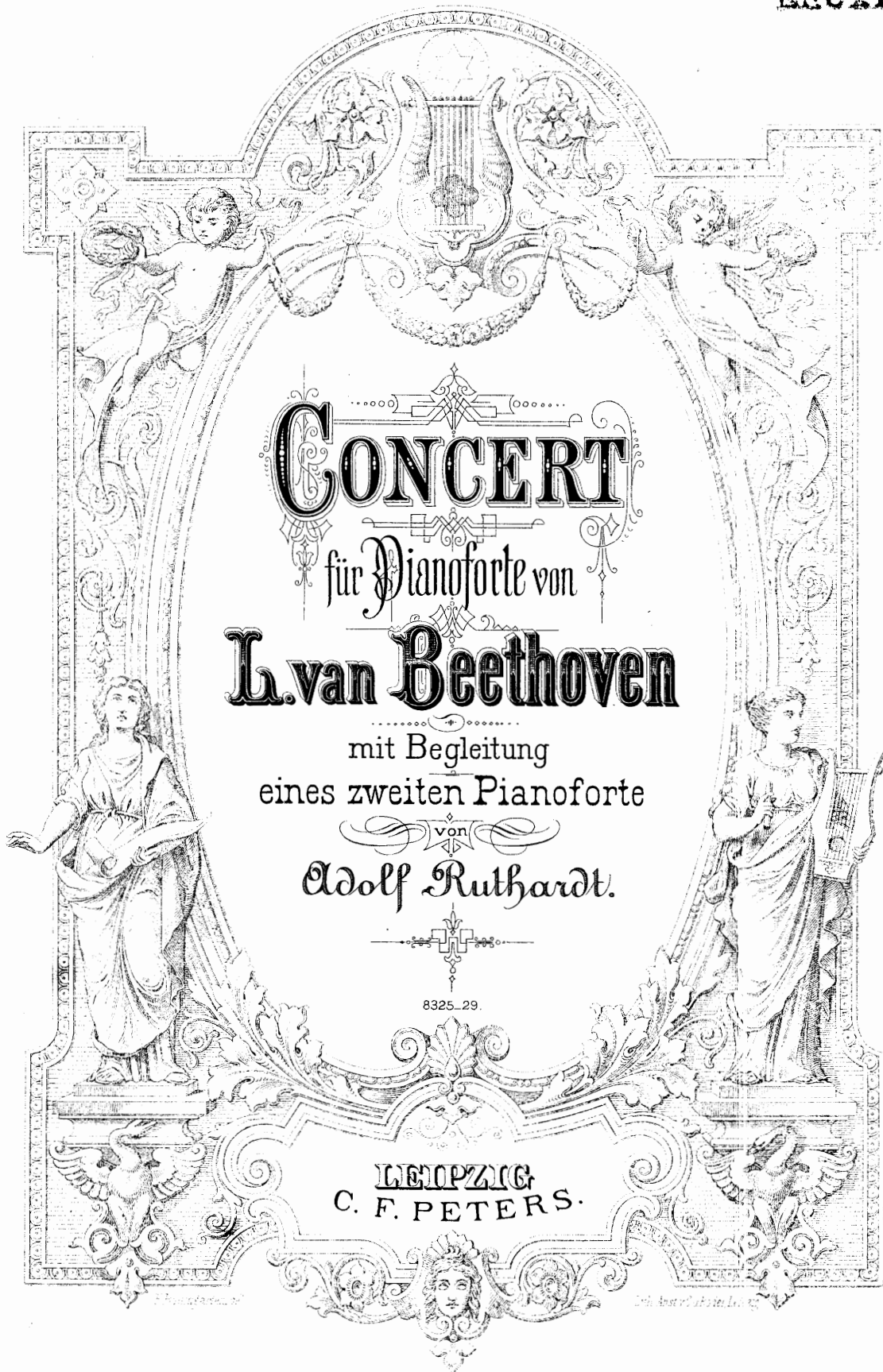

CONCERT
für Pianoforte von
L. van Beethoven
mit Begleitung
eines zweiten Pianoforte
von
Adolf Ruthardt.

8325-29.

LEIPZIG
C. F. PETERS.

CONCERTO I.

BRUXELLES

9728

L. van Beethoven, Op. 15.

Allegro con brio.

Pianoforte I.
(Solo.)

Allegro con brio.

TUTTI.*

Pianoforte II.
(Orchester.)

pp^q

I

I

* Die „Tutti“ können von beiden Spielern ausgeführt werden. — The „Tutti“ may be played by both pianos.
Les „Tutti“ peuvent être exécutés par les deux pianos.

I

Fl. V.I. Tr. V.

ff *sf* *sf*

I

Tr. Cor.

sf *sf* *sf* *sf*

I

sf *sf*

I

cresc. *sf* *Cor.* *sf*

V. Fag.

I

sf *ff*

I

A

A

V. II. *pp* V. I. *p*

I

Fl.
Ob.

Fag.

V.I.
V.II.

p

ppp

I

p cresc.

p

Fl.

Ob.

I

pp

Fl.

Ob.

Fag.

Q. u. Cor.

I

Ob. V. I.

pp

ff
Tr. Cor.

B.

I

B

f

I

Ob.

sf

p

sf

I

B1.

sf

p

I

V. I.

sf

cresc.

I

B1.

f

sf

ff

I

C SOLO.
2
p

sf C

Timp.

I

sf

I

sf sf

p ff Tutti.

Bl.

Ed.

I

I

I

I

p

I

m. d. *dolce* *m. s.* E_3

p^o E

I

I

cresc. *dimin.*

Fl.

Fag.

I

m. d. *m. s.* *p*

Fl.

Cor.

Fag.

Q.

I

sf *marcato* *F* *Fl. Ob.* *F* *Fag.* *P.*

I

cresc.

sf

V.

I

I

V.I.
tr

I

V. II. (*tr*)

Ob.

sfp
Fag.

Cor.

I

fp

sf

sf

sempre staccato

I

sf

sf

sf

dimin.

I

decresc. - - - *pp*

pp q.

I

sf *f*

I

queste note ben marcate

m.s.

Fl. v. *p sf sf sf fp fp*

Ob. *fp*

Fag. *fp*

I

ff

I

Bl.
sfp
p.v. II.

I

sf
f
ff
pp

I

pp *Ob.* *cresc.* *ff* *fp* *p*

Re. *

I

I

I

K 5

ben marcato

K

p Fl.

Fag.

Ob. I.

I

K

Ob. II.

Fag.

Fag.

Fl.

I

K

Fl. Ob. V.

Ob. II.

I

4 4 3 2 1 3 4 8 2

v. *pp*

pp

pp

*

I

4 3 4 3 2 1 3 1 2

v. *pp*

pp

pp

pp

pp

*

I

1 1 1 1 1 5 4 3 2 tr 4

121421

cresc.

pp

pp

pp

pp

Cor.

pp

pp

*

*

I

I

I

I

M

ff TUTTI. *ff*

I

f *f*

I

ff *p*

Cor. *p*

I

cresc.

Ob.

V.I.

Cl.
Fag.

I

ff

Q.

I

dimin.

N

TUTTI.
V.I.

Va

p B.

I

m.d.
1 2 3 1 1
5 4 3 2
m.s.

V. II.

I

dolce
3 4 4 4 3 1 4 3
5 3 4 3 1 3 1 2 1 3

p

I

cresc.
2 3 1 3 5 2 3 1 4 3 1 5
3 5 3 2 3 4 3 4 3

p
Ob.
Fag.

I

m. d.
p 5 4 3 2 1
m. s.

m. d.
8 2 1 3 2
m. s.

Ob.
Fag.

I

sf
marcato

Ob.
Cor. *p*

I

cresc.

Fag.

I

I

I

972

I

cresc.

V.I. *tr*

V.II. *tr*

fpo

I

f

sf

sf

sempre staccato

V. *p*

Fag.

I

sf

sf

sf

sf

decresc.

pp

I

pp

I

sf *f*

queste note ben marcate

Fl. Ob. Cor. Fag. *sf*

I

m. d. *m. s.* *sf*

I

3 1 5 3 4 2 3 1 2 1 2 1 3 1

4 4 4

cresc.

tr

tr

23 21

I

tr Q

tr Q

sf sf

TUTTI

sf

I

sf

sf

sf

Ped.

Ped.

I

ff
Cadenza

ff
Cadenza

Ad.

I

fp *sf* *sf*

I

ff *sf* *Tutti*

B1.

Timp.

Largo.

p *cresc.*

Largo.

pp *pp*

sf *p* *p TUTTI*

cresc. *f* *p* *f* *p B.*

Cl. Cor. p B.

I

Cl.
p
Cor.
cresc.
sf
p
B.

I

espressivo
Cl.
Fag.
Cor.
pp
B.

I

sf
sf
m.s.
B.

23 *tr* 13 **A**

cresc.

p *Cl.* *ff* *sf* **Tutti**

Q. **V. II.**

I

sf *p* *Cl.* *Bl.*

I

dolce *m.s. m.s.* *tr* *espressivo*

Cl. *pp* *Q.* **Fag.** **Fag.**

V. I.

I

B. u. Cor.

I

Musical score for the second system. The piano part (I) features complex rhythmic patterns with fingerings such as 2 1 4 1 2 3 1 2, 4 3 4 3 4 3, and 4. It includes markings for *cresc.*, *sf*, and *dimin.*. The woodwind parts include Clarinet (Cl.) and Bassoon (Fag.), with dynamics *p* and *Cor.* indicated.

I

I

B

cresc.

f *spq.*

I

cresc. *p* *espressivo*

pp

I

m.d. *m.d.* *m.d.*

m.s. *m.s.* *m.s.*

con Ped.

m.d. *m.d.* *m.d.* *m.d.* **C**

decresc. *m.s.* *m.s.* *m.s.* *pp* *p*

senza Ped.

53 *53* *53*

pp *sf*

23 *tr* *pp* *p TUTTI* *cresc.*

I

3 4 5
2 1 1
1 2 3
3 2 1
3 2 1
3 2 1

p *cresc.* *tr*

f *p* *f*

I

D cantabile

p *Q. pizz.* *va*

I

queste note ben marcate

cresc. *p* *cresc.* *dimin.*

I

p

Bl.

Cor.

p *pp*

Q. pizz. Bl.

I

cresc.

sf *sf*

cresc.

Cl.

Cor.

Fag.

Cl.

cresc. Fag.

Cor.

Q. Bl. Q. Bl.

I

p *cresc.*

sempre staccato e marcato

pp *pp*

Cl.

Fag.

E Tutti

Q.

I

Cor. Q. Bl. Q. B.

f *p* *f* *p* *f* Tutti

I

pp
con Ped.

pp
ff *f*

I

senza Ped.

p *p* Cor.

Fag. Cl.

I

f *p* *p cresc.* *p*

f **TUTTI** *sf* *p cresc.* *p*

Cl. Fag. Cl. Fag.

I

f *p* *p* *p*

Cl. Fag. Cl. Fag.

pizz.

I

f *p* *p* *pp*

Cl. Cor. Fag. V. Bl.

pizz. *con Ped.*

Rondo.
Allegro scherzando.

I

p *leggiermente*

Allegro scherzando.

I

I

TUTTI.
f

I

sf *sf*

I

sf *sf* *ff*

I

A *f* *sf* *p*

B1. B. Va

I

sf

marcato

V.

V^a

B.

I

dimin.

I

p

cresc.

f

p

Q. u. Bl.

B

I

p *sf*

B

sf *pp* Ob. u. Fag.

I

sf *sf* *cresc.*

I

f *C*

C Fl. Fag.

f *C*

I

mf

m.s.

V. II.

cresc.

p

Ob.

p

I

Cor.

p

ad.

I

cresc.

Fl.

p

Ob.

Fag.

p

ad.

ad.

I

I

I

1 2 1 1 5 1 *tr* D

cresc. *p* *f*

2 4 1 3

D TUTTI.

f *p* *f*

Fag.

pp *cresc.*

5

p *f*

Fag. TUTTI.

sf *sf* *sf* *sf* *decresc.* *pp*

con Ped.

pp

I

p
senza Ped.
E

I

I

cresc.

I

ben marcato e sempre staccato

pizz.

I

p *sf* *sf* *cresc.*

Fl. *pp* Cor. Fag. arco

I

f *p* *p*

I

cresc.

G

Ob. I. *p*

Ob. II. *p*

Fag. *p*

Q.

I

f

sf

ben marcato e sempre staccato

Fl.

Q.

Cor.

I

sf

dimin.

cresc.

V.

I

f *p* *p*

4 2 3 1 4 4 3 5 1 2 1 2 4 5 4 5 3 5 8 5 3 1 2 5 5 3 4 2

1 1 2 1 2 1 2 1 1 1 1

I

cresc.

4 2 5 3 4 5 H

TUTTI

H_{Ob.} Fl. *p* Fag. *p*

arco

I

Q. cresc. *p* Fag. Cor.

I

sf *sf*

ben marcato e sempre staccato

pp
Cor.

I

cresc. *f*

I BI. TUTTI

I

Ob. *p*
Fag. *f* *p* *f*

I

pp *sf* *sf* *sf*

Q. *pp*

I

sf *sf* *sf* *cresc.*

I

p *pp*

Fl. Ob. V. Ob. Fag.

I

TUTTI.
f

I

sf *sf* *sf*

I

ff

I

L

f *sf*

Bl.

f *sf*

Va

p

B.

I

sf *sf* *sf*

V.

I

sf *sf*

sf

I

sf *sf* *più f*

I

sf *sf* *p*

I

ff *M* *TUTTI. M* *p* *sf* *sf* *sf*

I

p *sf* *sf* *sf*

3 5 4 3 4

Ob.
Fag. *ppq.*

I

cresc. *ff*

2 1 5 4 2 4 2 3 4

I

p *f*

4 1 4 2 1 5 2

N
Fl.
Fag.

cresc. V.II.
Va.

I

m.s. 2 1 2 3 2

Ob.
Fag.
p

* Red.

I

m.s. 5 1 2

Cor.
p

Ob.
Fag.
p

m.d.

I

Cor.
p

I

I

I

I

sf sf sf

I

Cadenza.

sf sf sf ff Cadenza.

I

sf sf sf pp

I

P *tr* ¹³ ²³ ³

pp *cresc.*

I

p *cresc.*

I

pp *Fl.* *pp*

I

4 2 4

Bl.

pp

I

5 4 2 1

1 2 4 5

m.d.

m.s.

con Ped.

TUTTI

ff

Timp.

ff

I

5 4 2 1

1 2 4 5

sf

sf

sf

sf

I

I

R

p

Ob.

Fl.

Cor.

I

p

sf

sf

sf cresc.

Ob.

B.

r. H. Fag.

r. H.

Cor.

I

cresc.

p *fp*

I

ff *decresc.* *p*

pp *pizz.*

I

decresc. *decresc.*

I

cresc.

1 2 1 4 2 5 1 4 2 5

I

p *Cadenza*

Adagio.

p

Ob.

Cor.

p

Red. * *Red.* *

I

Tempo I.

Tempo I.

TUTTI.

Red. * *Red.* * *Fine.*

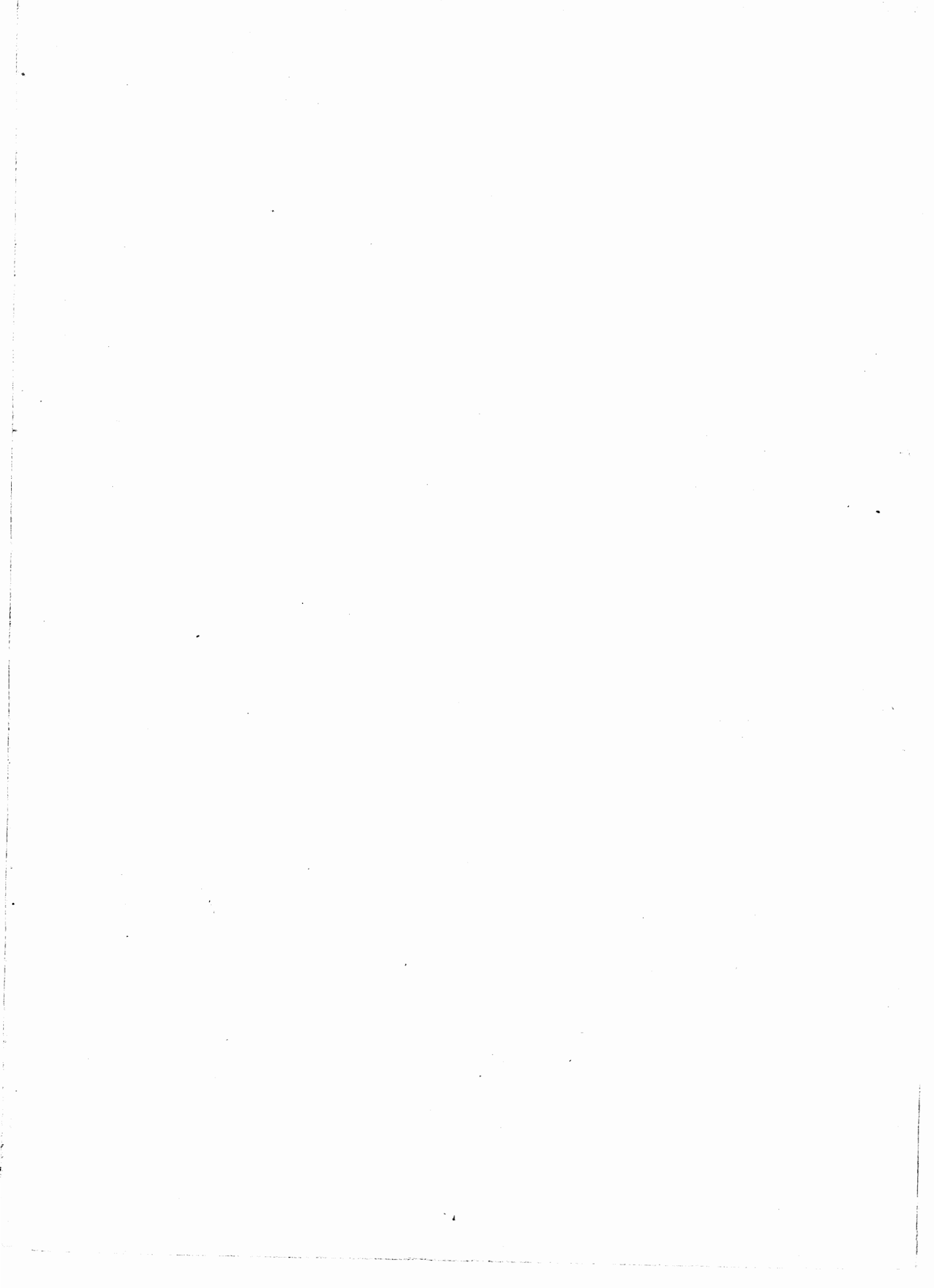

1561 a

ABONNEMENT DE MUSIQUE

SCHOTT Freres

BRUXELLES

CONCERT
für Pianoforte von
L. van Beethoven
mit Begleitung
eines zweiten Pianoforte
von
Adolf Ruthardt.

8325-29.

LEIPZIG
C. F. PETERS.

CONCERTO I.

BRUXELLES

L. van Beethoven, Op. 15.

Allegro con brio.

Pianoforte I. (Solo.)

Pianoforte II. (Orchester.)

Allegro con brio.
TUTTI.*

pp^o

I

cresc.

I

f

ff

Bl.

Va.

Tutti.

* Die „Tutti“ können von beiden Spielern ausgeführt werden. — The „Tutti“ may be played by both pianos.
Les „Tutti“ peuvent être exécutés par les deux pianos.

I

Fl. V.I. Tr. V.

ff *sf* *sf*

Va

I

Tr. Cor.

sf *sf* *sf* *sf*

I

sf *sf* *sf*

I

cresc.
sf
Cor.
v.
sf
sf
Fag.

I

sf
ff

I

A

pp
p
V. II.
V. I.

I

Fl.
Ob.
V.I.
V.II.
p

I

Fl.
Ob.
p cresc.
p

I

Cl.
Fag.
Q. u. Cor.
pp

I

Ob. V. I.

pp

ff

Tr. Cor.

B.

q.

I

B

B

sf

I

Ob.

sf

p

sf

B

I

B1.

p

sf

I

V. I.

sf

cresc.

I

B1.

f

sf

ff

C SOLO.

I

Timp.

I

I

Tutti.

ff

I *ff*

V. II. *p* *ff* Tutti. Bl. *ff* Ped.

I *ff*

V. II. *p* *ff*

I

I

I

I

I

p

I

m. d.
dolce
p

m. s.

E

I

E

I

cresc. *dimin.*

Fl.
Fag.

I

m. d. *m. s.*

Fl.
Cor.
Fag.

Q.

I

sf *marcato*

Fl.
Ob.
Fag.

q. *sfp*

I

cresc.

V.

I

I

V.I. tr.

I

decresc. - - - *pp*

pp q.

I

sf *f*

I

queste note ben marcate

p *sf* *sf* *sf* *sf*

m.s.

Fl.
Ob.
Fag.

I

ff

I

Bl.
2/3
sf
p.v.II.

I

sf *f* *sf* *ff* *pp*

I

fp

pp *Ob.* *cresc.*

ff

p

Ra *

I

p

p

I

p

p

I

ben marcato

K

p *q.*
Fag.

Ob. I.

I

Ob. II.

Fl.

Fag.

I

Fl. Ob.

Ob. II.

V.

q.

I

Ob.
p
Fag.
Cor.

I

Ob.
Fag.
Cor.

I

pp
L⁴
pp
L^{va}
pp

I

Violin I (I) part with fingerings: 4, 4, 3, 2, 1, 3, 4, 3, 2. Includes piano accompaniment with *pp* dynamic and *ped.* marking.

I

Violin I (I) part with fingerings: 4, 3, 4, 3, 2, 1, 3, 1, 2. Includes piano accompaniment with *pp* dynamic and *ped.* marking.

I

Violin I (I) part with fingerings: 1, 1, 1, 1, 1, 5, 4, 3, 2, tr, 4. Includes piano accompaniment with *cresc.* dynamic, *Cor.* marking, and *ped.* marking. A number '1214821' is written above the staff.

I

pp

I

decresc.

pp

pp

sempre pp

Cor. *pp*

I

ff

sfz

Fl.
Ob.

cresc.

Cor.

*

M

I

ff TUTTI. *ff*

I

f

I

ff *p*

Cor. I. *p*

I

8 2 1 2 8 8 8 8 4

cresc.

Ob.

V.I.

Cl.
Fag.

I

4 5 4 5 5 4 8 2

ff

2 8 4 2 8 2 4

q.

I

sf
dimin.

N

TUTTI.
V.I.

pp

p

va

p B.

I

cresc.

V.I. *tr*

V.II. *tr*

fp

I

f

sf

sf

sempre staccato

V. *p*

Fag.

I

sf

sf

sf

sf

decresc.

pp

I

trm
ff
Cadenza

ff
Cadenza

ad. * * *

I

fp

sf

I

ff

B1.

ff

sf
Tutti

Timp.

Largo.

p

pp

cresc.

sf

p

p TUTTI

cresc.

f

p

f

pp

Cl.

Cor.

p Bl.

I

23 tr. 13 A

cresc.

4

p Cl.

V.II.

ff sf

Tutti

I

2 5 3 1

2 1 5 3 1

Cl.

sf sf p

Bl.

p

I

3 3 2 3 m. d. 3 m. d. 3

m.s. m.s. 2 4 2 4 2 4 2 5 2 4 2 5

tr

1 4 1

dolce

espressivo

Cl.

V.I.

pp Q.

Fag. Fag.

I

5 4321 5 4 3 3 2 1 4 3 4 2 3

4 5 3 2

TUTTI

sf cresc.

B.u. Cor.

I

2 1 4 1 2 3 1 2 4 1 3 1 2 3 4 3 4 3 4 3 4 3 4 2 1

cresc.

sf dimin.

Cl.

p Fag.

Cor.

I

23 *tr* 4 5 3 2 1 4 3 1 3 2 5 3

dolce

TUTTI

f

I

f *fpq.* *cresc.* *B*

I

cresc. *p* *espressivo* *pp*

I

m.d. *m.d.* *m.d.* *m.s.* *m.s.* *m.s.* *m.s.* *con Ped.*

m.d. *m.d.* *m.d.* *m.d.* **C**

decr̄esc. *m.s.* *m.s.* *pp*

senza Ped.

sf

pp

p TUTTI *cresc.*

I

p *cresc.* *f*

3 4 5 23 *tr* 13 23

1 2 3 2 1 2 1 2 1

1 2 3 1 2 3 2 1 3

I

D cantabile

p

f *p* *f*

D

Q. pizz. *p*

Va

I

queste note ben marcate

cresc. *p* *cresc.* *dimin.*

3 5 4 4 5 3 2 5 4 5 4 5 4 3 5 4 5 4

2 3 2 4 5 2 1 3 2 1 3 2 1 3 2 1 3 2 1

I

p

Q. pizz. Bl.

I

cresc.

sf

pp

Cl.

Cor.

Fag.

cresc.

Cl.

Cor.

I

p

cresc.

pp

sempre staccato e marcato

E Tutti

I

Cor. Q. Bl. Q. B.

f *p* *f* *p* *f* Tutti

I

pp
con Ped.

pp
ff *f*

I

senza Ped.

p *p* Cor.

Fag. Fag.

I

sf sf p cresc. p

va

p p

B.

I

p espress. sempre staccato e ben marcato p

Cl.

p

I

p leggiermente cresc. cresc.

Cl.

cresc.

I

f *p* *p cresc.* *p*

f TUTTI *sf*

Cl. Fag. Cl.

Q. cresc. p

Fag.

I

Cl.

Q.

I

con Ped. *pp*

Cl. V. Bl.

Cor. Fag. *p Q.* pizz. *pp*

Rondo.
Allegro scherzando.

I

p *leggiermente*

Allegro scherzando.

I

I

TUTTI.

f

I

I

Musical score system 2. Similar to system 1, with rests in the top part and piano accompaniment in the bottom part. The piano part continues with complex rhythmic patterns. Dynamics include *sf* and *ff* (fortissimo).

I

Musical score system 4. The piano accompaniment continues. Dynamics include *f*, *sf*, and *p* (piano). There are markings *Bl.*, *A*, *Va*, and *B.* throughout the system.

I

sf

marcato

V.

Va

B.

I

dimin.

I

p

cresc.

f

Q. u. Bl.

p

I

B

p *sf*

B

sf *pp* Ob. u. Fag.

I

sf *cresc.*

I

f

C

f Fl. Fag.

I

mf

m.s.

V. II.

cresc.

p

Ob.

p

I

Cor.

p

red.

I

cresc.

Fl.

p

Ob.

Fag.

p

red.

red.

I

1 5 2

1 4 2 5 2

1 8

1 8

p

L.H.

I

3 2

4 2

4 5 2

4 5 2

5 2

4 2 5 2

5 2

5 2

cresc.

2 1

2 1 8

2 1 8

I

4 2

3 5 2 8 2

3 1

4 2

5 1

5 1

4 1

3 2

5 4

2 5 8

fp

8

5 4

1 2 1 3

2 3 1

1 8

1 8

I

cresc. *p* *f* *tr* D

2 4 1 8 2 3

D

I

pp *cresc.* *p* *f* *V.* *Fag.* *Tutti.*

3 2 4 3 2 4 3 1 3

5

I

sf *decresc.* *pp* *con Ped.* *q.* *pp*

2 1 5 2 1 5 2 1 5 2 1 5 2 1 2 1 5

I

2 1 5. 2 1 5. 2 1 5. 2 5. E

p

senza Ped.

E

I

I

cresc.

I

TUTTI.

I

I

I

ben marcato e sempre staccato

Q.
p pizz.

I

p sf sf cresc.

Fl.
pp
Cor.
Fag.
arco

I

f p p

I

4 2 5 3 1

cresc.

G

Ob. I.

G

Ob. II.

Fag.

p

I

f

sf

ben marcato e sempre staccato

Fl.

Cor.

I

sf

dimin.

cresc.

8 2 1 4 2 3 1 4 3 1 4 3 1 4 3 1

V.

sf

cresc.

I

f *p*

p

4 2 3 1 4 4 3 5 1 2 1 2 4 5 4 5 3 5 8 5 8 1 2 5 5 8 4 2

1 1 2 1 2 1 1 2 1 1 1

5 1 5 3 2 1 1

I

cresc.

TUTTI

H Ob. Fl. Fag.

p *p*

4 5 3 4 5 4 5

1 1 1 1 1 1 1

I

q. cresc. *p*

Fag. Cor.

I

sf *sf*

ben marcato e sempre staccato

pp
Cor.

3 2 1 4 1 2 3 1

I

cresc. *f*

I Bl. TUTTI

f

I

p *f*

Ob.
Fag.

p *f*

3

I

pp *sf* *sf* *sf*

pp

I

sf *sf* *sf* *cresc.*

pp

I

p *pp*

Fl. Ob. V. Ob. Fag. V.

I

cresc.

p

Fag.

I

K

K

I

pp

I

TUTTI.
f

I

sf

I

sf *ff*

I

Bl. L Va B.

f sf p

I

V.

sf sf sf

I

sf sf

I

sf *sf* *più f*

I

sf *sf* *p*

I

ff *M* *TUTTI. M* *p* *sf* *sf*

I

p *sf* *sf* *sf*

3 5 4 3 4

3 2

I

cresc. *ff*

2 1 5 4 2 4 2 3 4

2 3 4

I

p *f*

4 N 1 4 2 1 5 2

2 1 3

N Fl. Fag.

cresc. v. II. va Ped.

I

m.s.

Ob.
Fag.
p

* *Red.*

I

m.s.

Cor.
p

Ob.
Fag.
p

m.d.

I

Cor.
p

p

I

4 2 5 2
3 2
4 5 2
1 3 2 1 4 2
cresc.
4 2 1
4 2 4
2 1 3

I

4 5 2
4 2 5 2
3 2
5 2
4 2
0 5
p
2 1 3
3 2 1
5
Ob. 0
p
Cor.
Fag.

I

TUTTI.
p cresc.

I

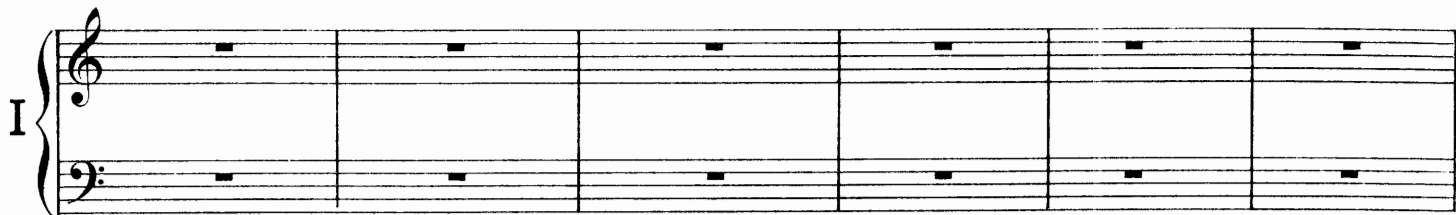

I

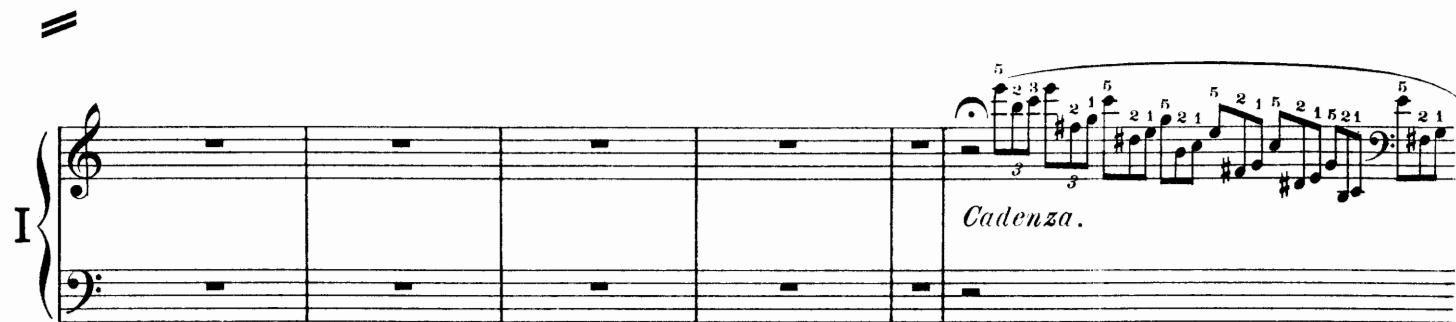

I

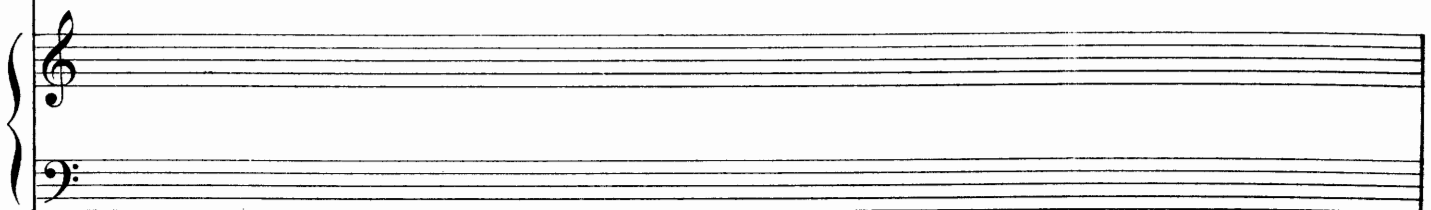
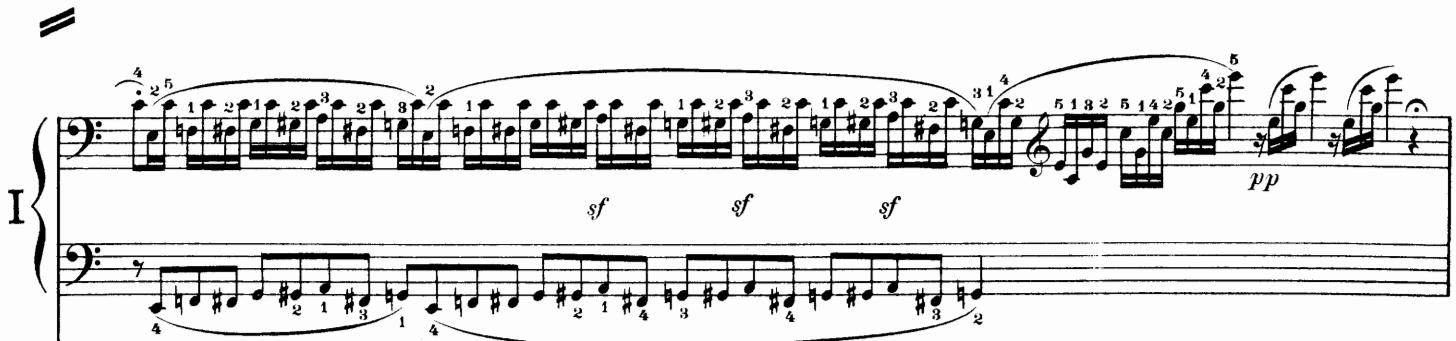

P *tr.* ¹³ ²³ ³

pp *cresc.*

p

pp *Q.* *Fl.* *pp*

I

I

I

I

f *p* *sf*

Fag. Fl. Ob. Ob. Fag.

This system contains the first system of music. It features a piano part with a complex, rhythmic melody in both hands, marked with dynamics *f*, *p*, and *sf*. The piano part includes numerous fingering numbers (1-5) and slurs. The woodwind section includes parts for Flute (Fl.), Oboe (Ob.), and Bassoon (Fag.), with some notes marked with slurs and dynamics. The system concludes with a double bar line.

I

sf *sf* *cresc.* *f* *cresc.*

Cor. S v. *fp*

This system contains the second system of music. The piano part continues with similar rhythmic patterns, marked with *sf*, *cresc.*, and *f*. The woodwind section includes parts for Cor Anglais (Cor.), Saxophone (S), and Violin (v.), with dynamics like *fp*. The system concludes with a double bar line.

I

f *decresc.*

This system contains the third system of music. The piano part continues with similar rhythmic patterns, marked with *f* and *decresc.*. The woodwind section includes parts for Oboe (Ob.) and Bassoon (Fag.), with dynamics like *decresc.*. The system concludes with a double bar line.

I

cresc.

p *fp*

I

ff *decresc* *p*

T

T

pp

pizz.

I

decresc.

decresc.

I

cresc.

1 2 1 4 5
1 4 5

I

p Cadenza

Adagio.

Adagio.

Ob.

Cor.

p

Ad.

* *Ad.* *

I

Tempo I.

Tempo I.

TUTTI.

Ad.

* *Ad.* *

Fine.