

Variations on Brigg Fair

Martin Grayson Op. 27 No 1

from Ludi Musici I

mf

10 *mp* *mf*

19 *mf* *p*

25 *mf* 3 3 3 3

33 3 *p*

43 *f* *mp*

53

60 *f*

69 *mp* 3

77 *mf* 3 3 3 3

Tenor Recorder

82

87

92

100

109

113

117

121

125

131

137

145

f

153

p *mf*

159

f *p*

165

f *p*

169

f *p*

173

mp

177

p

182

p

187

p

191

p

195

mf *mp*

Tenor Recorder

Fantasia on 'Dives and Lazarus'

from Ludi Musici I

Martin Grayson, Op. 27 No. 2

Moderato

6 *mf*

12 *mp* *mf*

18

25

30

33

37

40

43 *f*

Tenor Recorder

46

49

52

56

60

64

68

75

83

91

96

102

106

111

115

119

125

131

136

139

Tenor Recorder

La Battaglia, (from Ludi Musici I)

Martin Grayson, Op 27 No. 3

Moderato

f

7

13

mp

20

f

25

p *f* *p* *f*

31

p *f* *p*

37

f *mf* *f*

42

p *mf* *f*

47

53

p

59

66

73

80

86

92

97

102

107

112

117

f

mf

f

p

mf

f

p

f

f

p

f

f

mp

f

mp

f

f

mp

f

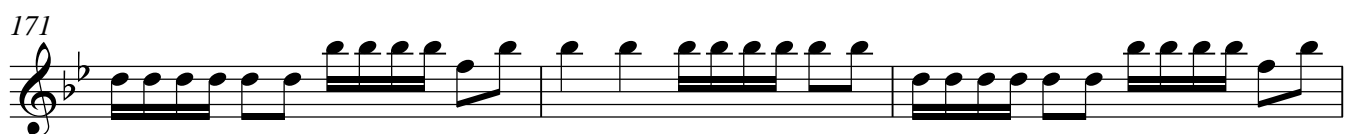
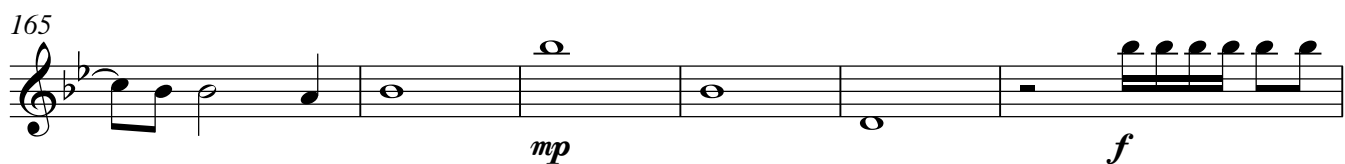
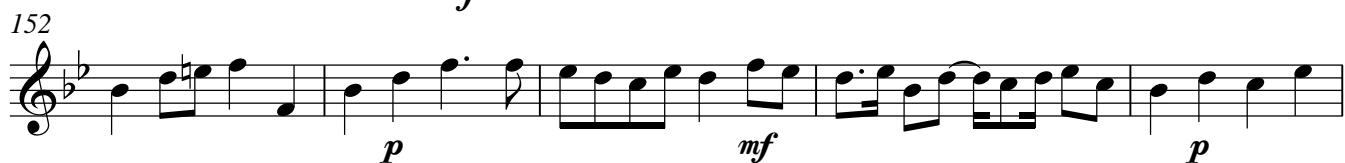
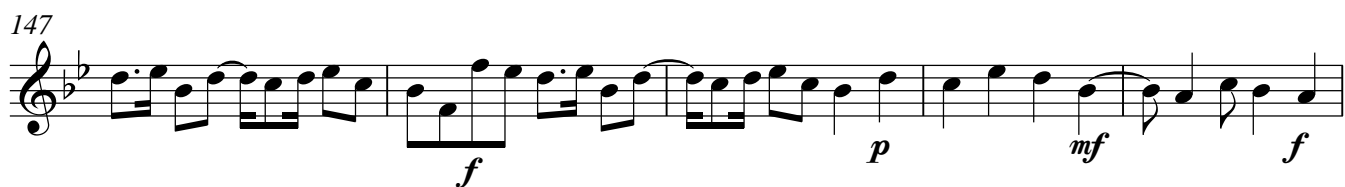
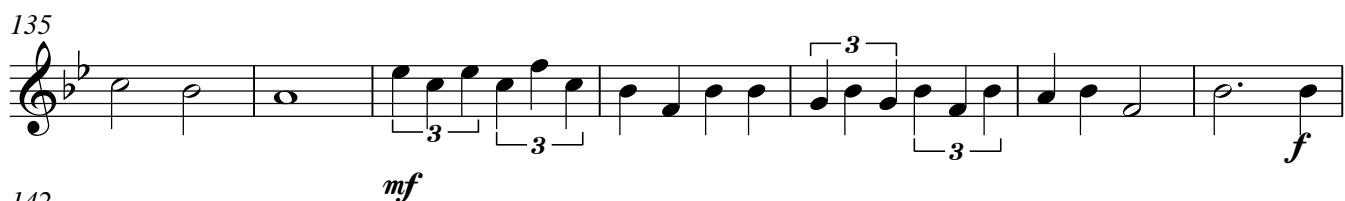
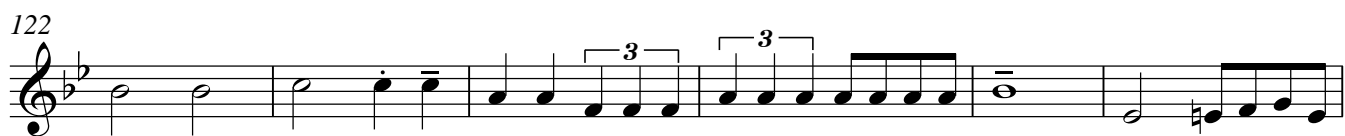

Tenor Recorder **The Cuckoo, (from Ludi Musici I)**

Martin Grayson (2008), Op. 27 No 4.

Andante

mf mp

9 f mf

17

24 3

30 mp

37

44 3 mf

50 mp

56

62 3

68

75

82

89

98

106

115

122

Lord Willoughby / Roland

from Ludi Musici I

Martin Grayson Op. 27 No. 5

♩ = 126

mf

8

mf

15

mp

mf

mp

22

p

27

mf

mp

32

mf

mp

36

mf

f

p

41

cresc.

f

45

mf

49

mf

Tenor Recorder

55

61

66

71

76

80

85

89

93

97

101

108

115

122

128

135

141

151

158

164

171

176

La Cioccona (1)

Martin Grayson Op 27 No.6

Treble Recorder

Tenor Recorder

mf

Tr. Rec.

T. Rec.

p

Tr. Rec.

T. Rec.

mp *mf*

Tr. Rec.

T. Rec.

tr

Tr. Rec.

T. Rec.

tr

Tr. Rec.

T. Rec.

f *mp*

Tr. Rec.

T. Rec.

f *p*

Tr. Rec.

T. Rec.

f *p* *mf*

48

Tr. Rec.

T. Rec.

f

f

55

Tr. Rec.

T. Rec.

p

mp

61

Tr. Rec.

T. Rec.

f

f

67

Tr. Rec.

T. Rec.

p

p

73

Tr. Rec.

T. Rec.

f

p

f

p

tr

78

Tr. Rec.

T. Rec.

f

f

p

tr

84

Tr. Rec.

T. Rec.

mp

mp

89

Tr. Rec.

T. Rec.

p

mp

tr

Lord Willoughby / Roland

from Ludi Musici I

Martin Grayson Op. 27 No. 5

♩ = 126

mf

8

mf

15

mp

mf

mp

22

p

27

mf

mp

32

mf

mp

36

mf

f

p

41

cresc.

f

45

mf

49

mf

Tenor Recorder

55

61

66

71

76

80

85

89

93

97

101

108

115

f

122

128

135

tr~

141

mp f

151

158

dim. $<f$

164

171

mp mf tr~

176

mp p mf mf p

Tenor Recorder

Ich Stund an Einem Morgen

Martin Grayson, after Heinrich Finck

53

56

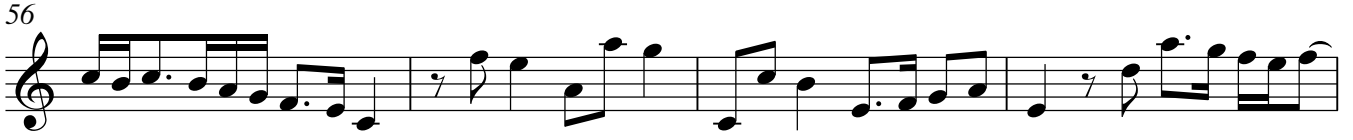

60

66

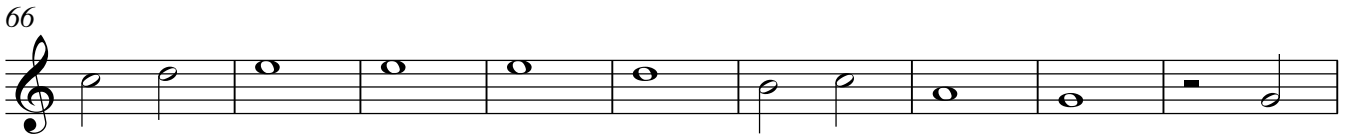

75

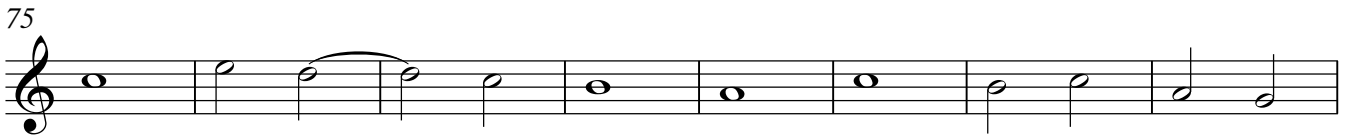

83

90

97

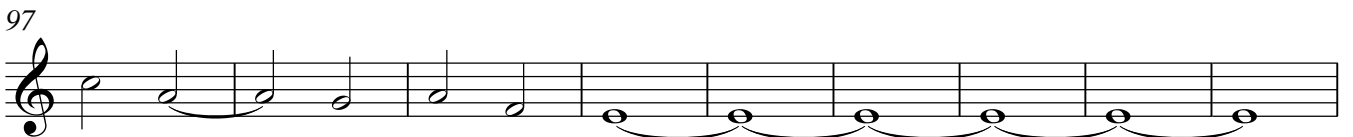

106

111

115

120

125

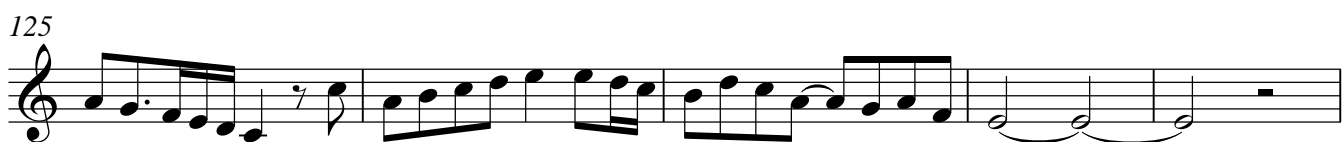

130

136

140

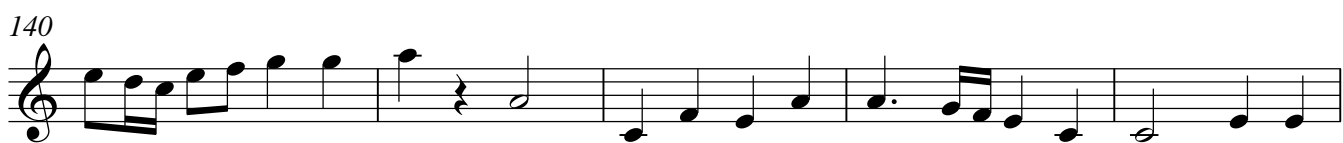

145

148

