

Violin 2

String Quartet

in g minor

Daniel Léo Simpson
August 16, 1984
Safford, Arizona
United States of America

Allegro non troppo ♩=136

5 *f*

10 *f*

14 *rit.*

18 **a tempo** ♩=136 *mp*

24 *p* *cresc.* *mp*

28 *mf* *mp* *poco rit.*

32 **a tempo** ♩=136 **A** *f* *p*

36

41 *mf* *p*

45 *cresc.* *f*

49 *mp* *cresc.*

53 *f*

58 **B** *mp* *cresc.* *f* *dim.*

64 *mp*

70 *mp* *p* *ff* *p*

75 *rit.* *meno mosso* ♩=104 *mp* *p* *mp*

82 *Moderato* ♩=112 *p*

90 *mp* **2**

97 *mf* *f* *rit.*

103 **Tempo I** ♩=136 *mp* *cresc.*

108 *f* 1.

111 2.

114 **C** *mp* *f*

117

122 

126 

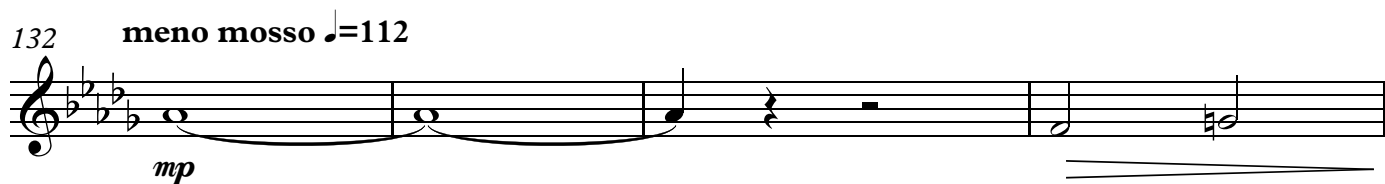
132 **meno mosso** ♩=112 

136 **Tempo I** ♩=136 

140 

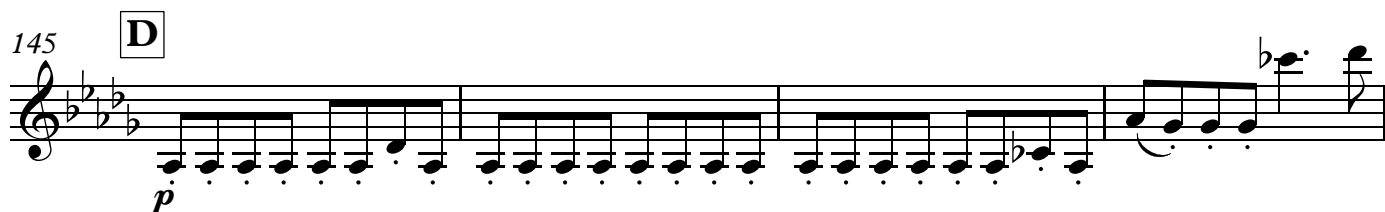
145 **D** 

149 

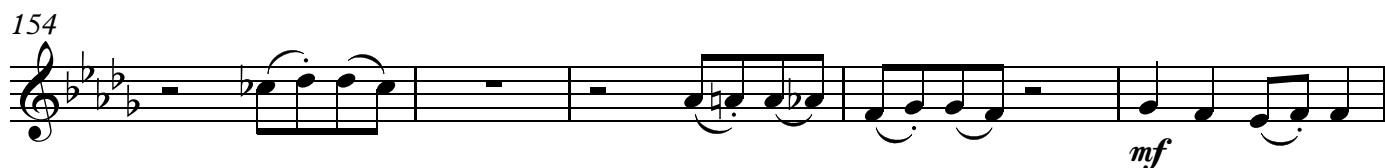
154 

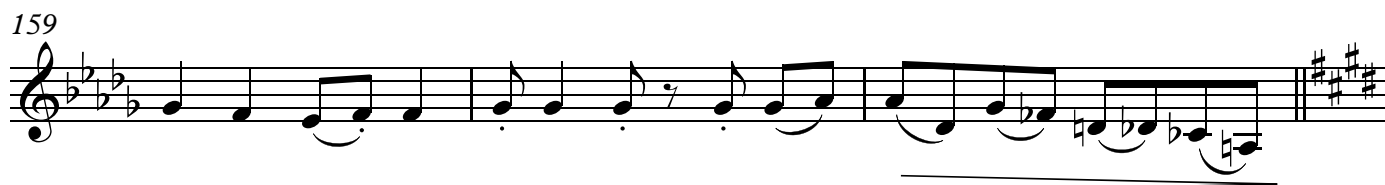
159 

Violin 2

162 *mp*

168 *cresc.*

173 *poco rit.*
f mp

178 *meno mosso* ♩=104 *Tempo I* ♩=136 *mf*

184 *f* *rit.* *tr* *dim.*

189 *Tempo I* ♩=136 *mp* *cresc.*

193

196 *rit.* *meno mosso* ♩=104 *mp* *p*

203

207 *Tempo I* ♩=136 **2**

210 *mf* *cresc.* *f* *mp* *cresc.*

215 *f* *mp* *cresc.*

219 *f*

223 *mp* *cresc.*

227 *ff* *dim.*

232 *f*

239 *dim.* *rit.*

242 *meno mosso* ♩=104 *mp* *2*

245

p

248

accel.

mp

252 **E** Tempo I ♩=136

f

255

rit.

f

259

Tempo I

rit.

f

mp

262

meno mosso ♩=104

p

Violin 2

267 *rit.* **meno mosso** ♩=104

f *p* *f*

276 *rit.*

mp *p*

284 **Tempo I** ♩=136

pp *mp*

289

f

292

295 **accel.**

cresc.

300 **Tempo I**

ff *p*

305

ff 6 6 6

307

6 6 6 *ff*

Violin 2

II

Daniel Léo Simpson
Safford, Arizona
United States of America
February 15, 1988

Molto Allegro ♩.=88

p *cresc.* *f* *p*

13

f *mp*

25

f *mp* *cresc.*

35

f *f* 5

47 **A** a tempo

p *mf*

58 **B**

p *mf*

65

mp

71 

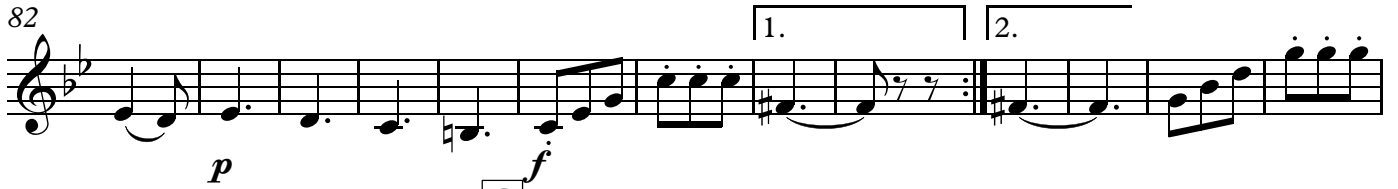
82 

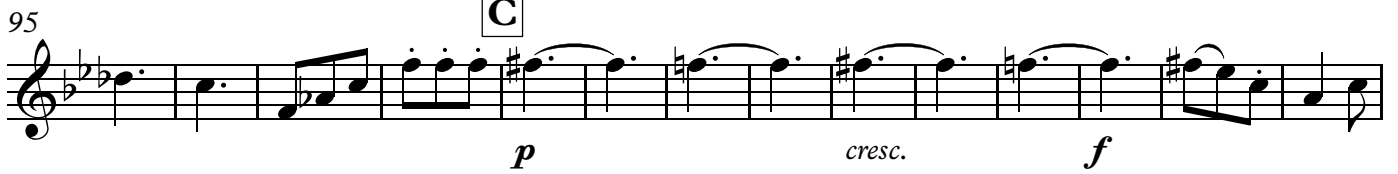
95 

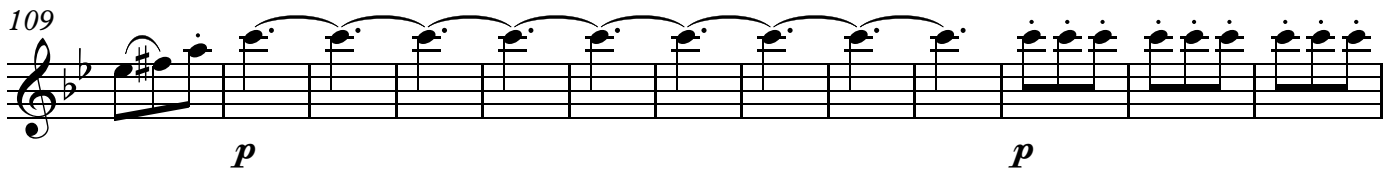
109 

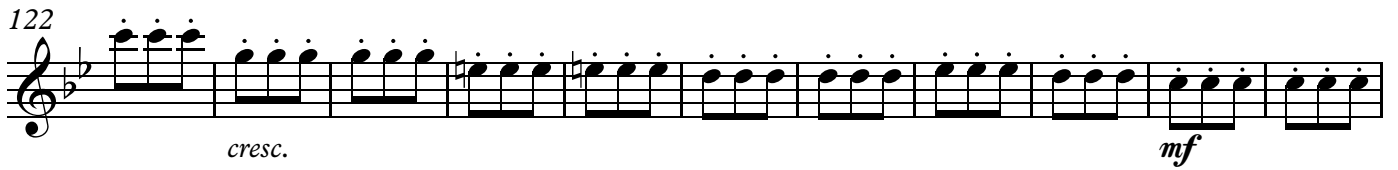
122 

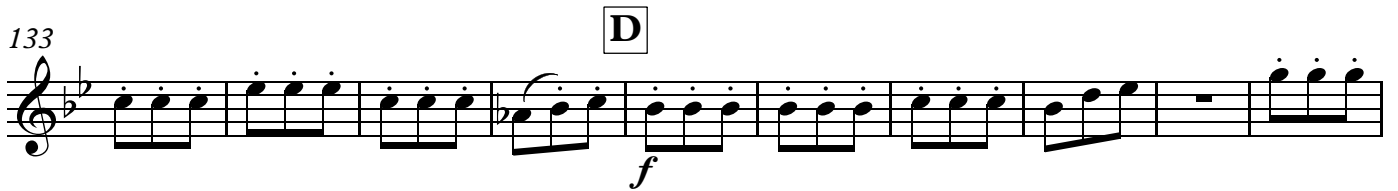
133 

143 

153 

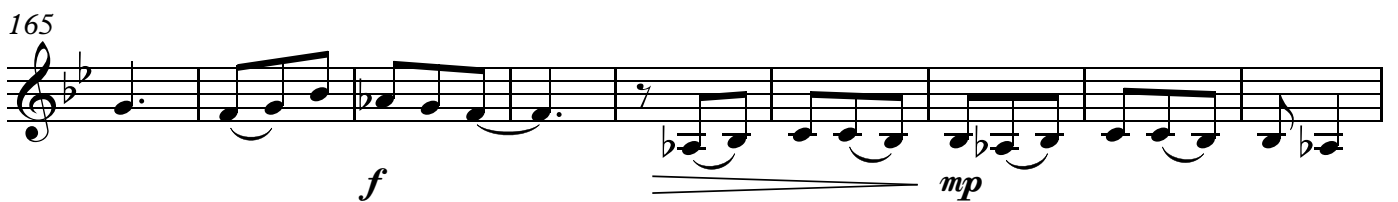
165 

174 *rit.*

185 **E** a tempo ♩.=88

2

mp *cresc.* *mf*

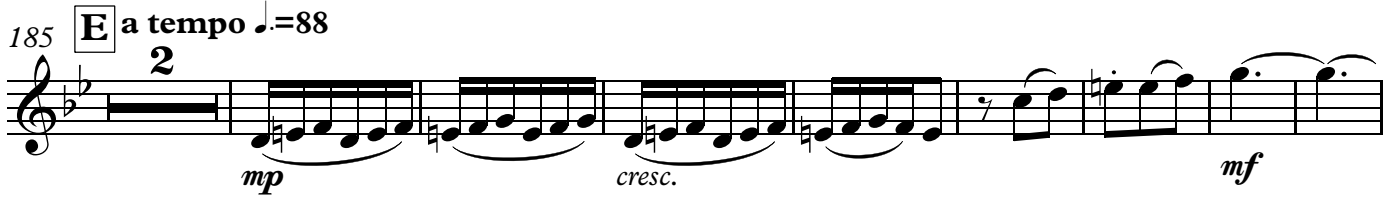

195

cresc.

207

f *mf*

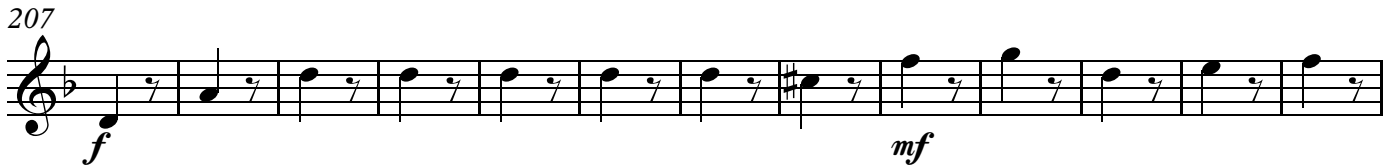

220

cresc. *f*

232

mf *cresc.* *f*

245

3

mp *cresc.*

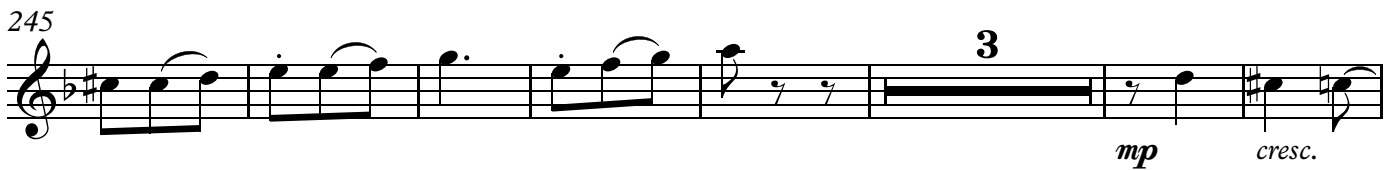

255 *rit.* a tempo ♩.=88

mp

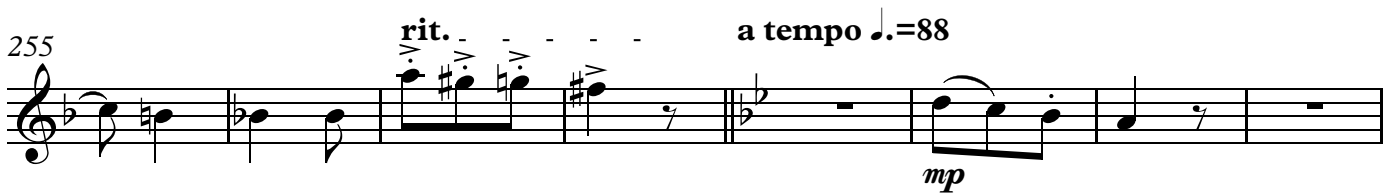

263

cresc. *mf* *cresc.*

272

f *mf*

280

cresc. *f* *mf*

290

mf

301

dim.

314

p *mf* 2

326

|| $\text{b} \text{ b} \text{ b} \text{ b} \text{ b} \text{ b}$

335

p *cresc.*

346

f *accel.*

358

più mosso ♩.=96

370

382

389

ff

Violin 2

III

Daniel Léo Simpson
July 17, 1989
Lakeside, Arizona
United States of America

Largo ♩=44
14 *espressivo*
mf

21
mp *p* *cresc.* *f* *p*

32 **6**
cresc. *f* *mp* *cresc.* *f*

47 *poco rit..* *più mosso* ♩=54
mp *p* *mp* *cresc.* *mf*

54

57 *f*

62 poco rit..

mp *mf*

65 **Tempo I** ♩=44 rit..

mp *dim.* *p* *f* *dim.*

75 **Tempo I** ♩=44

pp *mp* *p* *mp* *fp*

87

p *pp* *mp* *mp*

95

p *f* *p* *pp*

104

115

125

133

140

Violin 2

IV

Daniel Léo Simpson
July 17, 1989
Lakeside, Arizona
United States of America

Allegro con fuoco ♩=144

1
ff

3
p

6
mf *p*

9
mf

12
f

14
p

17
cresc. *mf* *p*

21
cresc.

V.S.

Violin 2

24

27

30

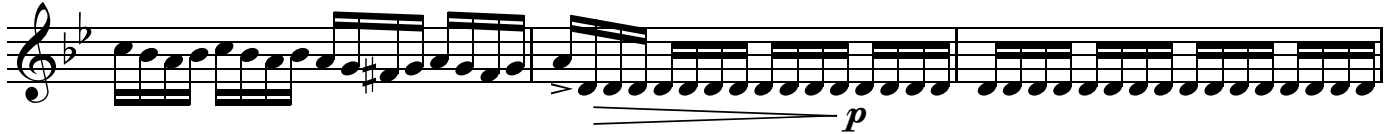

33

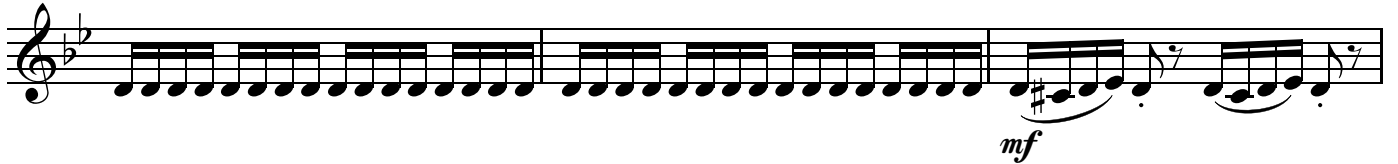

36

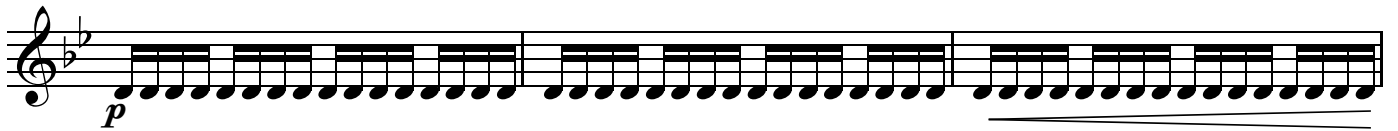

39

42

46

50

54 *p* *f*

59 *p* *f* *dim.*

64 *p*

70 *mf* *mp*

74 *f* *mp*

78 *mf* *cresc.* *f* *mp*

83 *f* *mp*

87 *f*

91 *mp*

94 *cresc.*

96

99 *ff* *f*

102 *mp*

106 *p*

110 *p* *cresc.* *mf* *dim.* *rall.*

115 *p* **Andante** ♩=80

121

126 *dim.* *pp* *poco rit.*

132 **Moderato** ♩=96 **Adagio** **Moderato** ♩=96 **Adagio** *p* *pp*

136 **Moderato** ♩=96 *mp* *mp* *rit.*

138 **Tempo I** ♩=144

V.S.

164

167

170

173

176

181

186

191

196

201 arco
f

204
mp

208
f *mp*

212
mp

216
f *p*

220

223

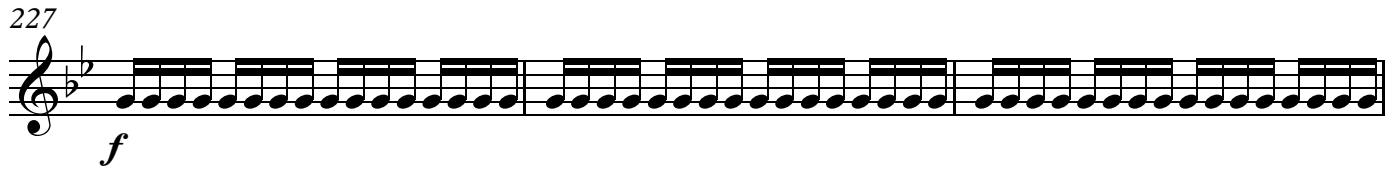
227 

230 

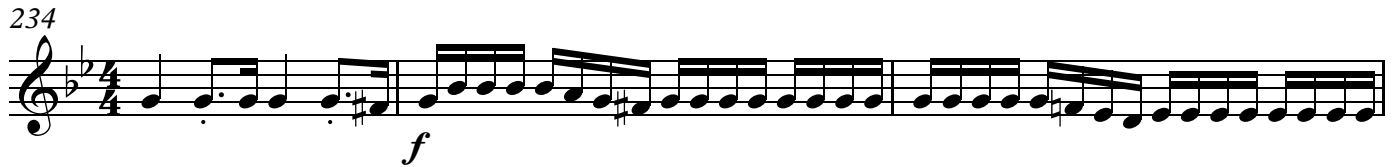
234 

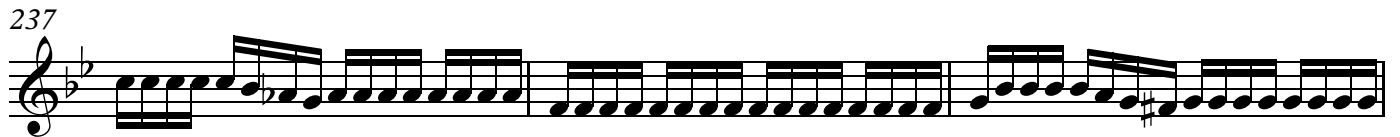
237 

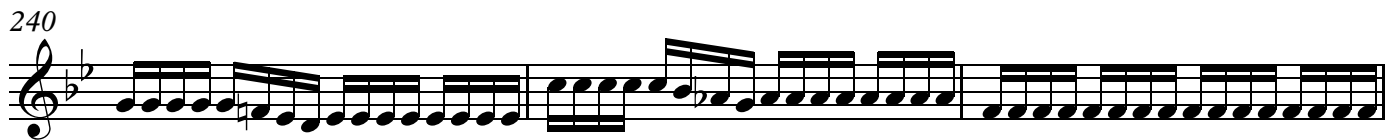
240 

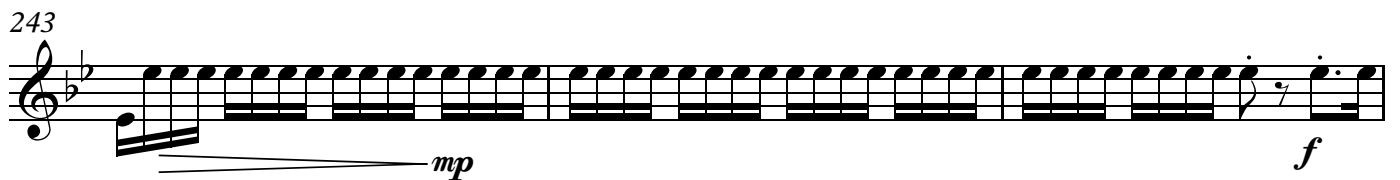
243 

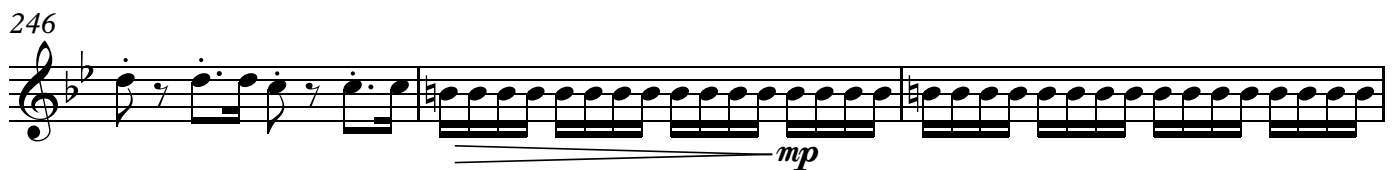
246 

249 

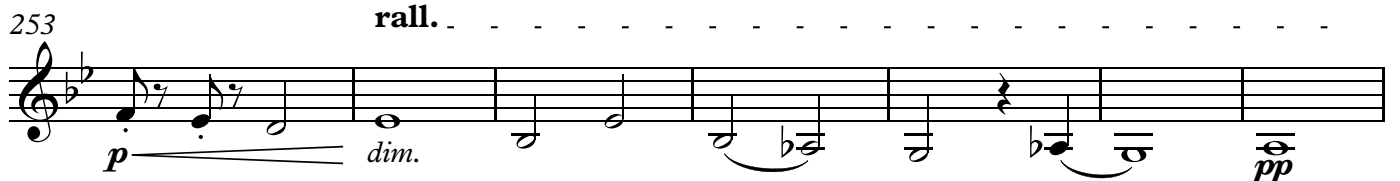
253 

260 **Tempo I** ♩=144

V.S.

279

282

285

289

292

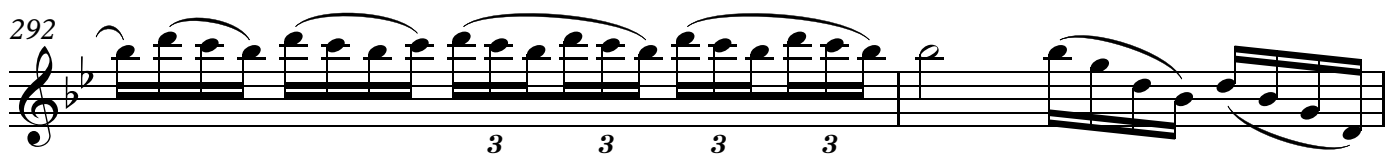

294

