

Olga  
NAZAYKINSKAYA

*PARTITIONS OBSCURES:*

SONATE EN TRIO

en

RÉ MAJEUR

op.3, N°2

*pour viole d'amour, alto et basse continue*

1. *Allegro con spirito*
2. *Andante sostenuto*
3. *Allegro moderato*

Édition présentée  
pour le tricentenaire de  
**Wilhelm Friedemann Bach**

Copyright © 2010 by Olga Nazaykinskaya.  
This work is made available under the terms of the  
Creative Commons Attribution-ShareAlike 3.0 license,  
<http://creativecommons.org/licenses/by-sa/3.0/>

# SONATE EN TRIO

en  
Ré majeur  
op.3, №2

Olga Nazaykinskaya

Allegro con spirito

Viole d'amour

Alto

Violoncelle

Basse continue

Clavecin

Copyright © 2010 by Olga Nazaykinskaya.  
This work is made available under the terms of the  
Creative Commons Attribution-ShareAlike 3.0 license,  
<http://creativecommons.org/licenses/by-sa/3.0/>

Adagio

20

6 4 # 5 # 6 4 # 6 # 6 5 4 #

27

Allegro

5 # 4 # 4 # 6 5 6 5 # # 4 2 7 7 6 # 4 2 6 6 4 5 #

34

35

6 # 6 # 6 # 6 7 # 7 8 6 6

40

6 7 7 8 7 4 3 7 4 3 7 6 5 7 6 5

47

6 7 6 5 6 7 6 5 7 6 5 6 4 5 b4 2

54

7 6 5 6 b 7 6 5 6 b 9 6 7 6 7 6 5

62

6 6 5 6 6 6 #4 7 6 4 4 #4 2 b5 5

*p* *mf* *mf* *p* *mf*

70

6 6 5 4 3 7 6 4 3 7 6 6 6 6 5 3 6 6

77

82

83

88

89

94

8 7 8 8 7 8 2 8 8 # 7 8 7 7 8

5 #4 #4 6 6 2

b b 2 8 5

6 # 7 7 6 2 6 6 5 3

83

Adagio

Allegro

88

89

94

8 8 4 7 5 #4 #4 6 6 2

b b 2 8 5

6 # 7 7 6 2 6 6 5 3

89

94

6 # 7 7 6 2 6 6 5 3

8 8 4 7 5 #4 #4 6 6 2

b b 2 8 5

Andante sostenuto

Viole d'amour  
Alto  
Violoncelle  
Basse continue  
Clavecin

# 4 6 # 9 8

9 2 6 4 4 3 7 b +4 6 4 3 4 # 6 7 6 5 8

5 6 8 #5 6 8 7 6 6 8 6 6 4 3 7

b +4 8 6 5 8 6 8 6 6 5

23

6 5 6 5 2 6 6 # 6 2 6 4 2 4 2

28

6 4 7 3 b7 3 6 4 #7 4 8 3 7 4 3 #6

34

#7 4 8 # +4 b 5 6 +4 #5 6 6 5 4 b 6 5 4 b 7 6 7 #

39

7 6 7 # 7 # 7 # 6 6 #5 6 6 #

44

44

44  
8 6 6 +4 6 6 +4 6 6 b +4 6 6 +4

49

49

49  
6 6 4 3 7 +4 7 6 8 b b6 6

54

54

54  
4 # # 4 b 6 # 8 9 8 8

60

60

60  
9 2 6 4 3 5 +4 6 4 3 4 7 # 6 7 6 5 7

66

66

6 # 5 +4 6 4 7 6 #

3 3 3 3 3 3

3 3 3 3

3 3 3 3

71

71

6 # 6 6 # 6 +4

3 3 3 3 3 3

3 3 3 3

3 3 3 3

76

76

6 2 6 3 4 +4 6 4 7 # 7 6 9 8 3

3 3 3 3 3 3

3 3 3 3

3 3 3 3

Allegro moderato

Viola d'amour

Alto

Violoncelle

Basse continue

Clavecin

21

6 2 - 6 6 6 2 6 6

26

6 4 3 6 6 6

31

+4 6 6 5 6 7 6 5 6 7 6 4+

36

6 # # 6 5 4 5 # #

61

61

6 — 6 — b # 6 s # 6 #6  
4 3

66

66

s — s — 5 6 — 6 — 5 6 6  
4 4 2

71

71

6 s 6 6 b #

76

76

b 6 b6 7 6 #4 5 6 7  
2 # 2 # 4 #

101

106

# Viole d'amour

# SONATE EN TRIO

en

Ré majeur

op.3, №2

Olga Nazaykinskaya

Allegro con spirito

6 *mf*

12

17

23 *Adagio* *Allegro*

29

35

40

Copyright © 2010 by Olga Nazaykinskaya.

This work is made available under the terms of the  
Creative Commons Attribution-ShareAlike 3.0 license,  
<http://creativecommons.org/licenses/by-sa/3.0/>

46

52

58

64

*p* *mf*

70

76

82

Adagio Allegro

88

# Viola d'amour

Andante sostenuto

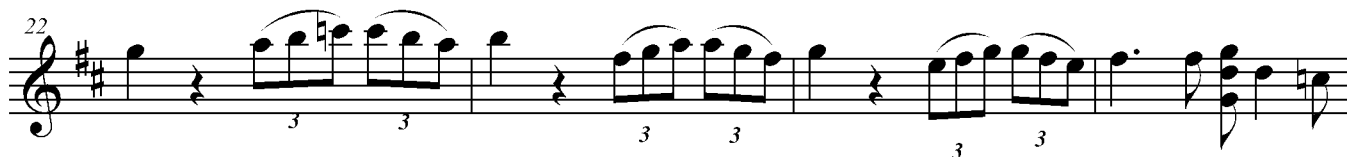

# Viola d'amour

Allegro moderato

6

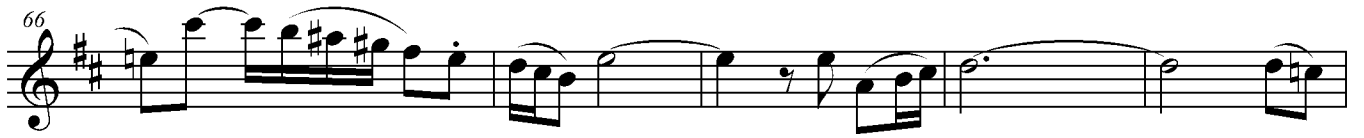

# Alto

## SONATE EN TRIO en Ré majeur, op.3, №2

Olga Nazaykinskaya

**Allegro con spirito**

*p*

*mf*

7

13

20

**Allegro**

27

34

40

47

Copyright © 2010 by Olga Nazaykinskaya.

This work is made available under the terms of the  
Creative Commons Attribution-ShareAlike 3.0 license,  
<http://creativecommons.org/licenses/by-sa/3.0/>

54

61

*p* *mf*

68

75

81

*Adagio* *Allegro*

88

# Alto

Andante sostenuto

5

10

15

20

25

30

35

41

# Alto

*Allegro moderato*

55

61

67

73

79

85

91

97

104

*tr*

# Violoncelle

## SONATE EN TRIO en Ré majeur, op.3, №2

Olga Nazaykinskaya

**Allegro con spirito**

Copyright © 2010 by Olga Nazaykinskaya.  
This work is made available under the terms of the  
Creative Commons Attribution-ShareAlike 3.0 license,  
<http://creativecommons.org/licenses/by-sa/3.0/>

54

61

68

75

82

89

48

54

60

65

70

74

# Violoncelle

Allegro moderato

19

24

30

36

42

48

54

61

2

67

