

2 Viole

João Domingos Bomtempo

Hymno Lusitano

Opus 10.

Consagrado a glória de sua Alteza Real

O Príncipe Regente de Portugal

Edição
Calebe Barros

2 Viole

Hymno Lusitano

Consagrado a glória de sua Alteza Real
O Principe Regente de Portugal

V. P. N. da Cunha

J. D. Bomtempo

57 a tempo

63

69

75

80

84

89

94 a tempo

100

105

110

114

119

125

Allegro Molto

135

Recitativo

Allegro Molto

141

148

154

160

166

172

Largo
Recitativo

Allegro Molto

Largo
Recitativo

176

Allegro Molto
a tempo

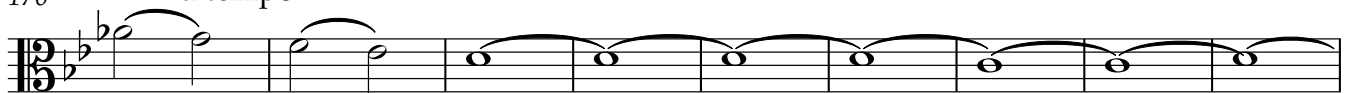

p

185

f

192

Recitativo
Largo

f

195

Allegro Moderato

200

206

p

211

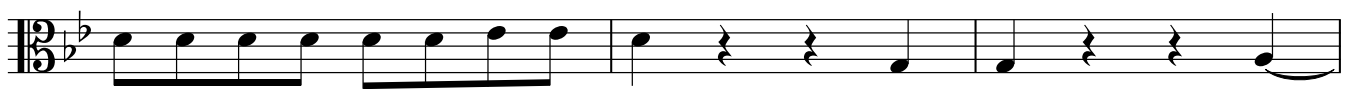

214

218 Andantino

222

226

230

235

240

Cavatina
Largo

255

264

271

Choro
Allegro

p *cresc.* *f*

285

p

291 Largo

p

297 Allegro

p

304

Largo

p

312 Andante Sostenuto
pizz.

p

arco Allegro Maestoso

f *f*

326

f *f* *f*

332

f *f* *p*

337

f

342

347

352

358

364

371

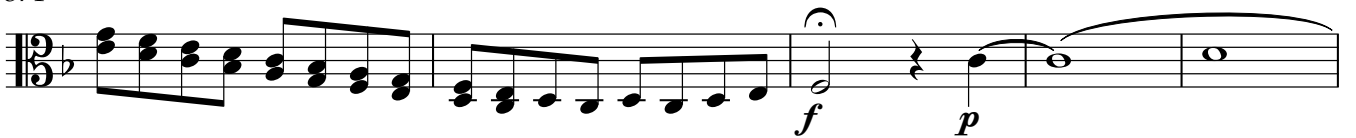

376

Aria
Allegro Brillante

388

394

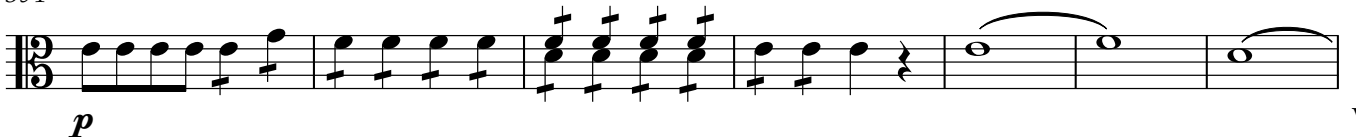

401

406

410

Allegro Moderato

5

Marcha de Lord Wellington

Allegro Maestoso

pizz.

425

429

435

441

446

451

454

ff

458

f

462

466

p

471

f

475

p

479

f *p* *f* *p*

483

f *p* *f* *p*

488

pizz.

493 arco

p

498

p

502 pizz. arco

p

506

cresc. *f*

Più Allegro

510

514

518

f

524

527