

Piano

The Directorate
March

Enzo

March: The Director's March Philip Sousa

Nr. 3. — Carl Fischer, New - York.

This is a handwritten musical score for the march 'The Director's March' by Philip Sousa. The score is written on ten staves. The top staff features a treble clef, a key signature of one sharp (F#), and a 2/4 time signature. The music is characterized by a repetitive rhythmic pattern of eighth notes, often with a triplet feel. The score includes various musical notations such as beams, slurs, and dynamic markings. Two instances of the instruction 'in gran ale.' are written above the first and fourth staves. A 'Grandioso' marking is present above the eighth staff. At the bottom right, there is a handwritten word, possibly 'cune'. The manuscript shows signs of being a working draft, with some ink bleed-through and corrections.

Oboes "The Directorate" March J.P. Sousa

Parabon "The Directorate" March J.P. Sousa

Nr. 3. — Carl Fischer, New-York.

1st clarinet in Bb.

Circle

Clarinet in Bb The Directorate March J. Sousa.

- Hum.* (Humorous) at the beginning of the first staff.
- dolce* (softly) written above the sixth staff.
- Grandioso* (grand) written above the ninth staff.
- Handwritten numbers 3, 4, 9, and 10, likely indicating measure numbers.
- Various slurs, accents, and other performance markings throughout the piece.

2^d Clarinet in Bb. Orchest.

Clarinet in Bb. The Directorate March by J. P. Sousa.

Nr. 3. — Carl Fischer, New-York.

1st Cornet in Bb.

The Director's March

Two empty musical staves at the bottom of the page.

2^d Cornet in Bb.

The Directorate March.

Horn in F The Directorate March J.P. Sousa.

Thompson's The Directorate March. P. Sousa

Drums "The Directorate" March J.P. Sousa.

Nr. 3. - Carl Fischer, New York.

Better engrave like this; can't very well get bells & drums on same staff.

Violin 1st The Directorate March Sousa

Empty musical staff at the bottom of the page.

Violin 2nd The Directorate March J. O. Sousa.

Nr. 3. — Carl Fischer, New-York.

Viola The Directorate March J.P. Sousa.

Cello. The Directorate March. P. Sousa.

Nr. 3. — Carl Fischer, New-York.

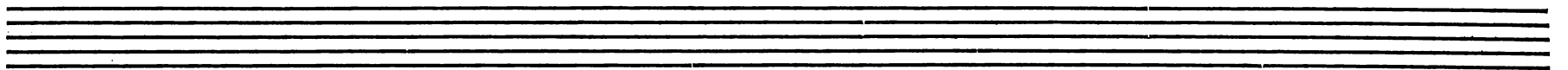

Alto. "The Director's" March / J. Sousa.

Empty musical staves at the bottom of the page.