

Sonate II

Carolo 1702

1

15

18

21

23

2 Allegro

7

14

20

26

32

38

Adagio

3 Canzona

14

16

18

20

4 Adagio

5 Allegro

4

7

10

14

18

8

11

13

16

18

20

viole 1
4 Adagio

6

viole 1
5 Allegro

4

7

11

15

18

5

8

12

15

18

21

23

2 Allegro

10

20

28

37

3 Canzona

1

5

8

11

13

16

18

20

viole 2
4 Adagio

6

viole 2
5 Allegro

5

9

14

18

12
BC
1

Carolo Sonate II

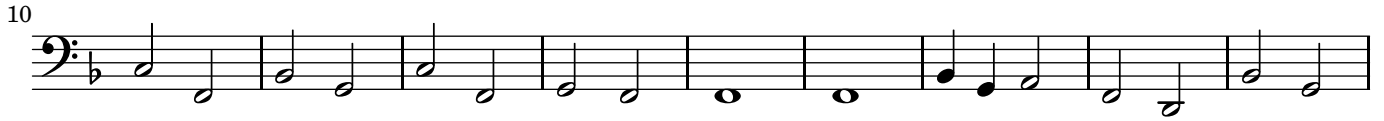

2 Allegro

3 Canzona

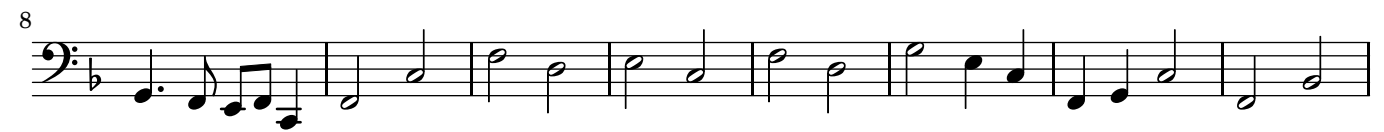

B.C.
4 Adagio

B.C.
5 Allegro

