

Violin II

Sinfonía No 22

en Do Mayor
K. 162

Wolfgang Amadeus Mozart
Transcrip. Gory
info@gory.jazztel.es

Allegro assai

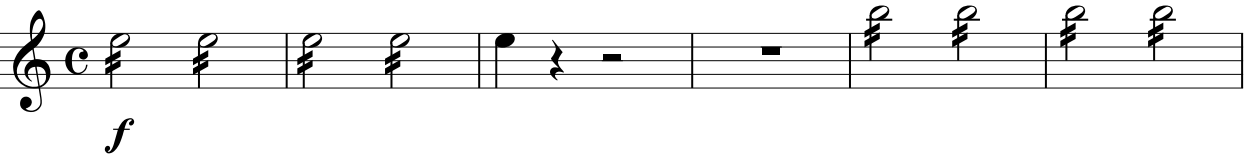
I. 

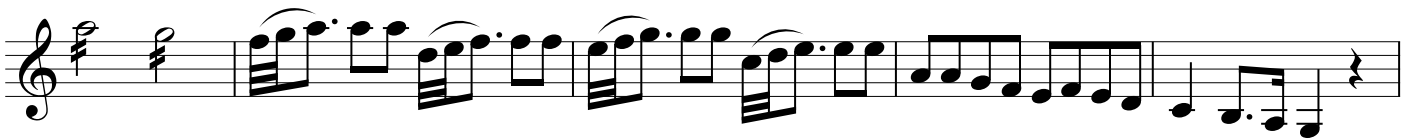

1

2

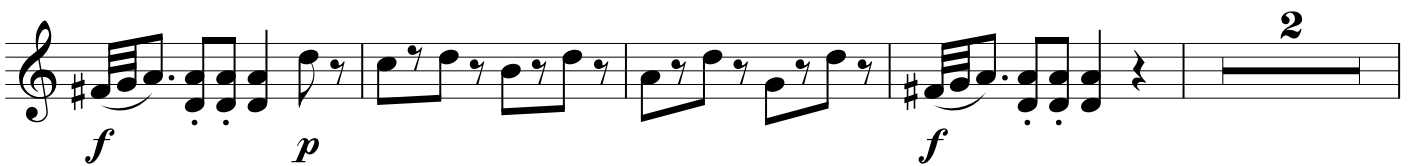

3

4

5

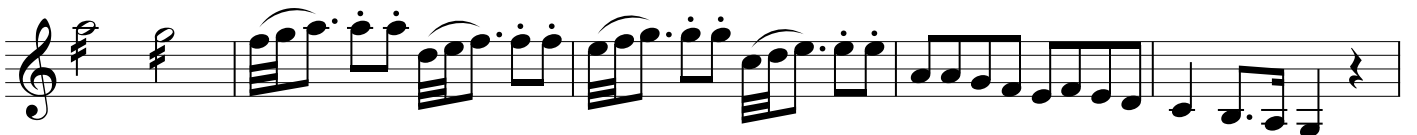

6

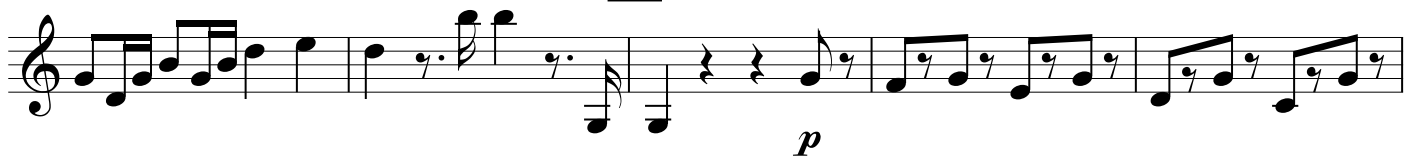

7

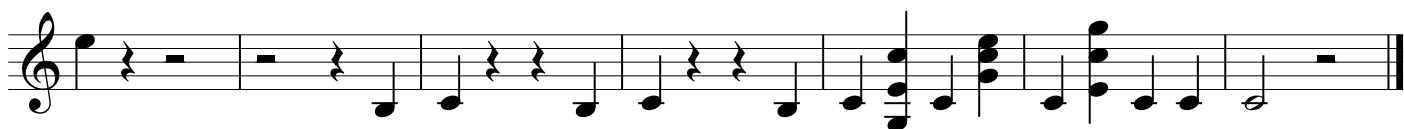

Andantino grazioso

II. 

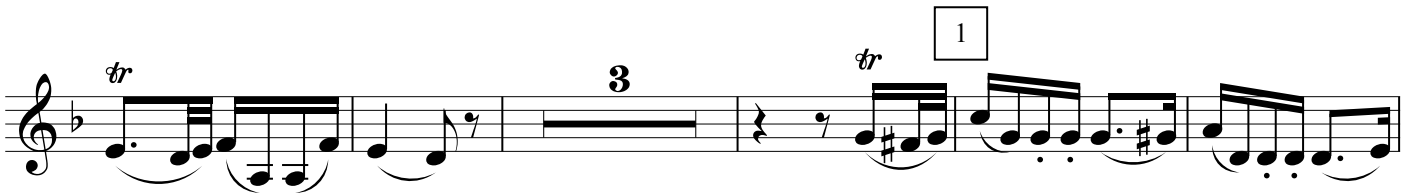
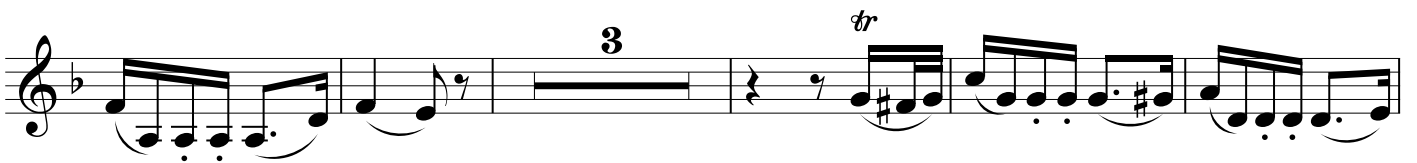
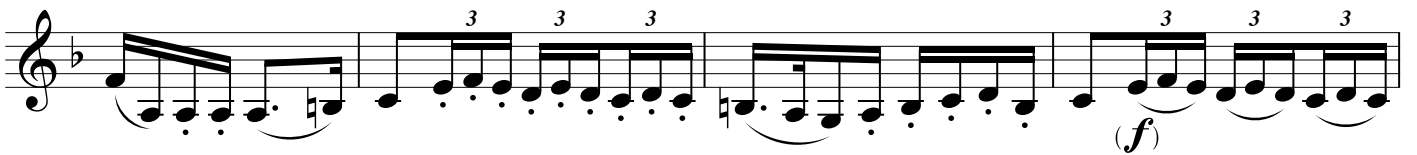

3

Presto assai

III.

1

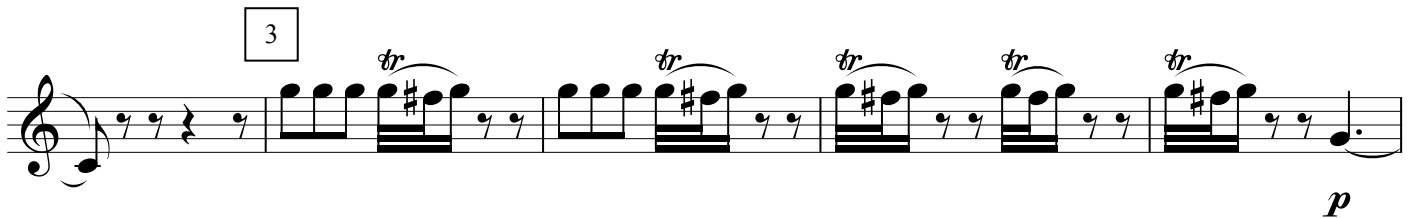
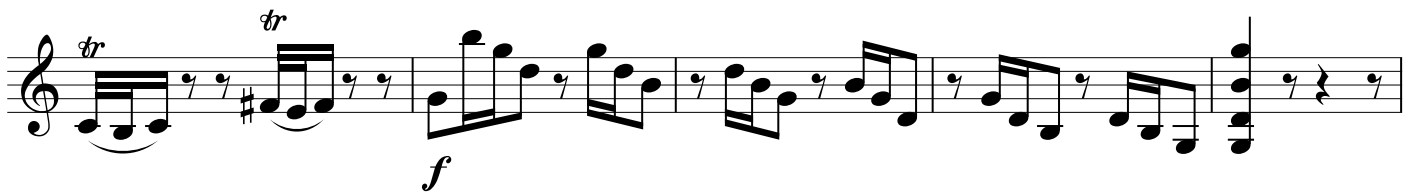
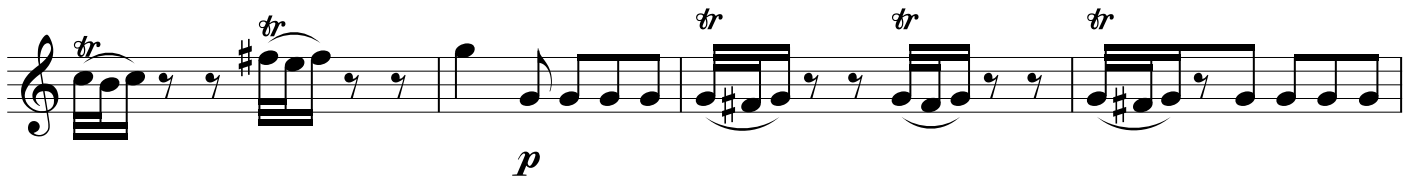
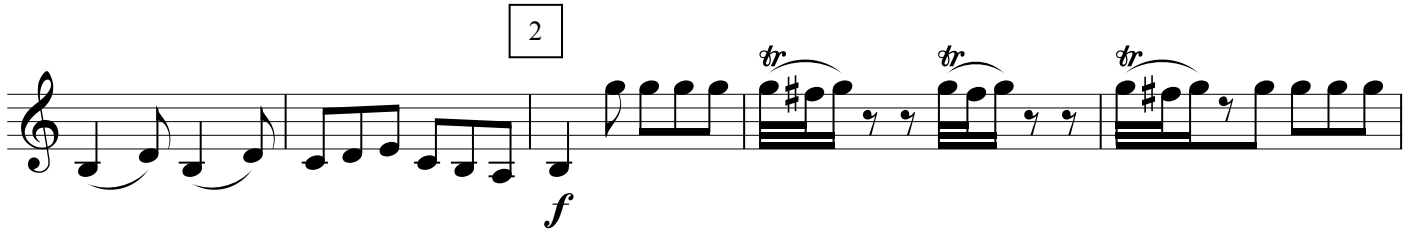

6

