

Violin II

# Sinfonía No 27

en Sol Mayor  
K. 199

Wolfgang Amadeus Mozart  
Transcrip. Gory  
info@gory.jazztel.es

Allegro

I. 

2

5

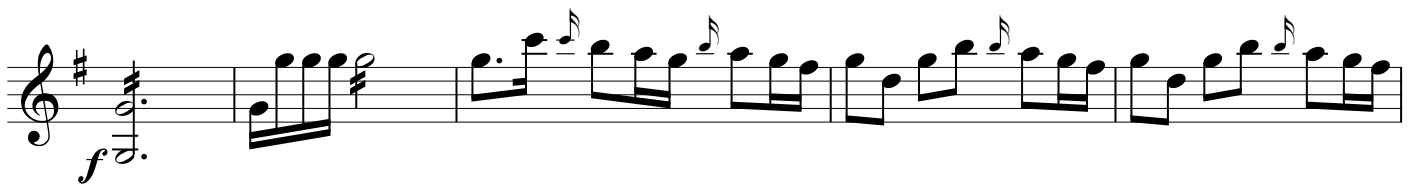
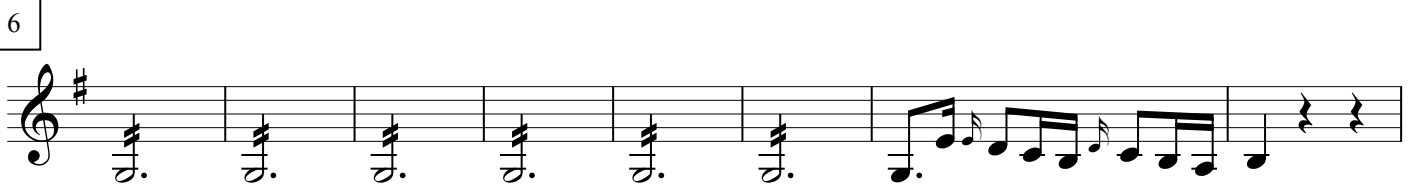

**Andantino grazioso**

1

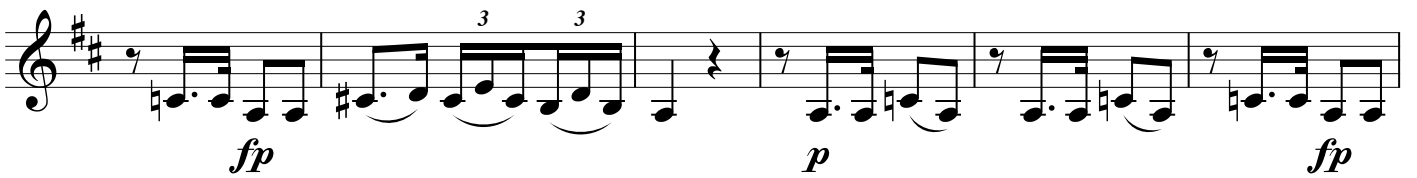

2

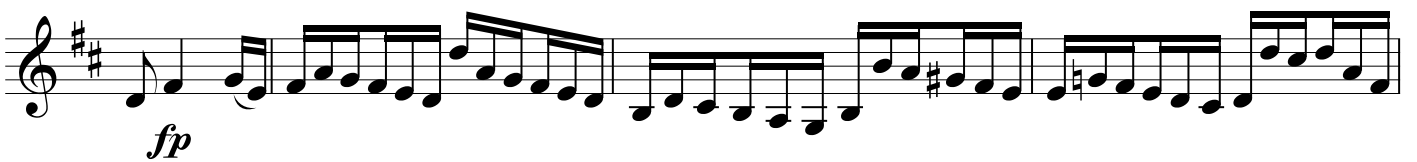

3

2

4

5

*p* *fp*

*p* *fp* *fp* *fp*

Presto

III.

6

*p*

7

