Clavir Ubung.

bestehend in

Praeludien, Allemanden, Courranten, Sarabanden, Giquen
Menuetten, und andern Galanterien;

Denen Liebhabern zur Gemüths Ergoetzung verfertiget

von

Johann Sebastian Bach

Hochfürstl. Sächsisch-Weissenfelsischen würcklichen Capellmeistern

und

Directore Chori Musici Lipsiensis.

OPUS. I.

In Verlegung des Autoris.

1731.

Partita 1.

Præludium.

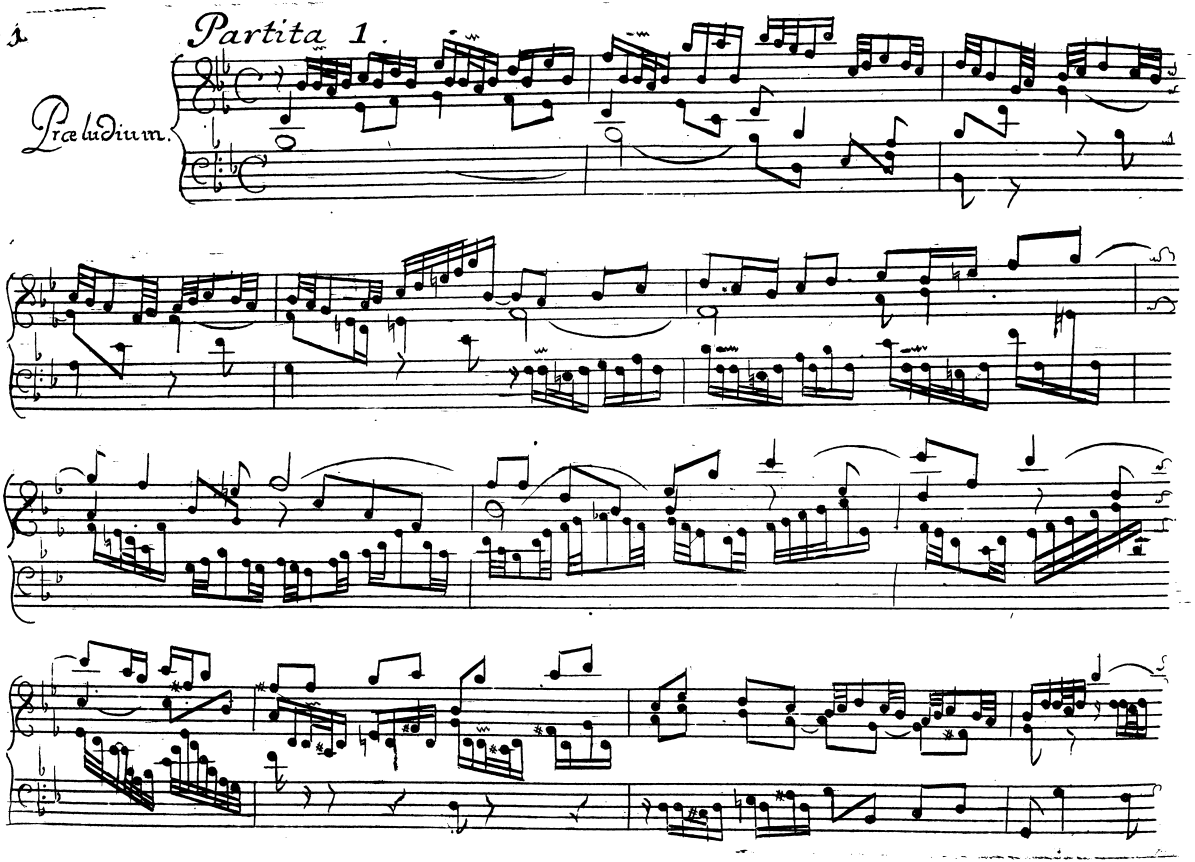

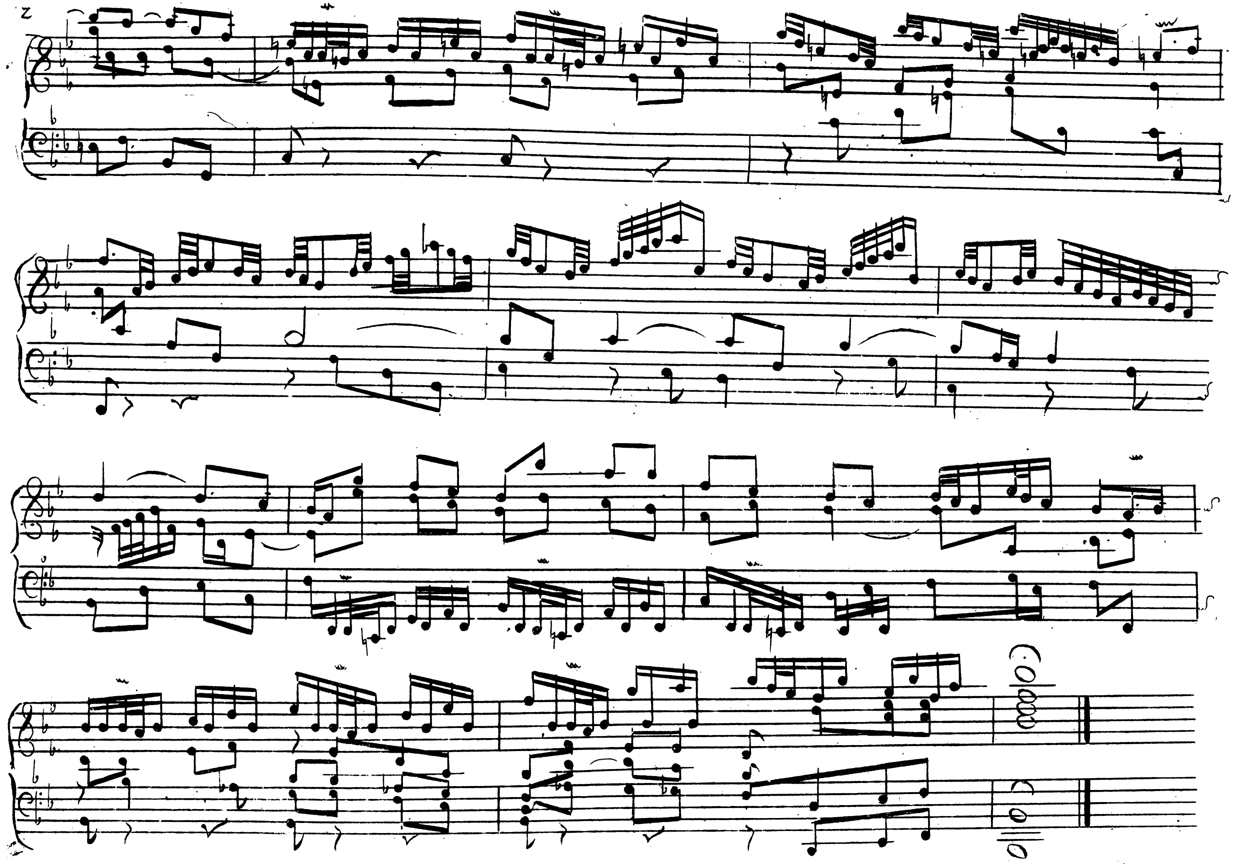

Allemande.

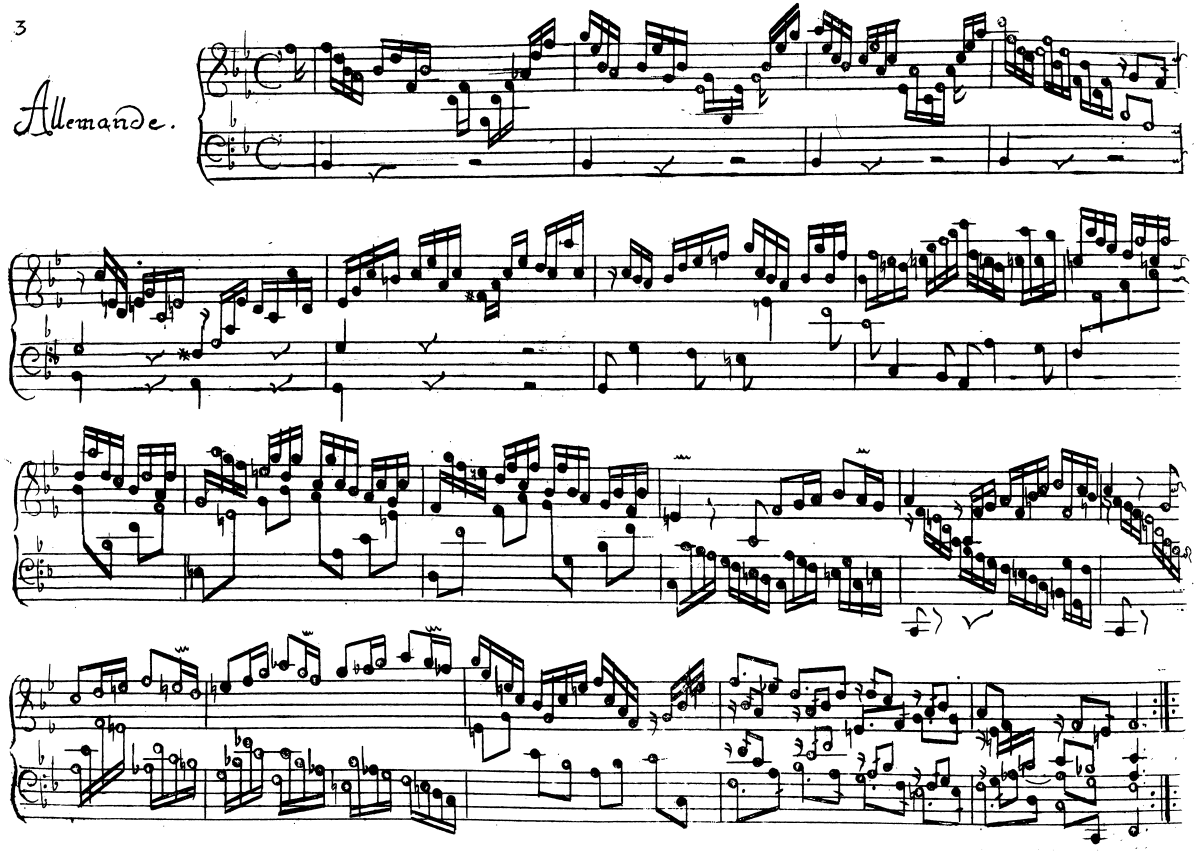

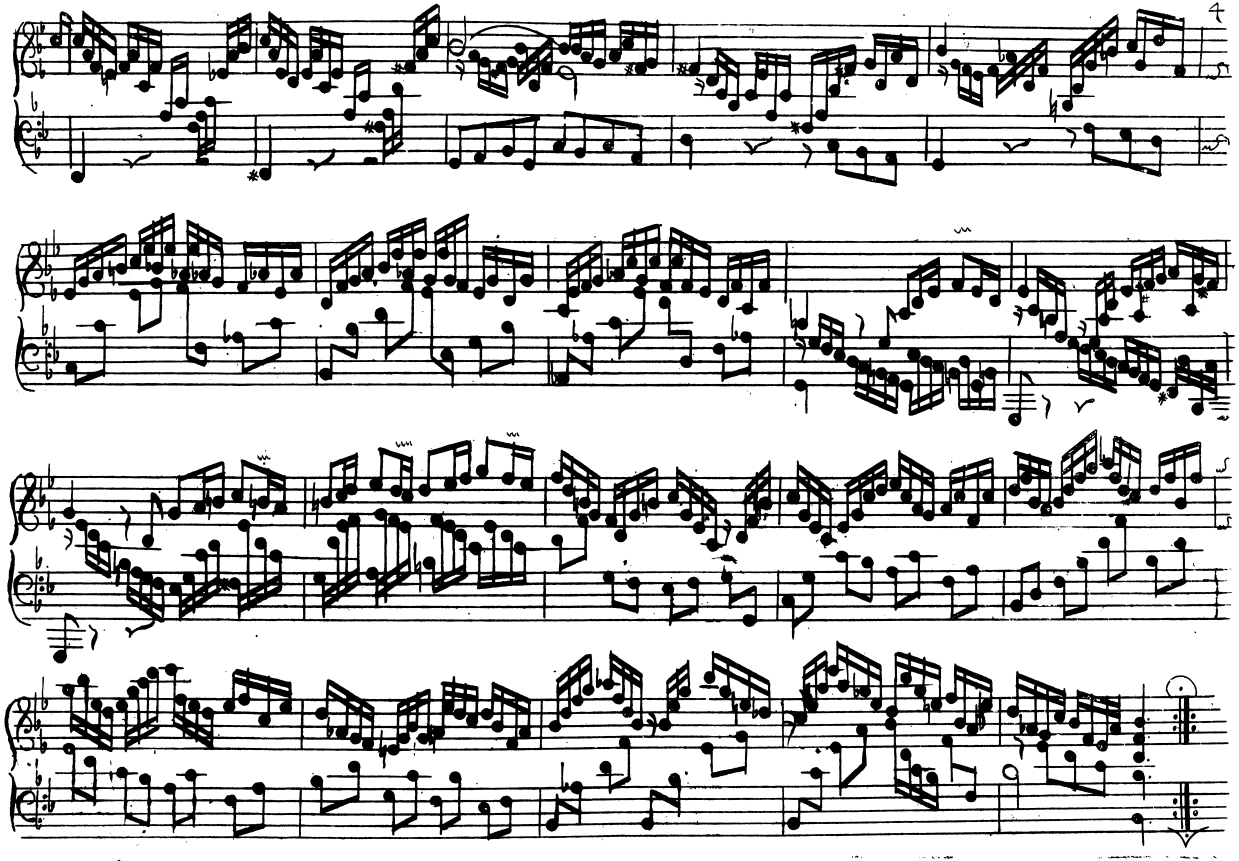

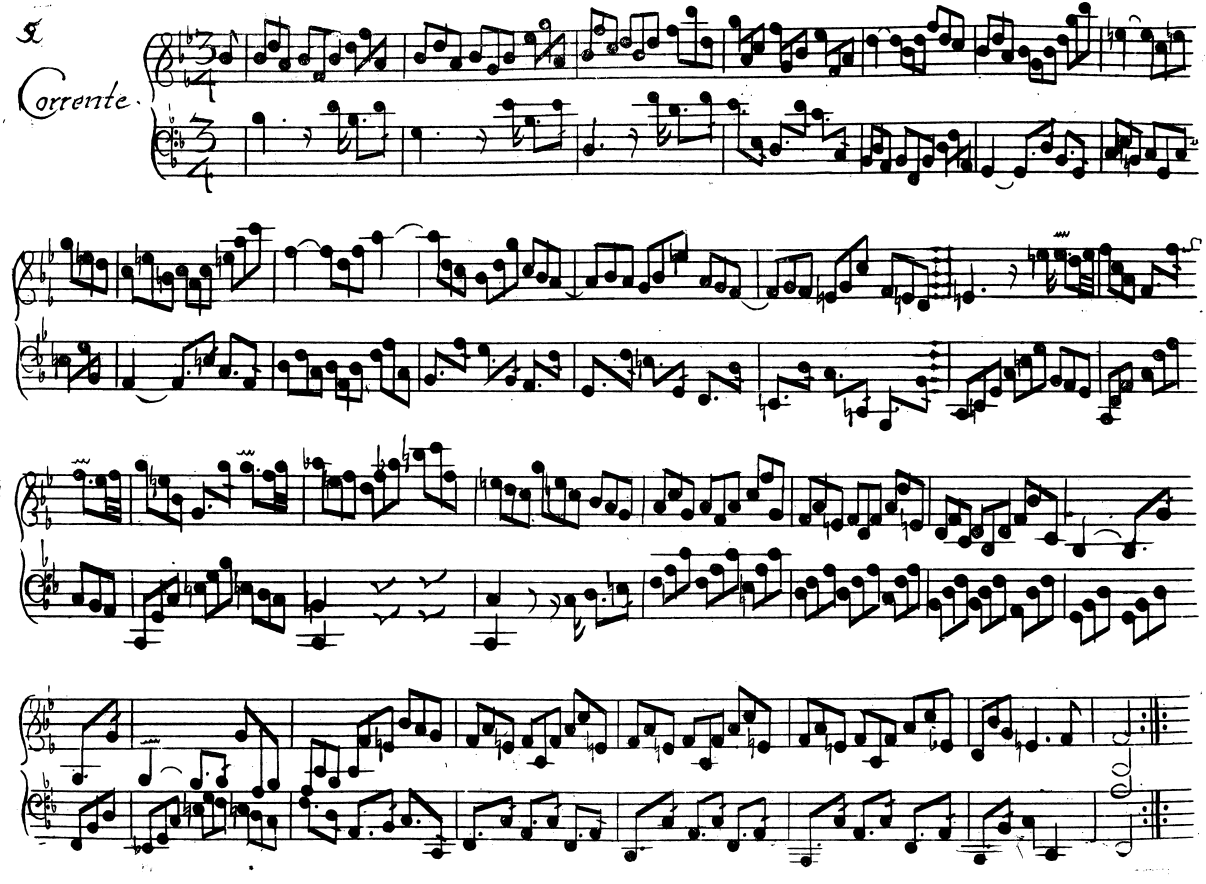
5
Corrente

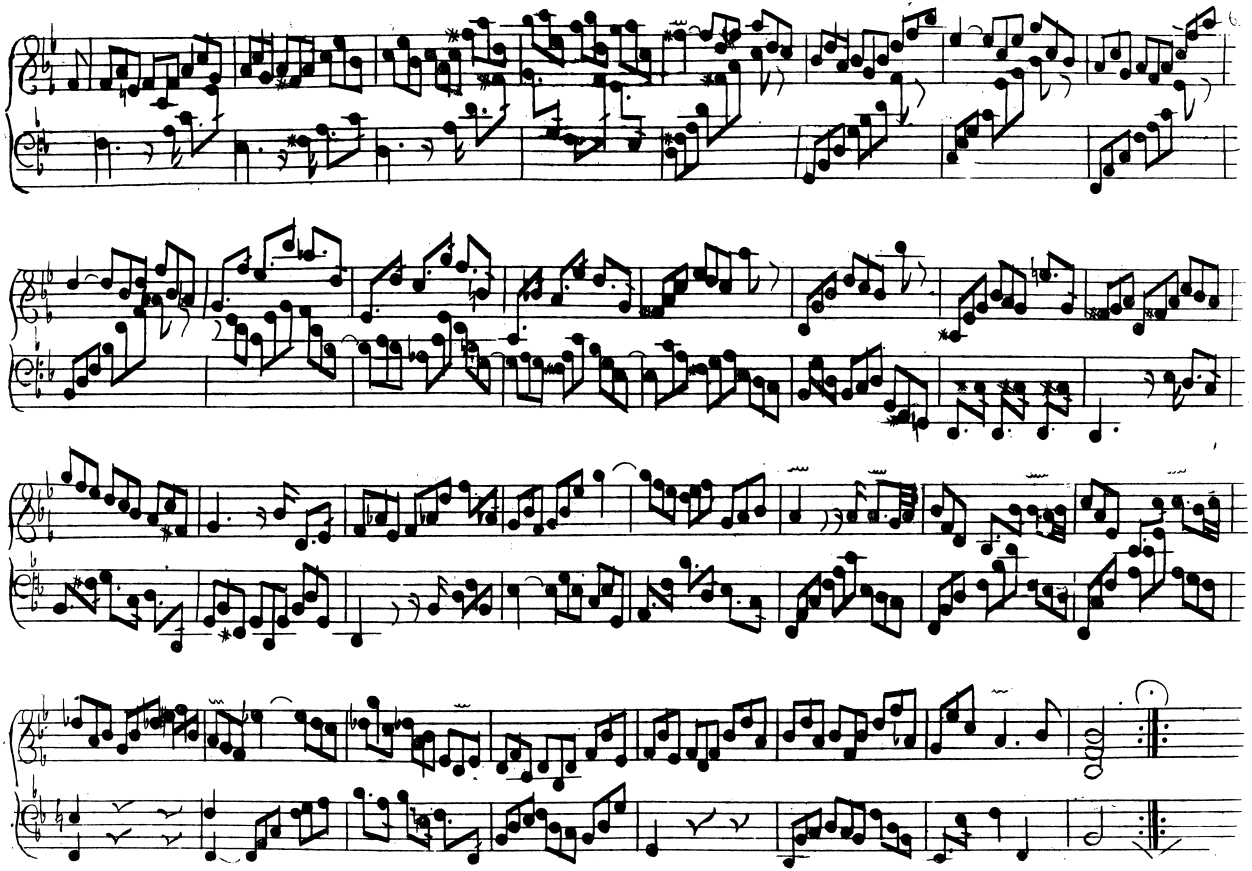

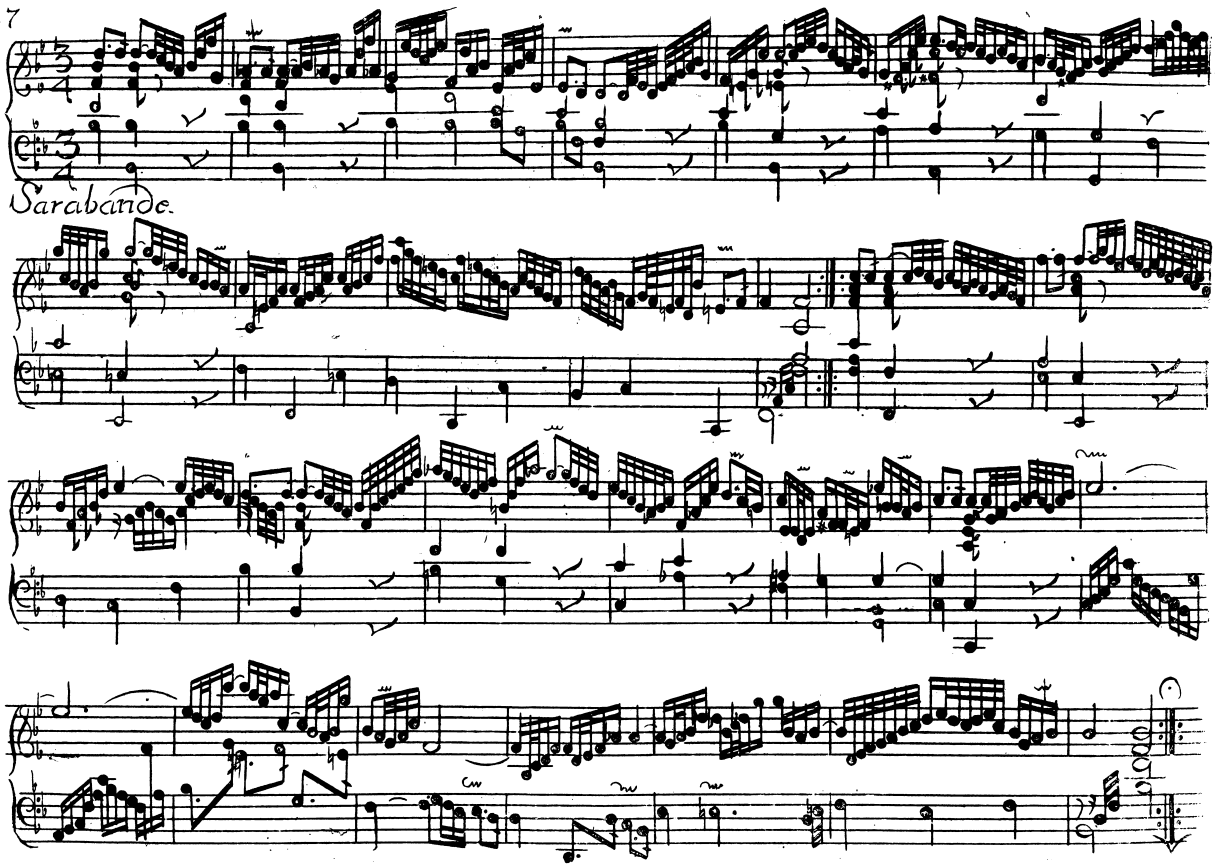
Sarabande.

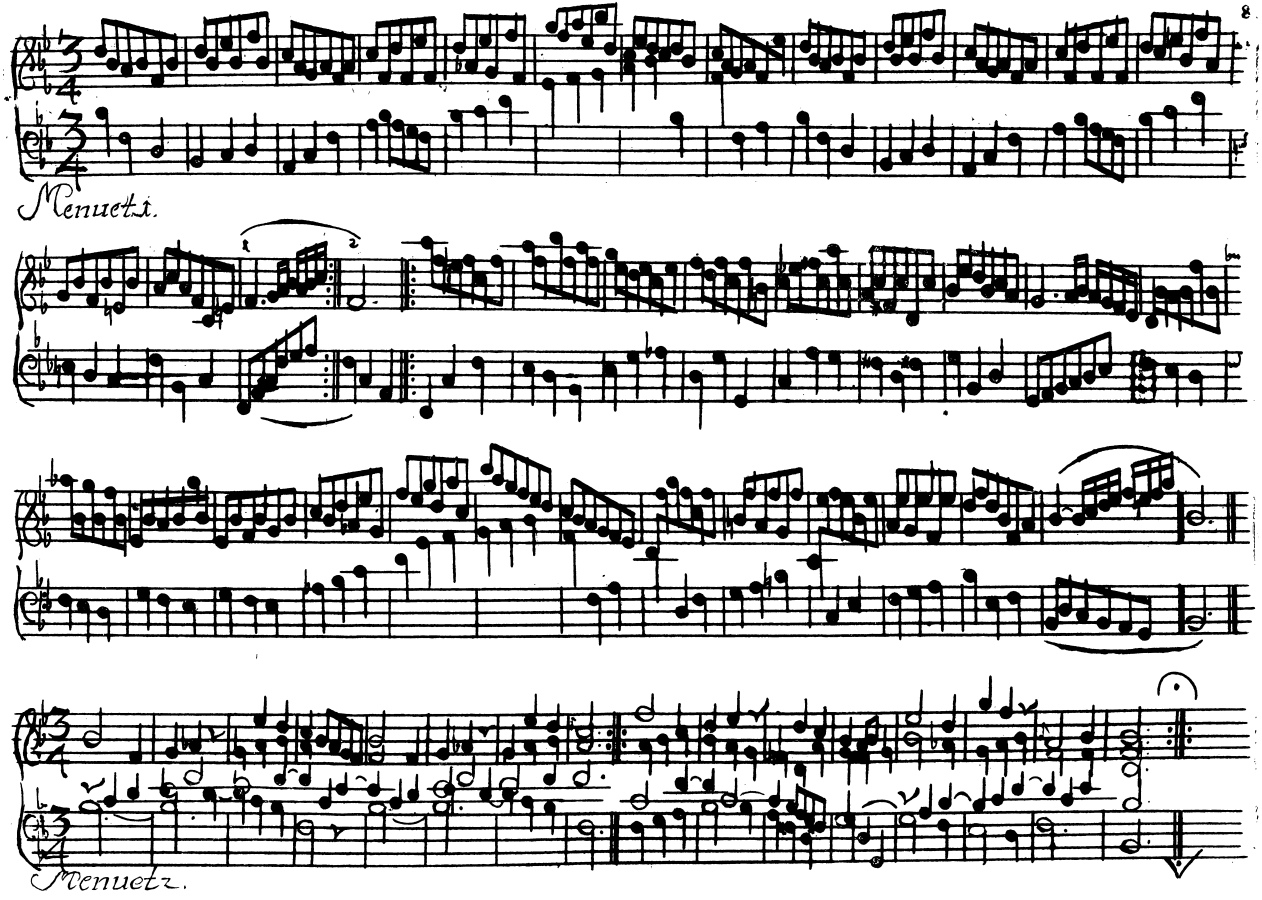
Menuett.
1
2
Menuetz.

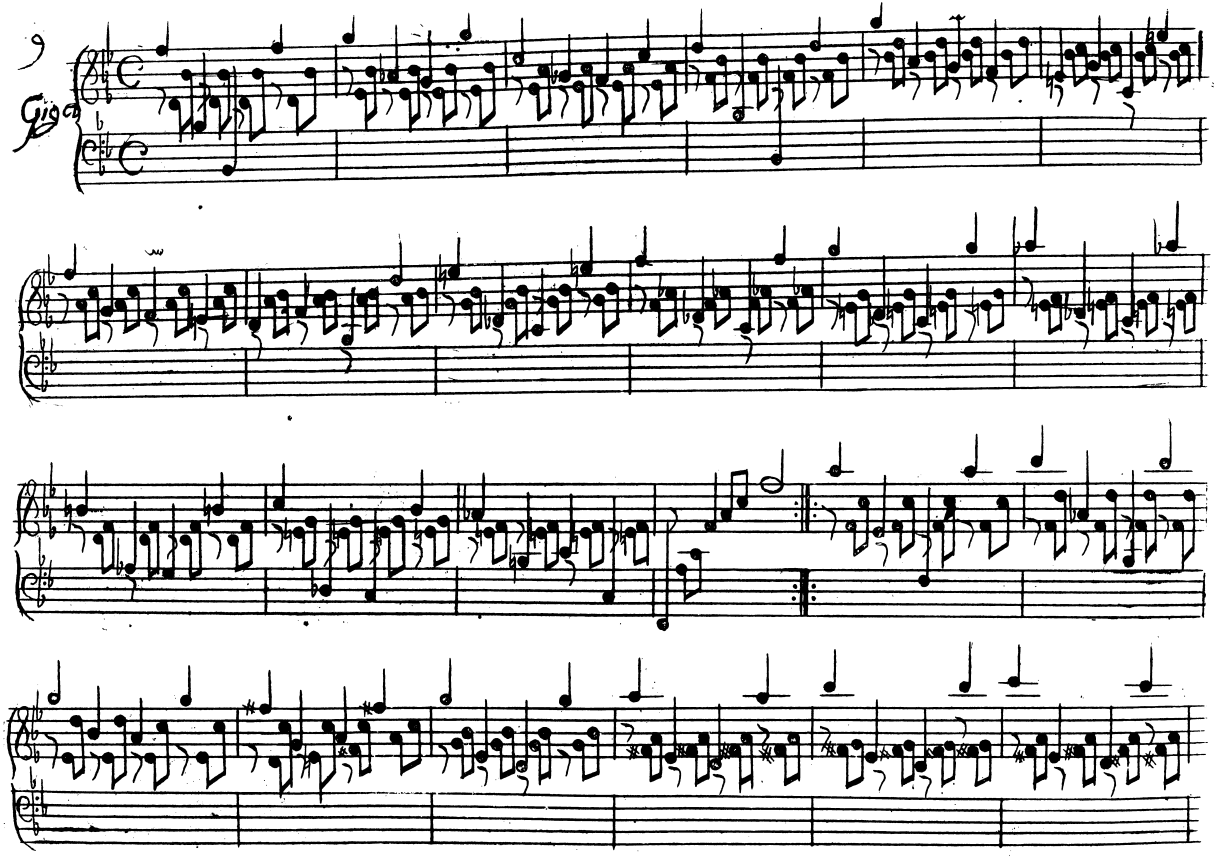
9
Gig

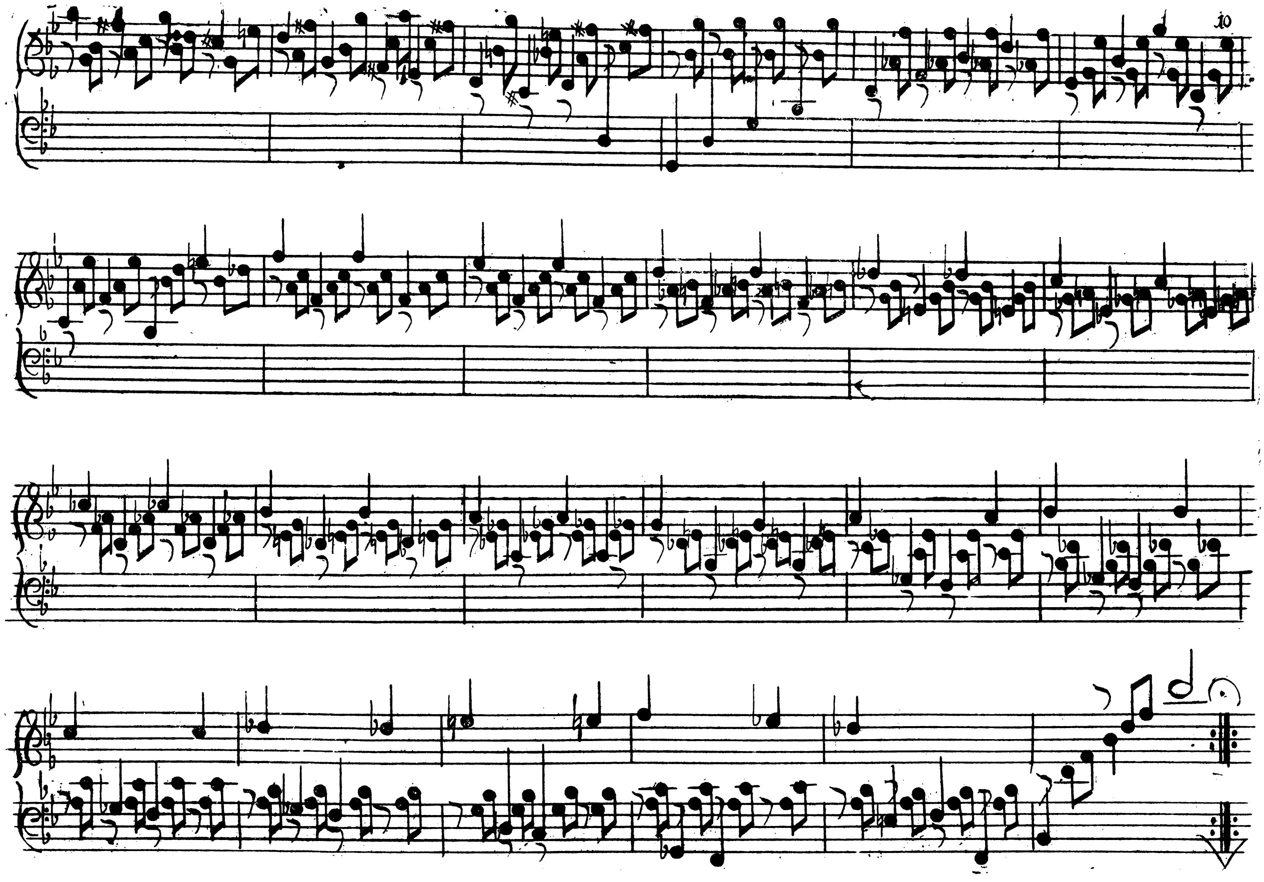

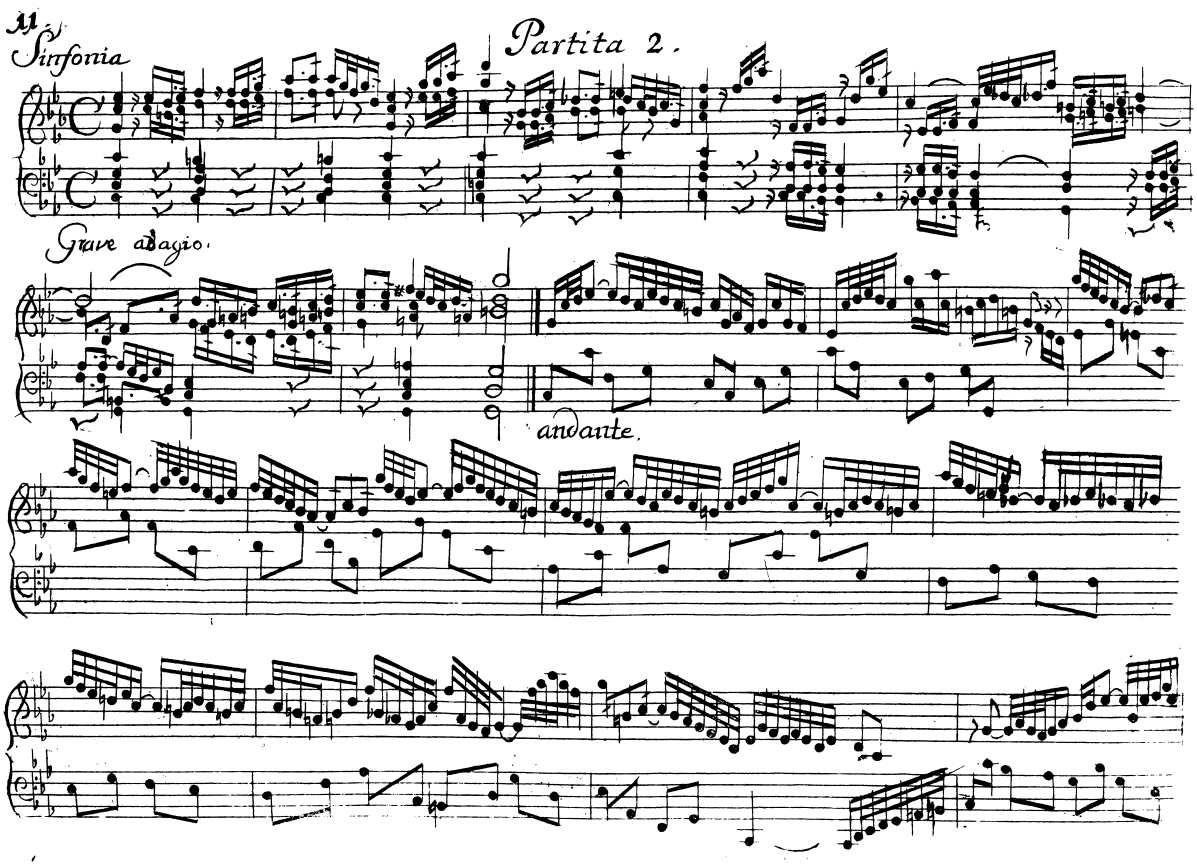
Partita 2.
Sinfonia
Grave adagio.
andante.

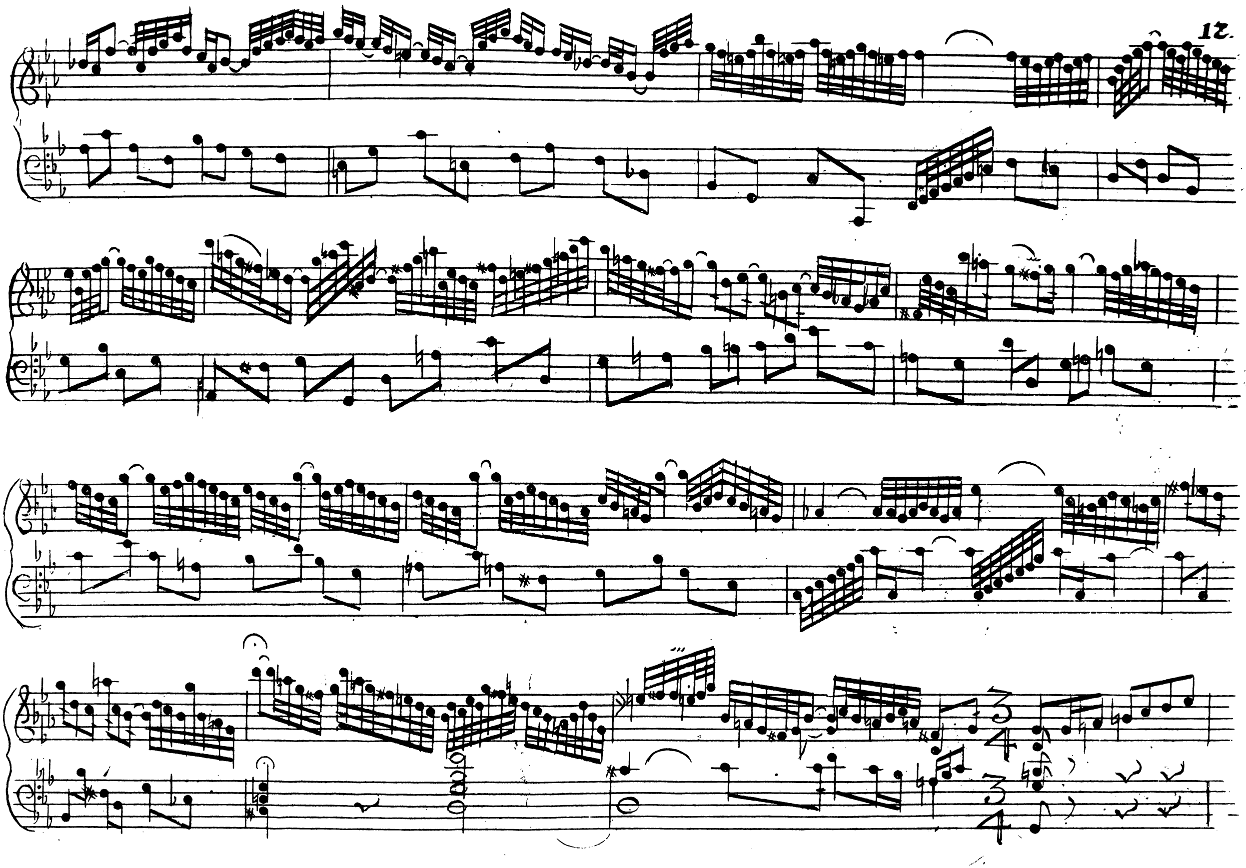

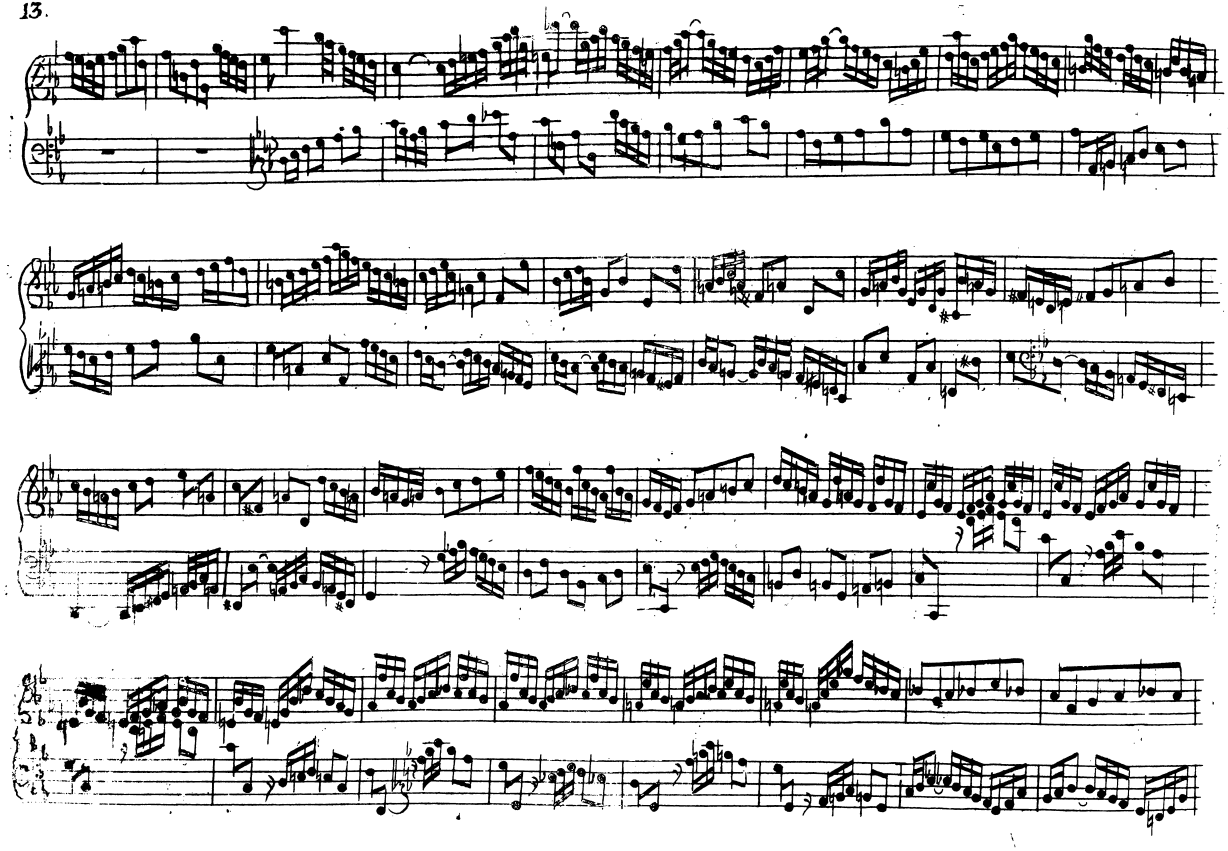

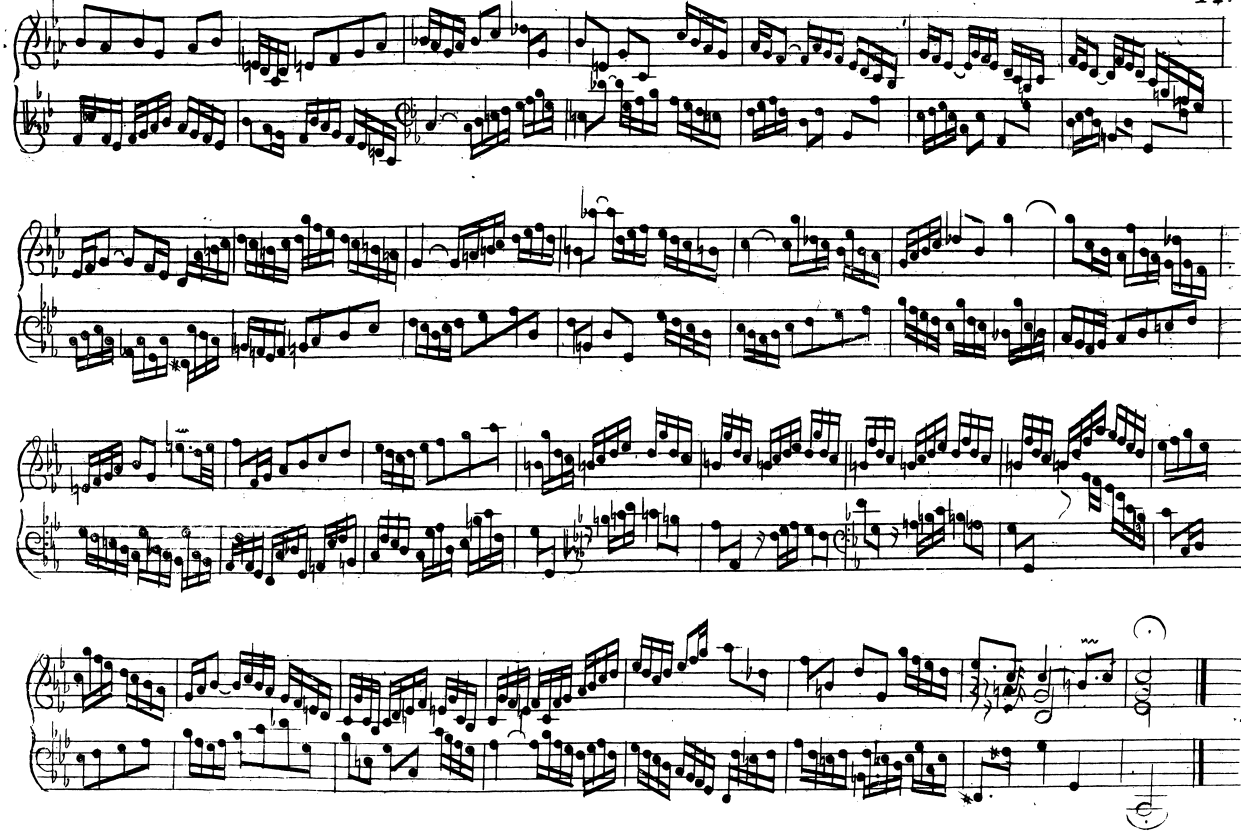

15.

Allemande

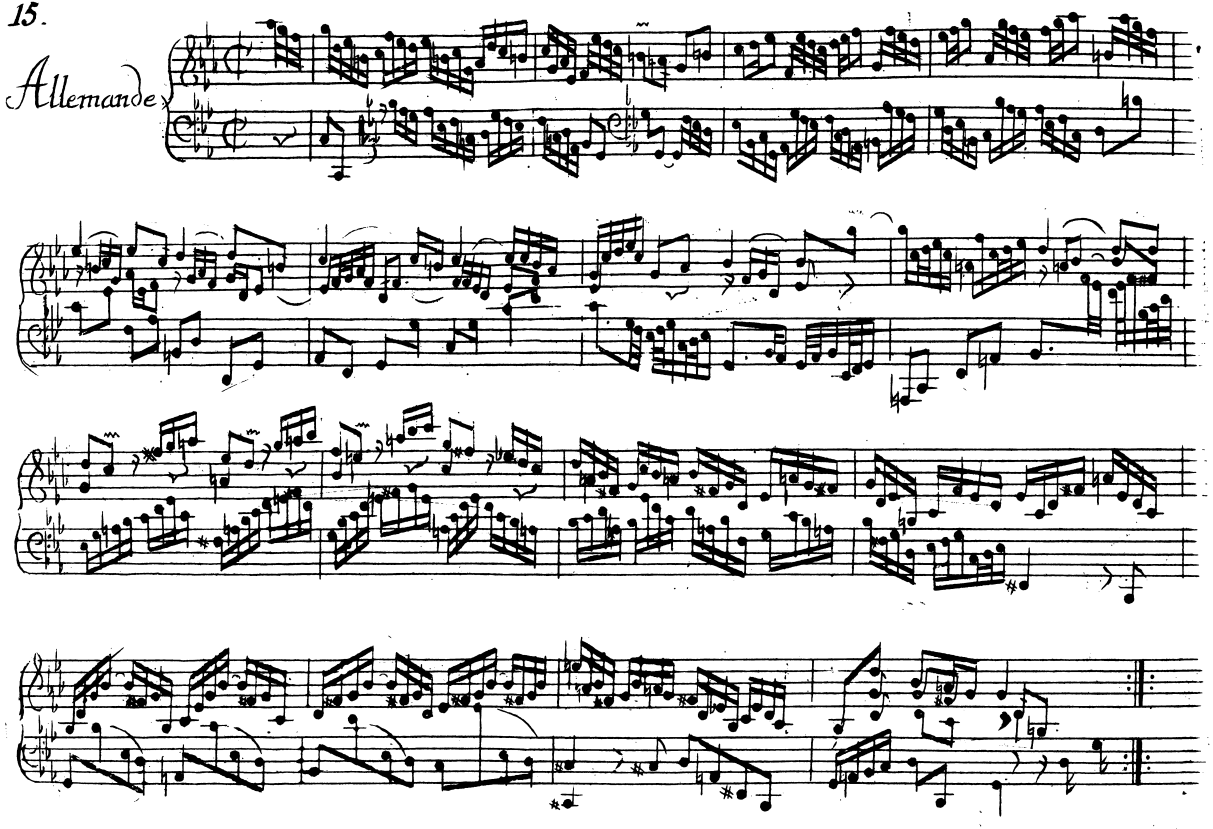

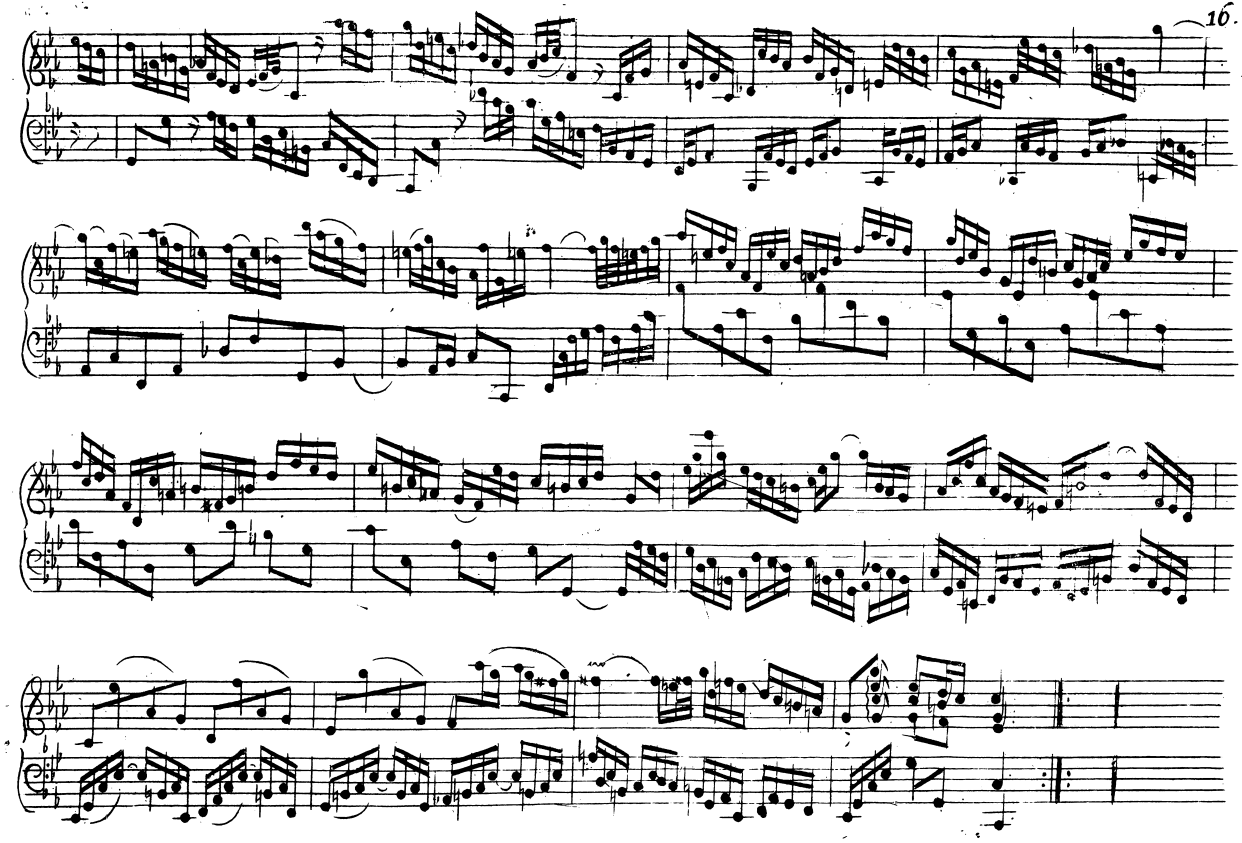

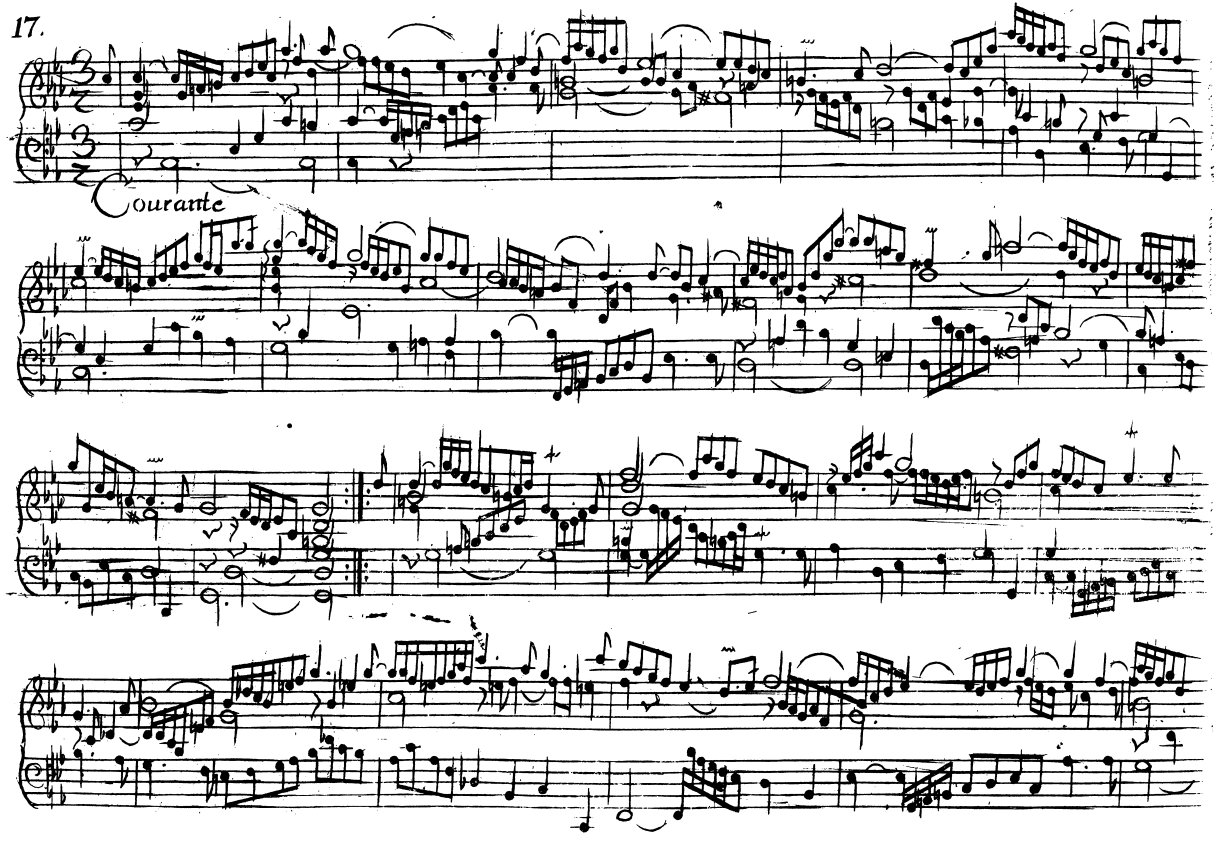
Courante

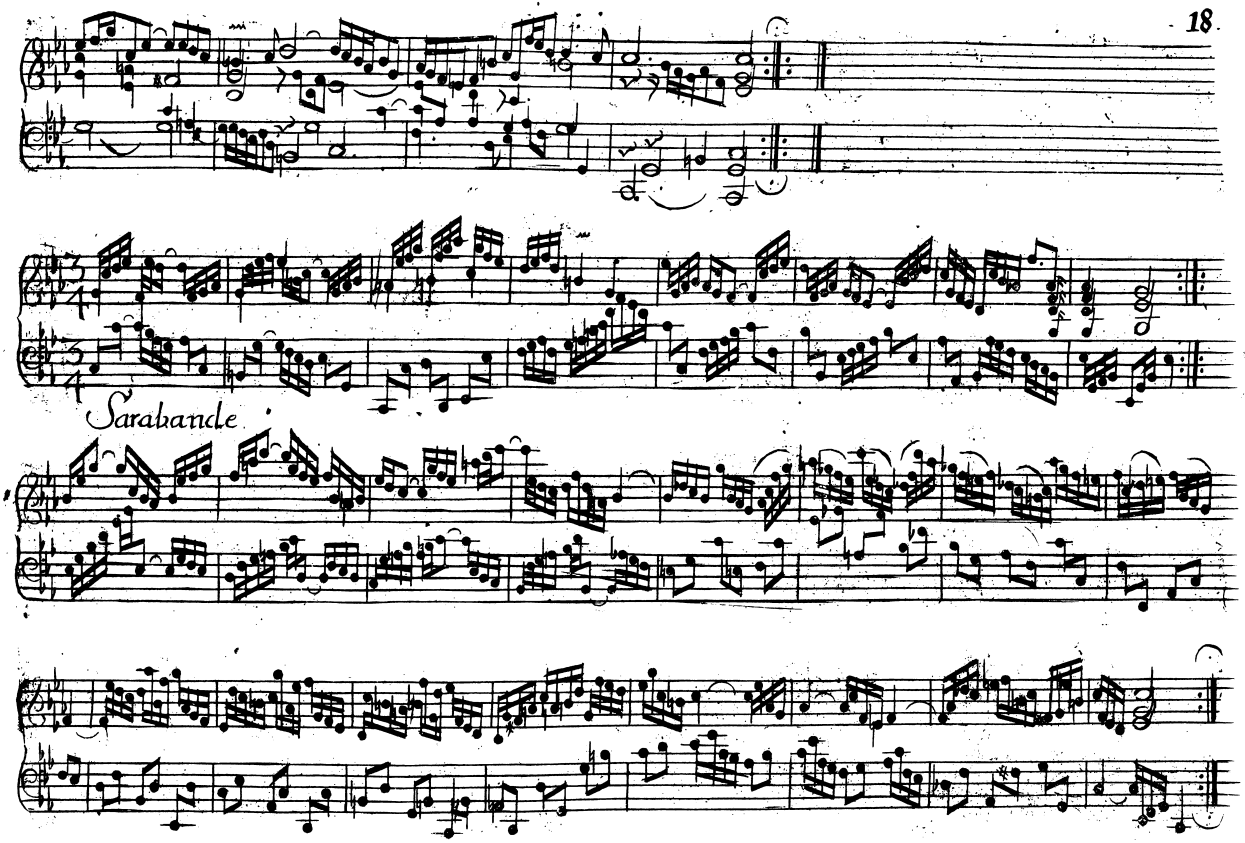
Sarabande

19.

Rondeaux.

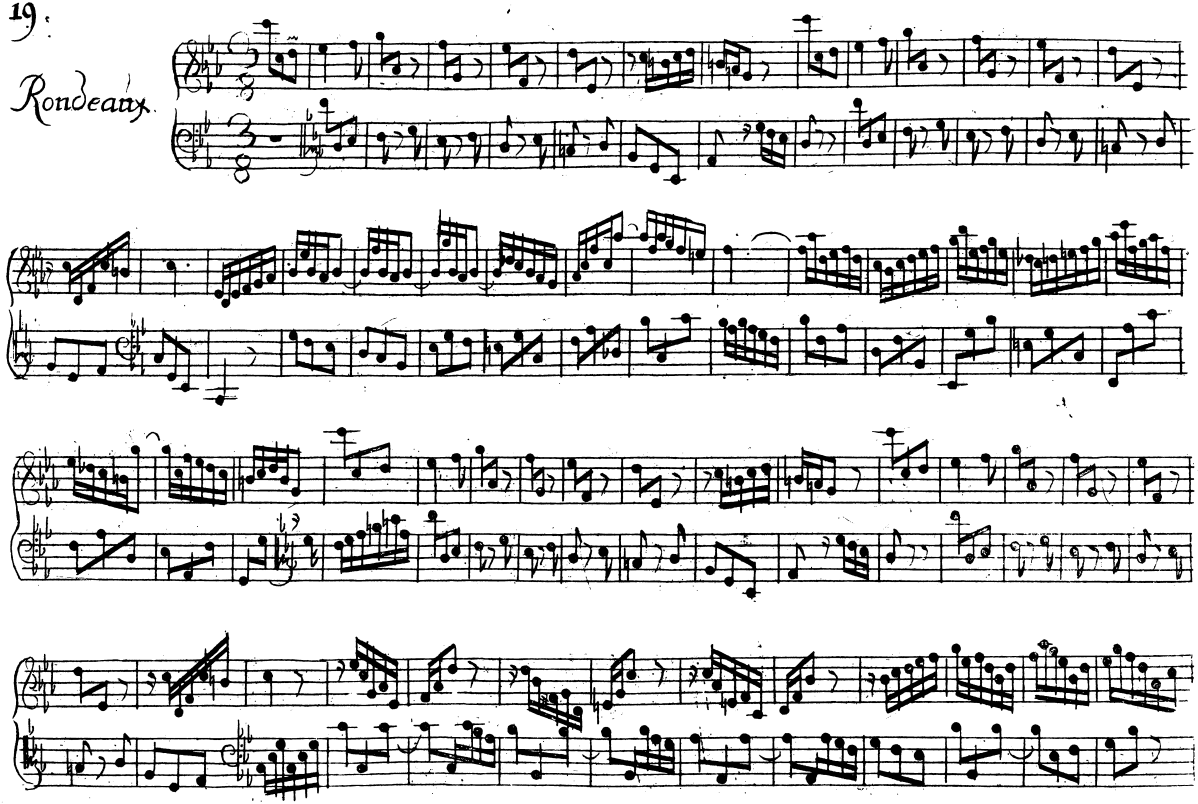

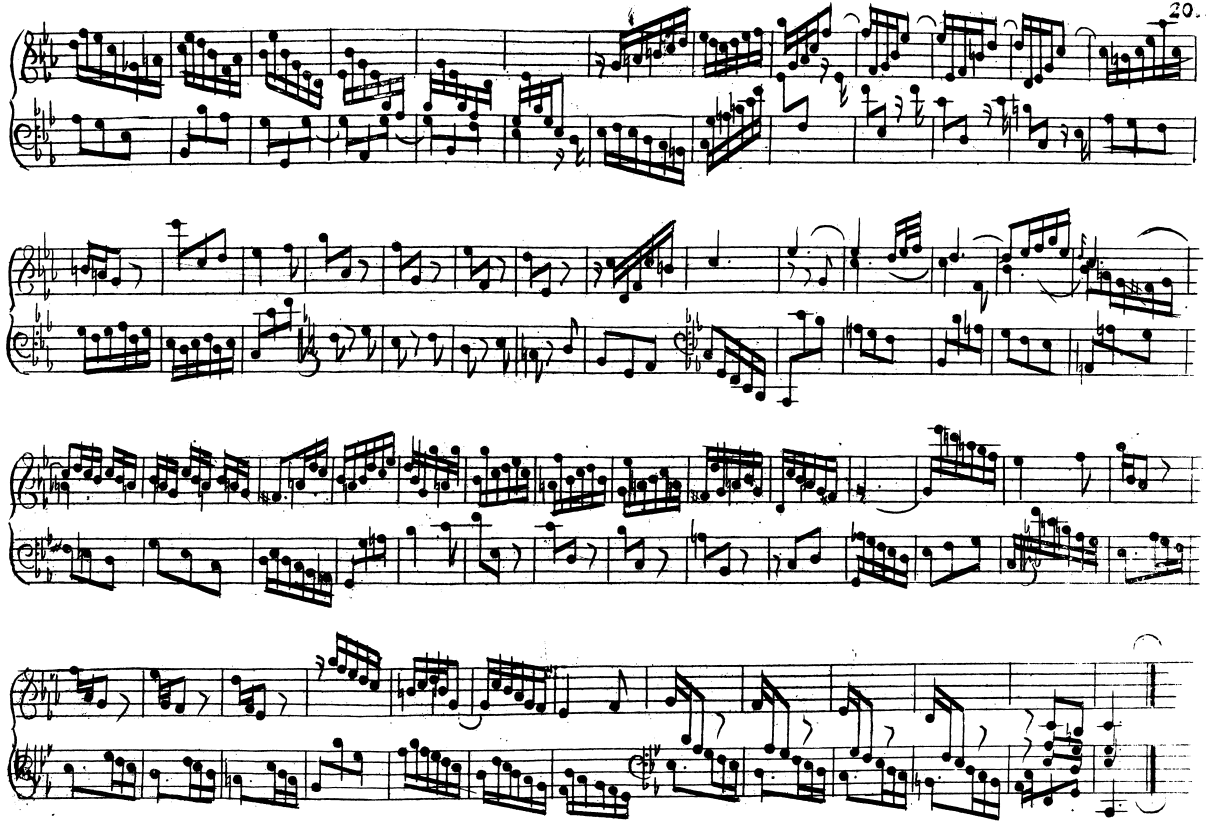

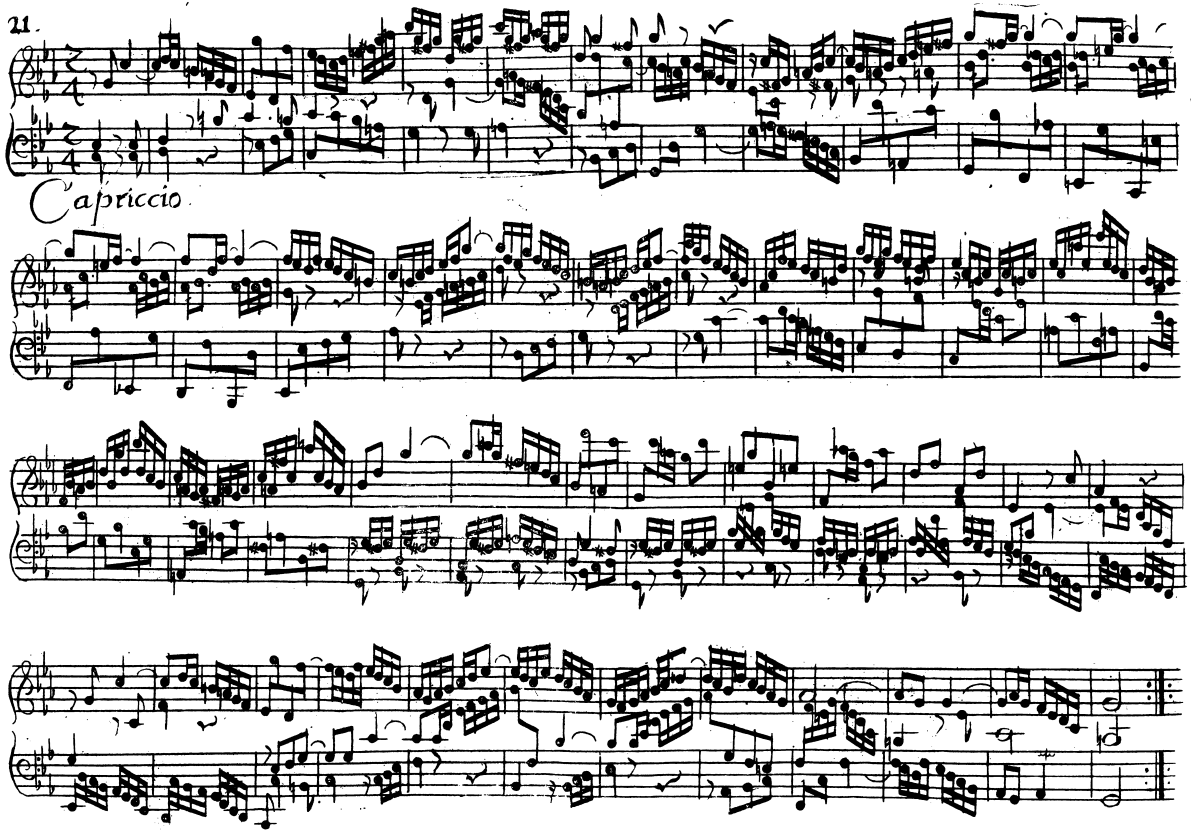
Capriccio.

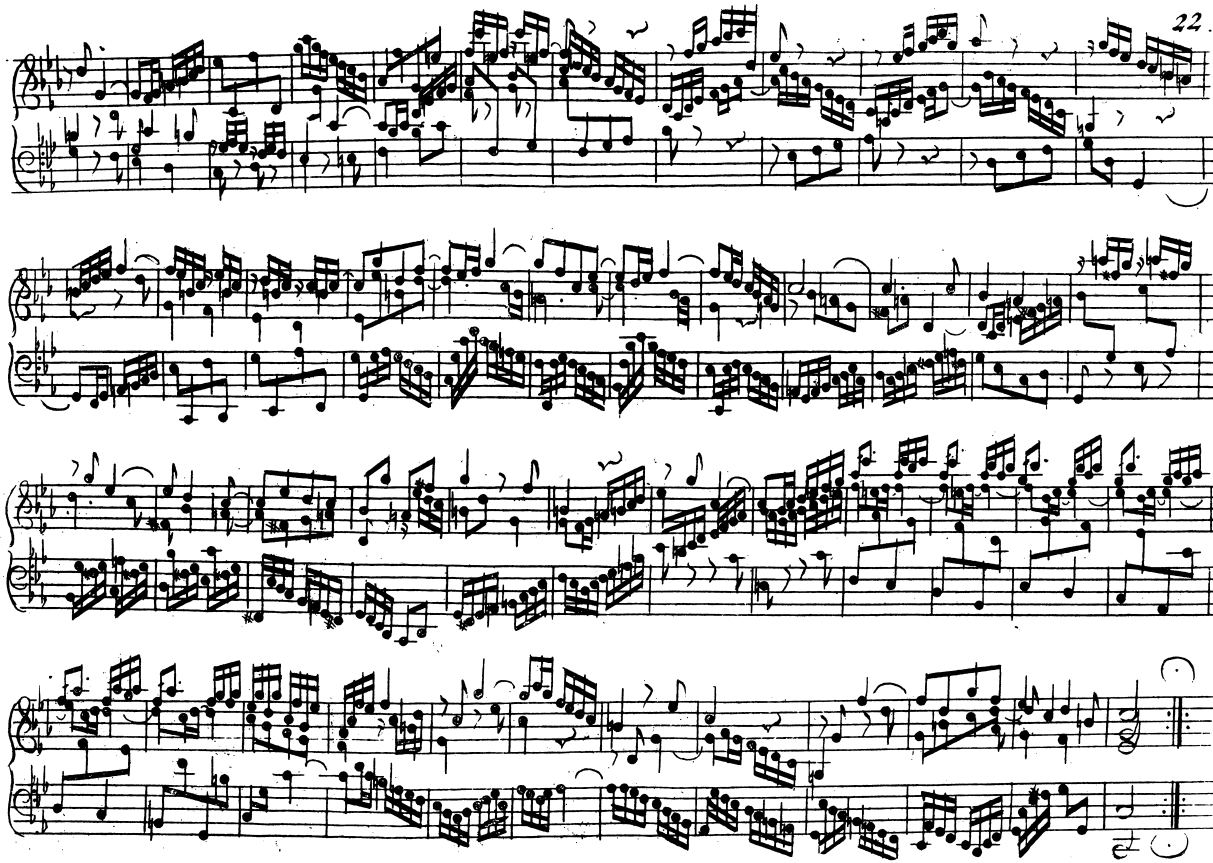

Partita 3.

Fantasia.

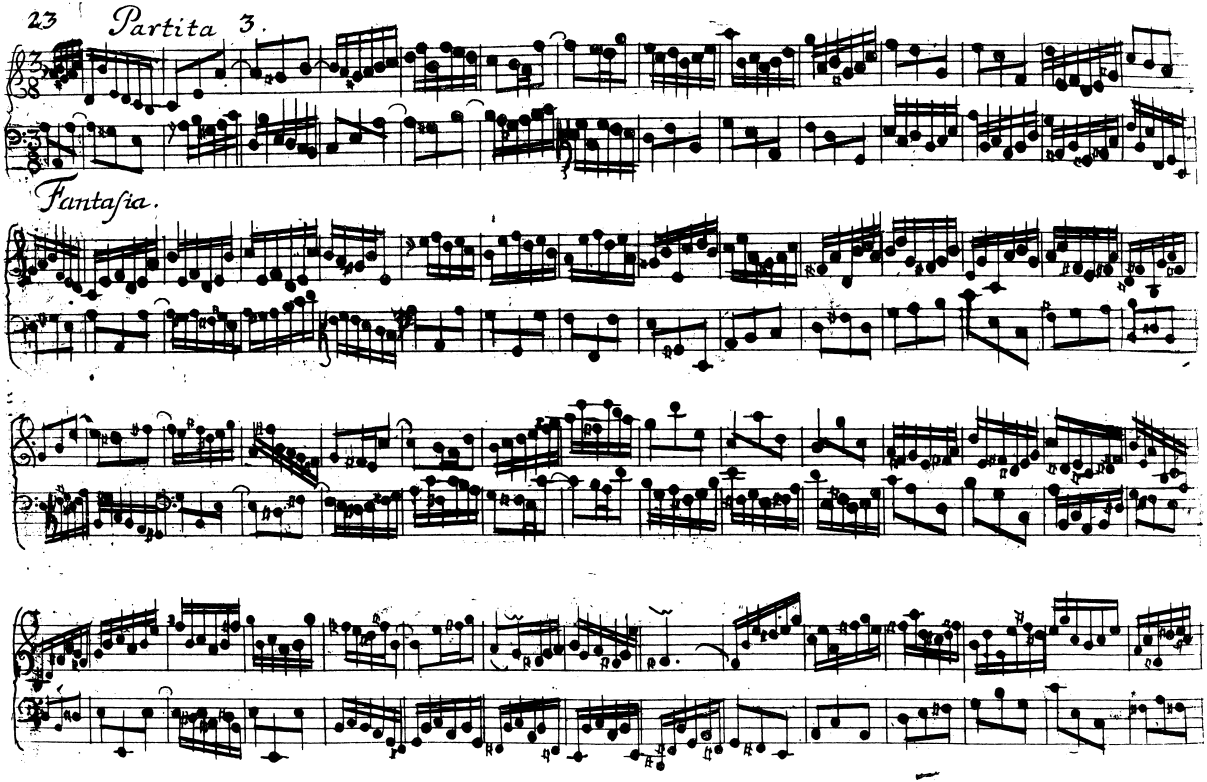

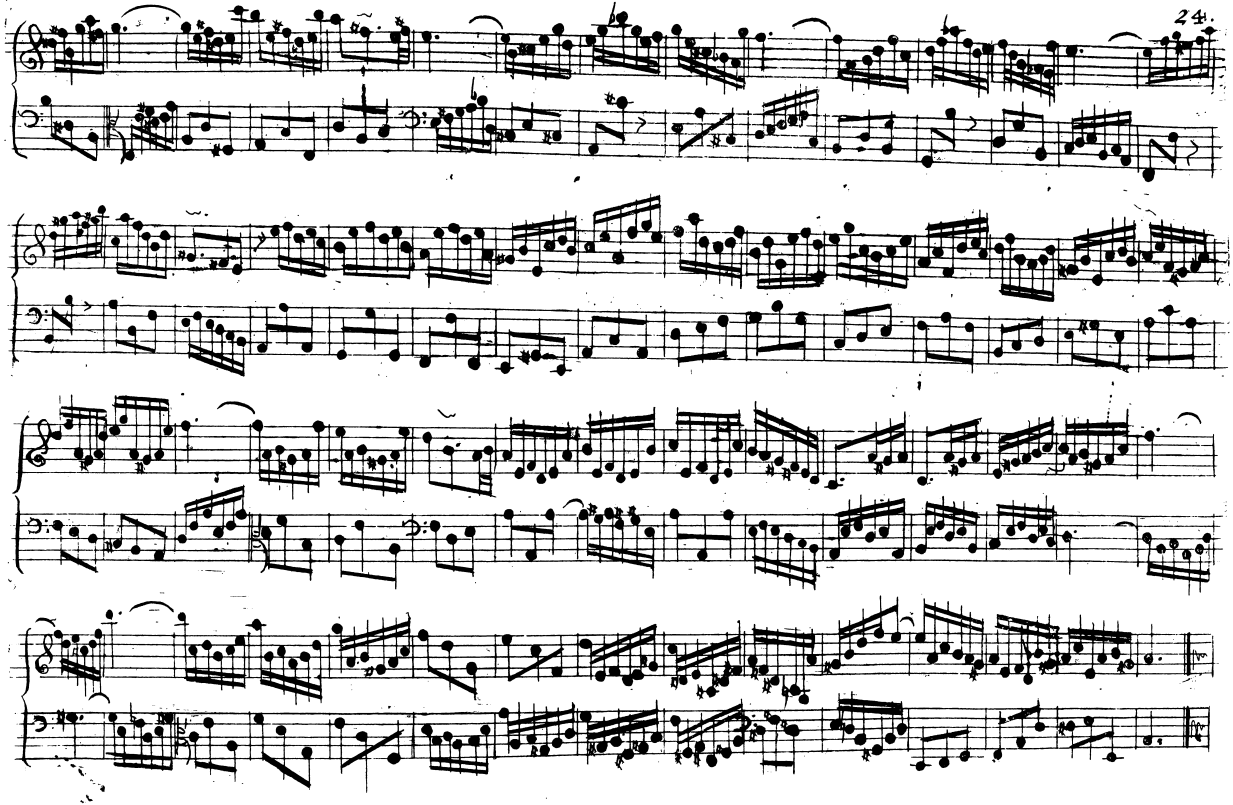

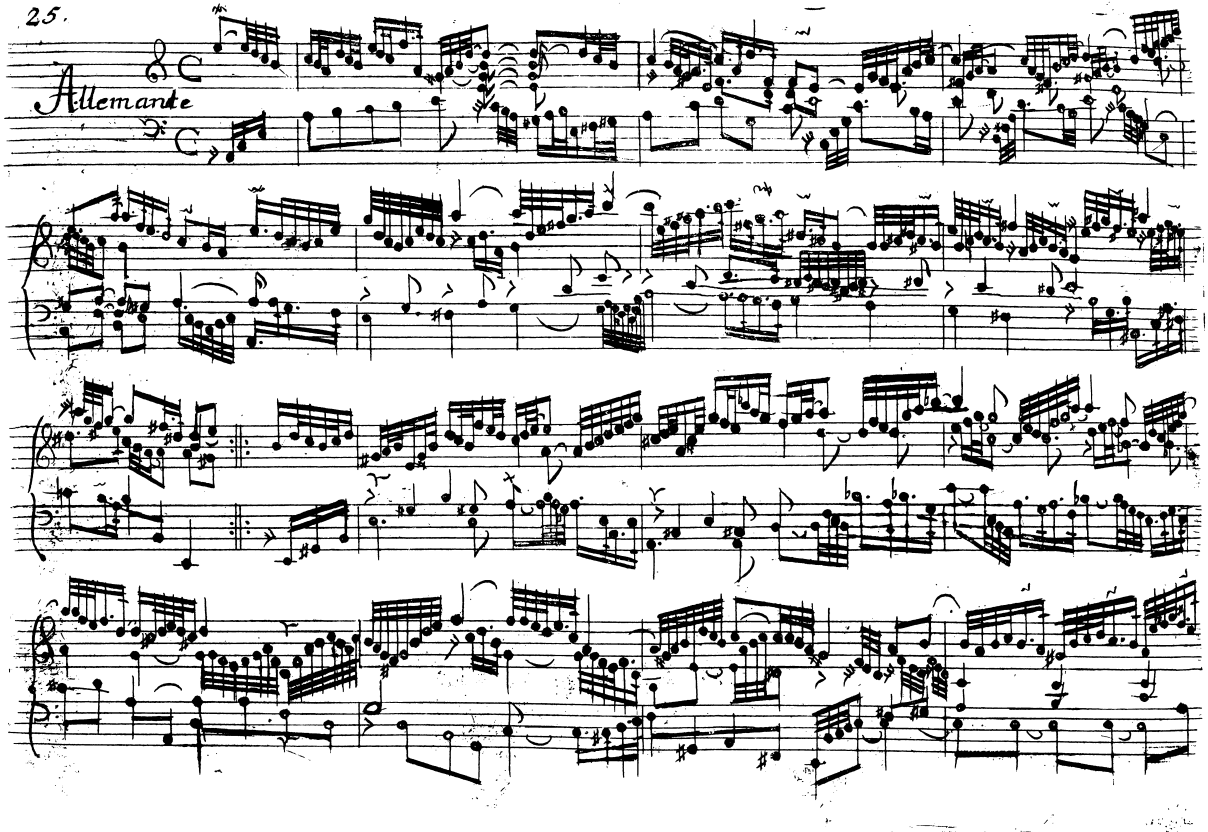
25.
Allemande

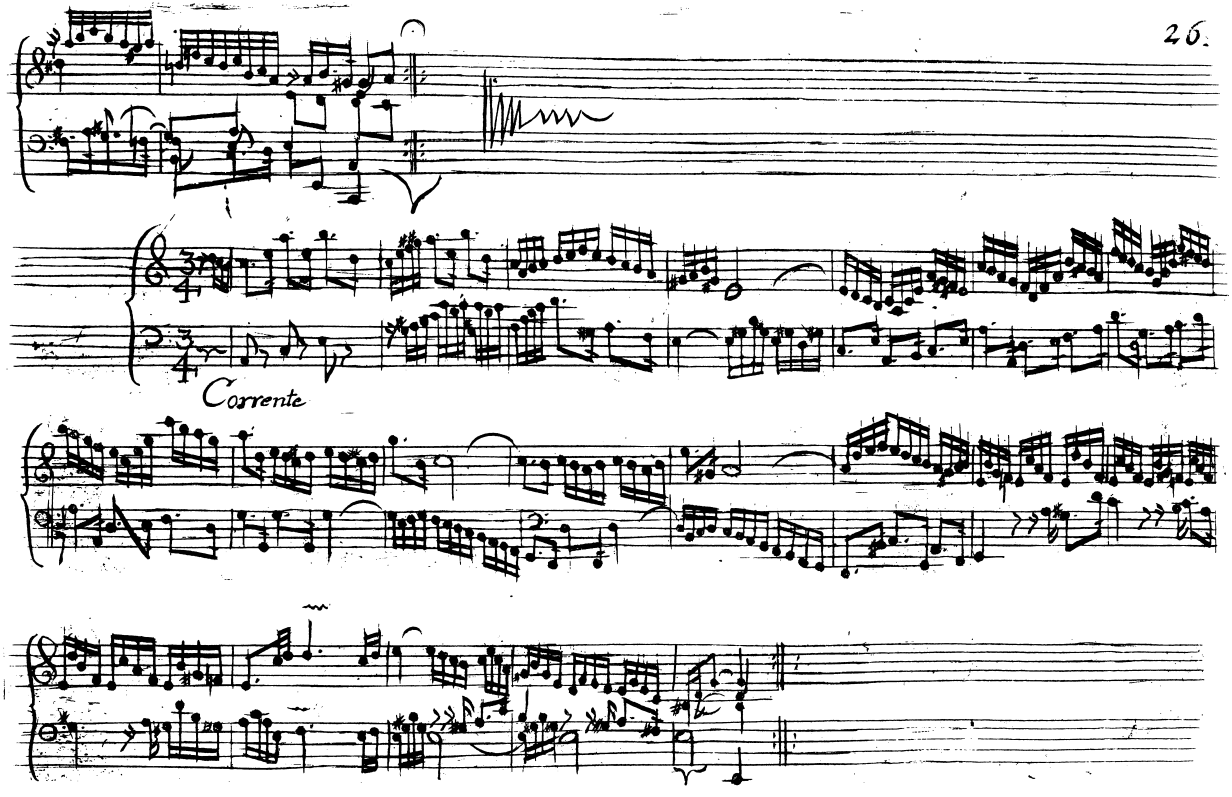
Corrente

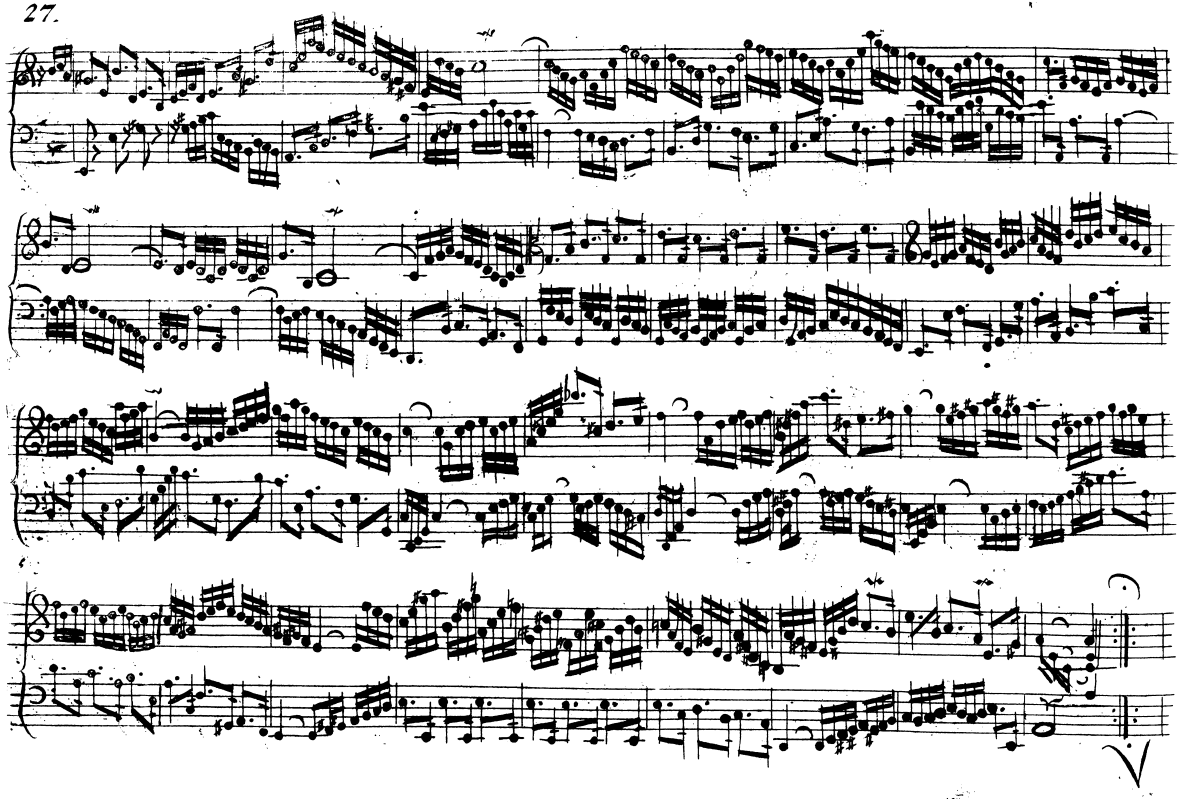

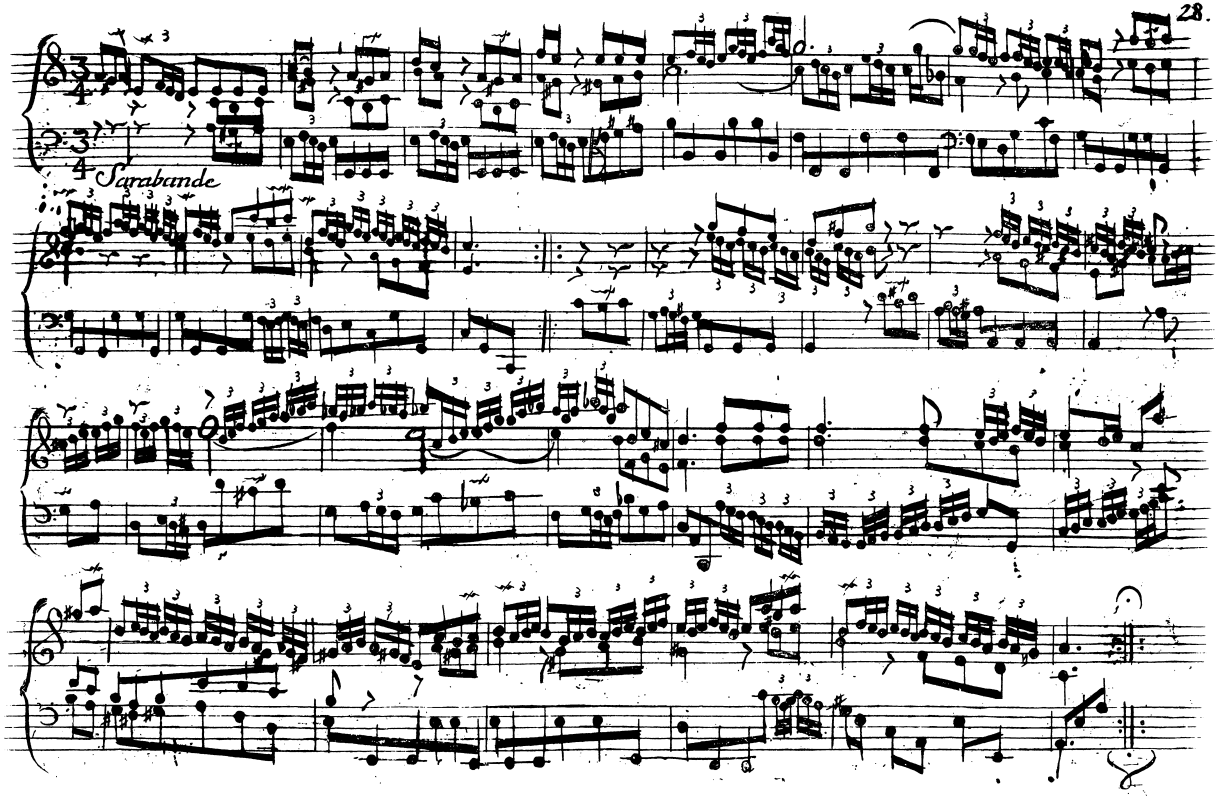
Sarabande

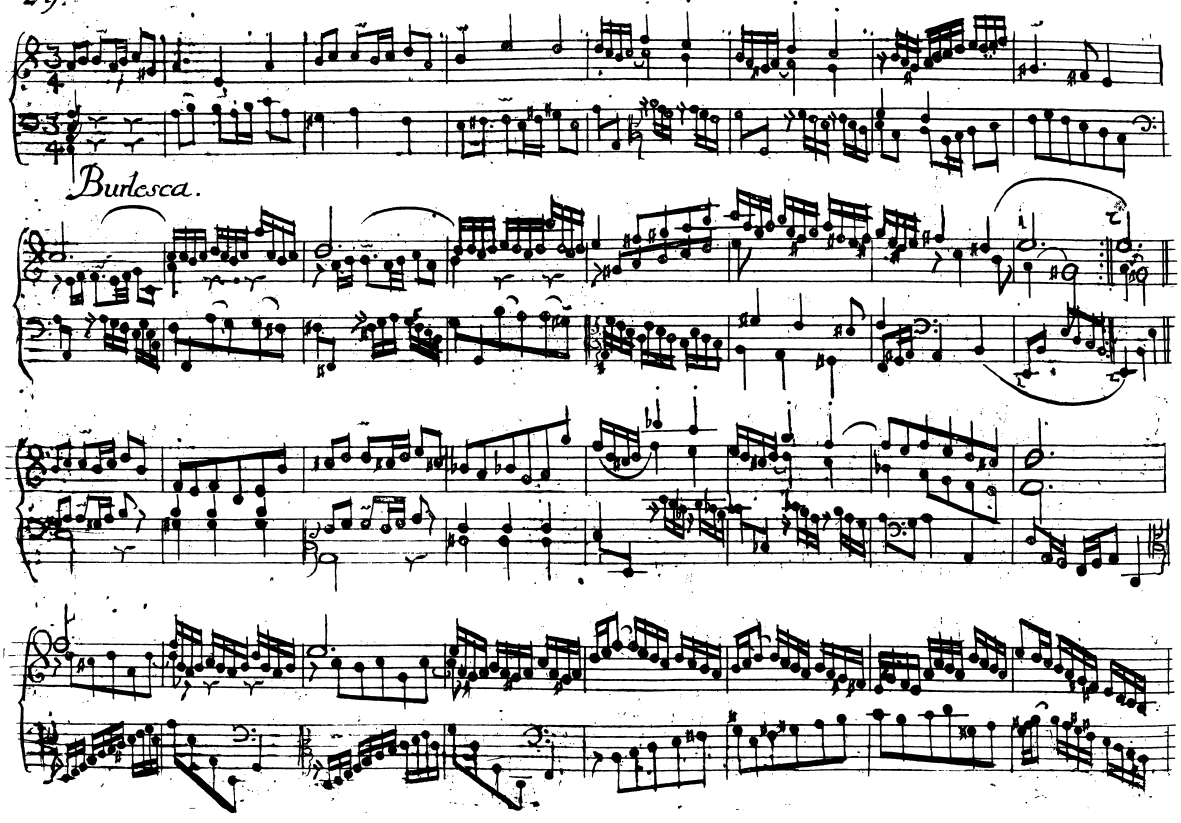
Burlesca.

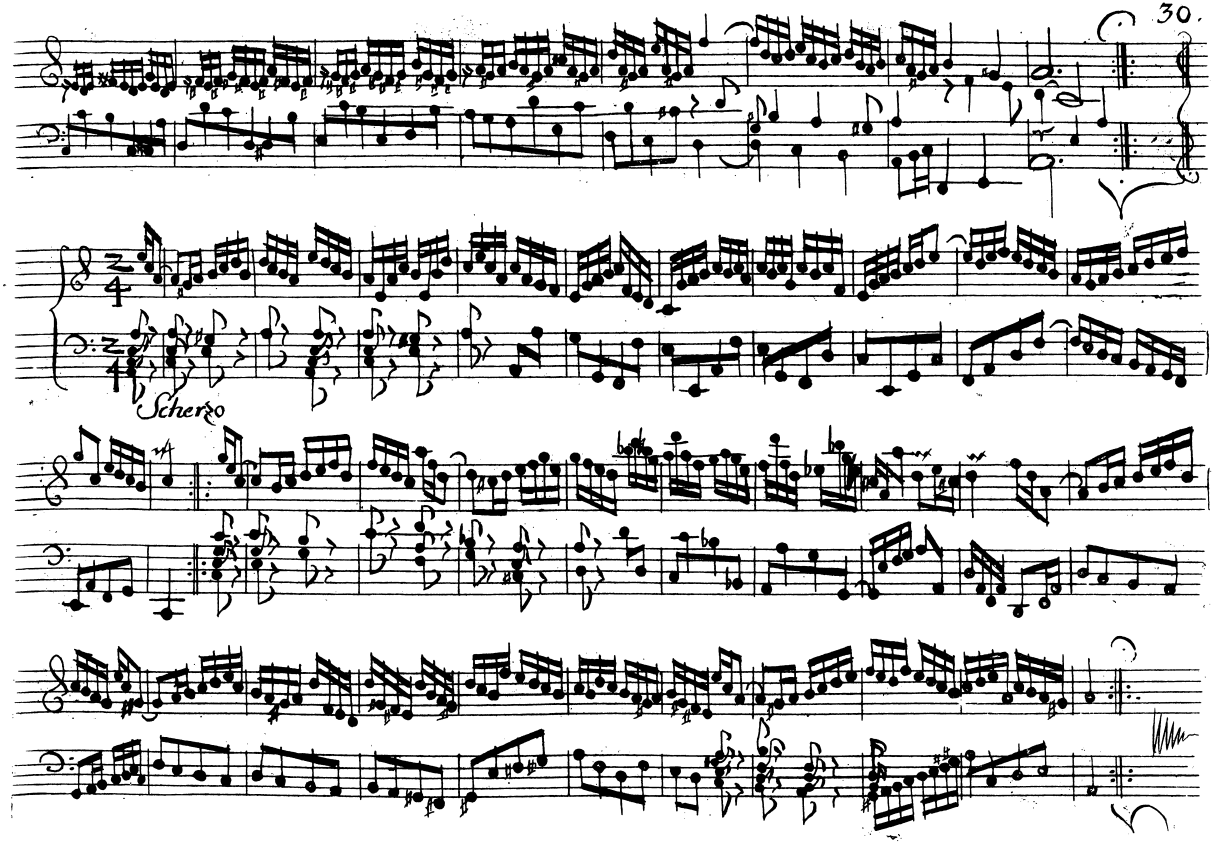
Scherzo

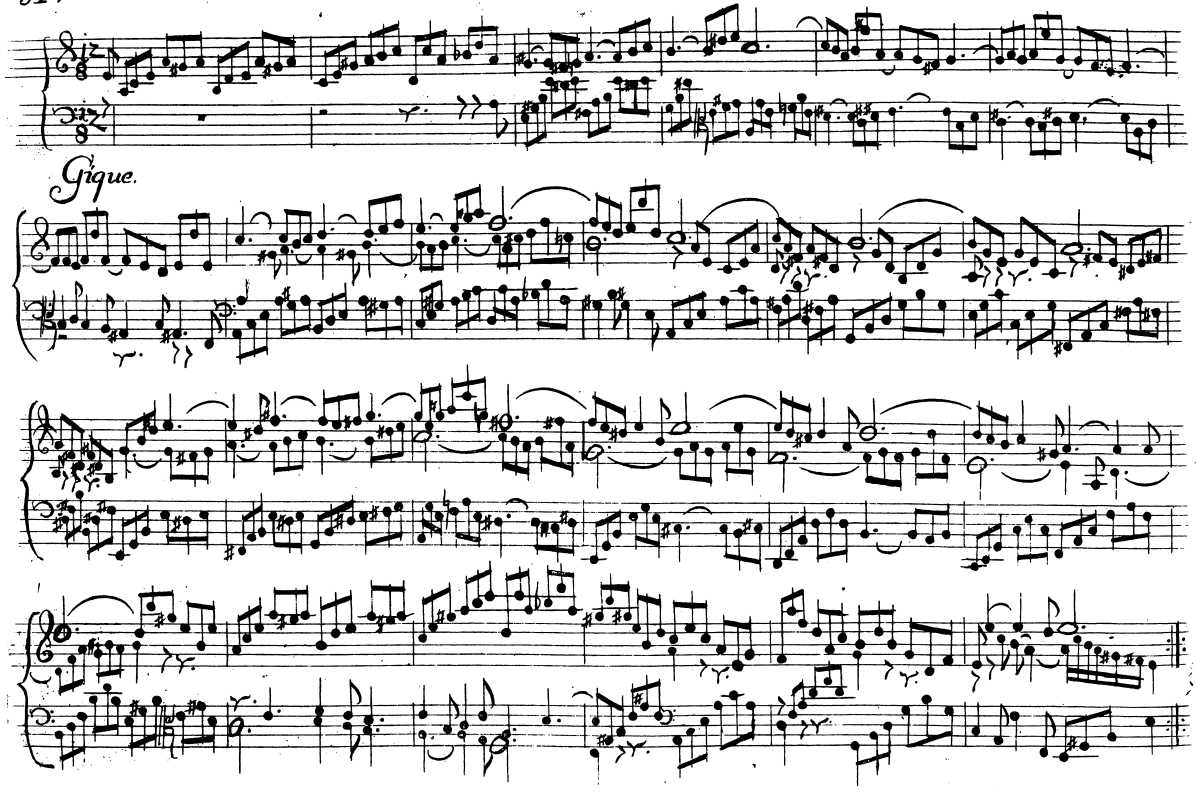
Gique.

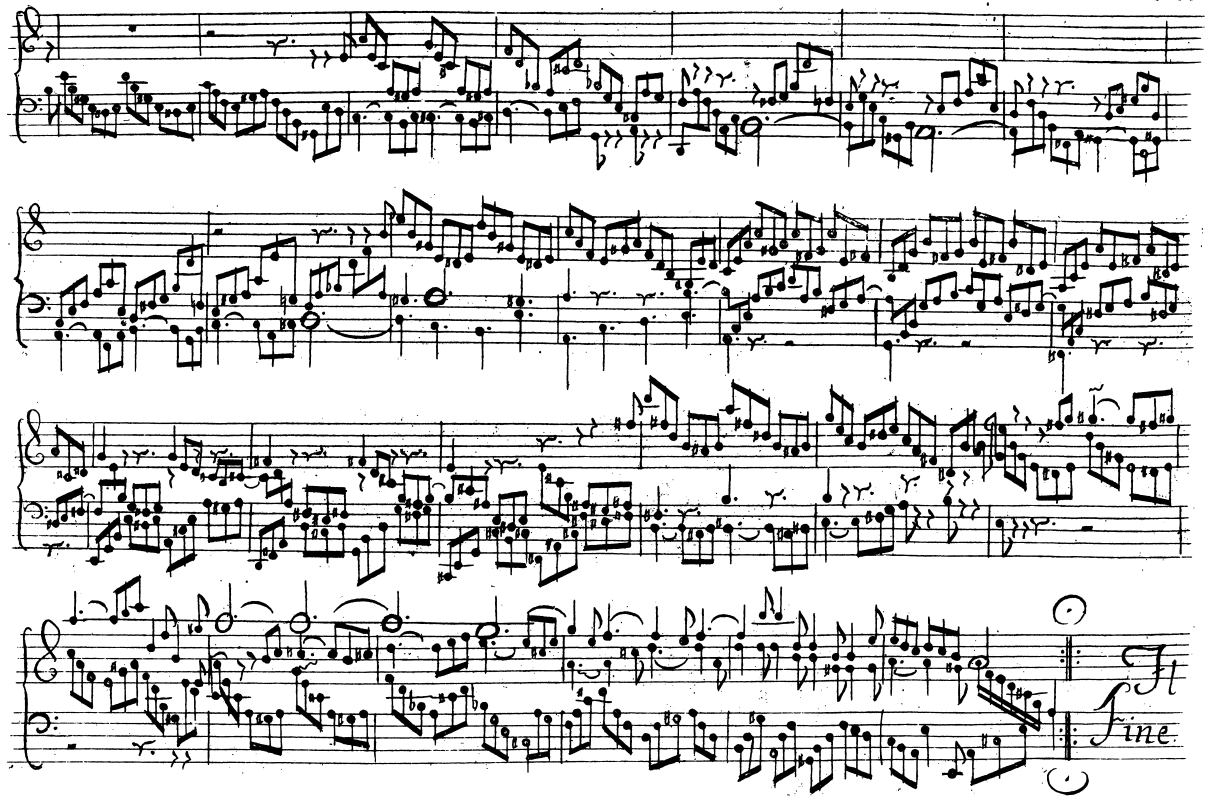
Fine

Partita 4.

Ouverture.

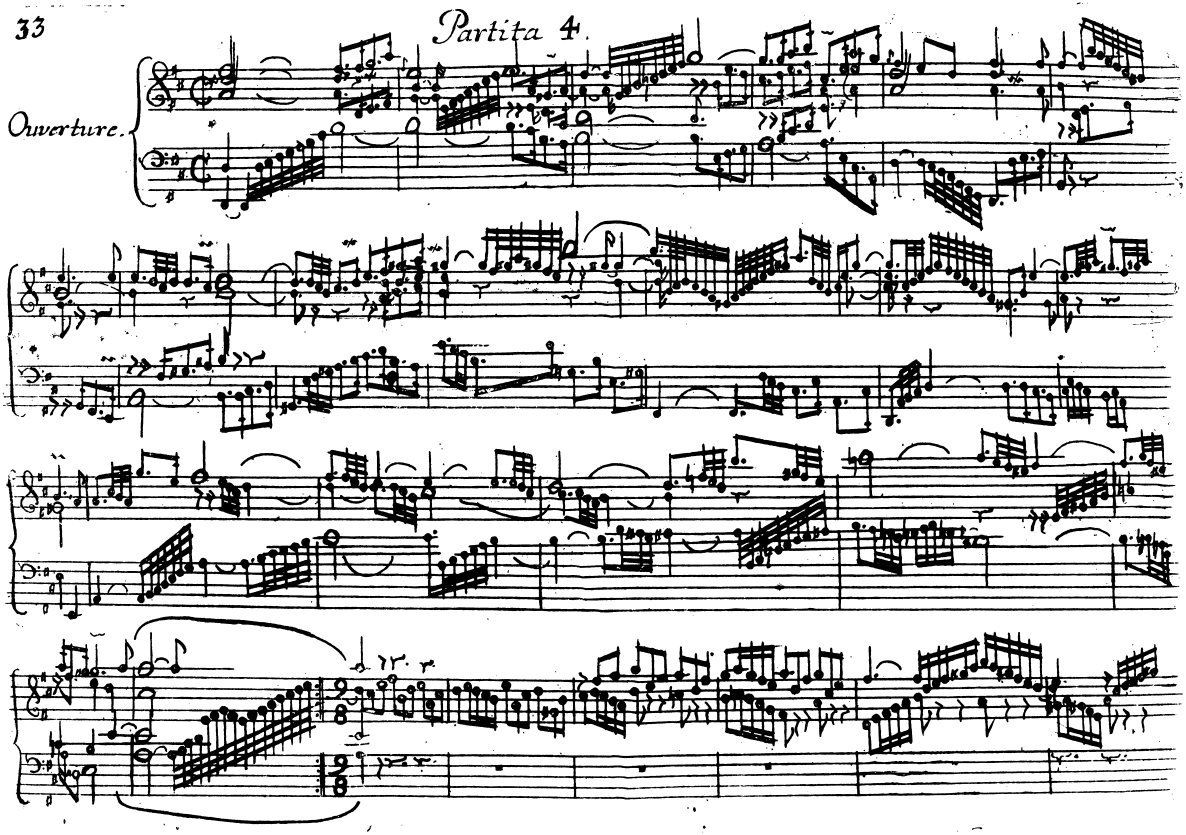

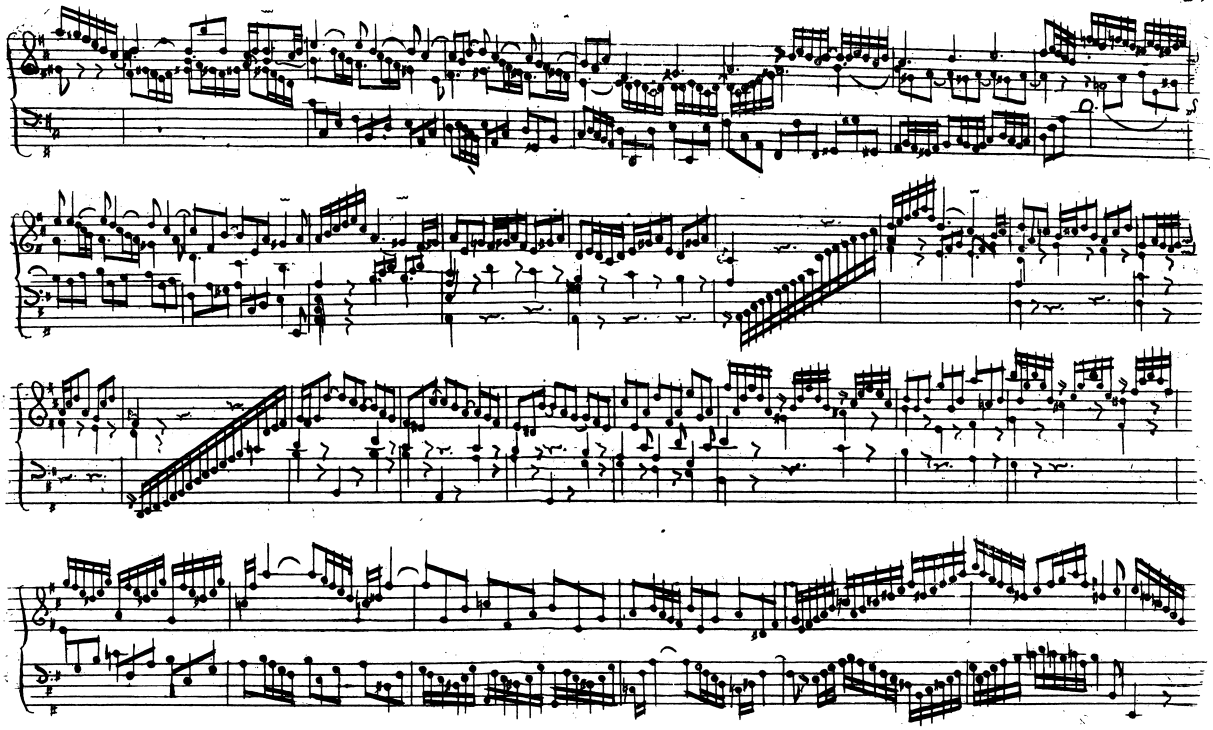

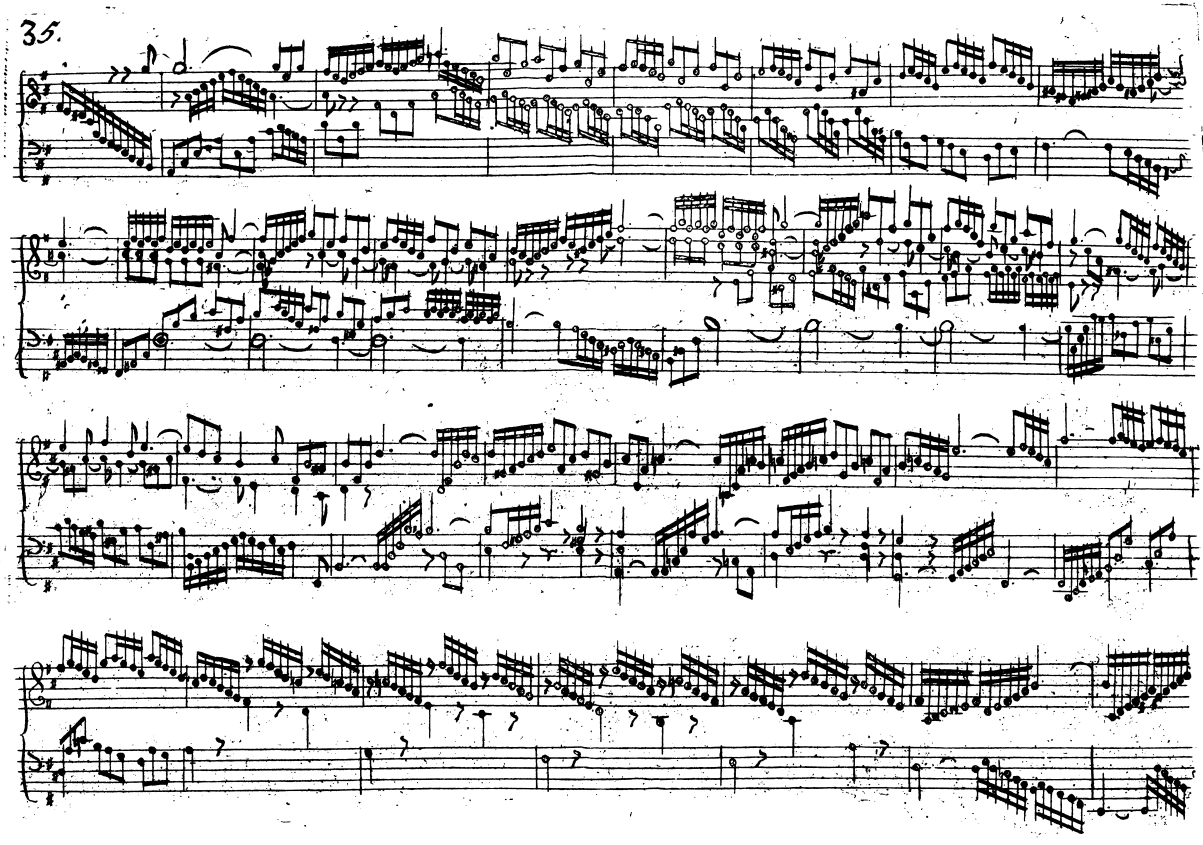
35.

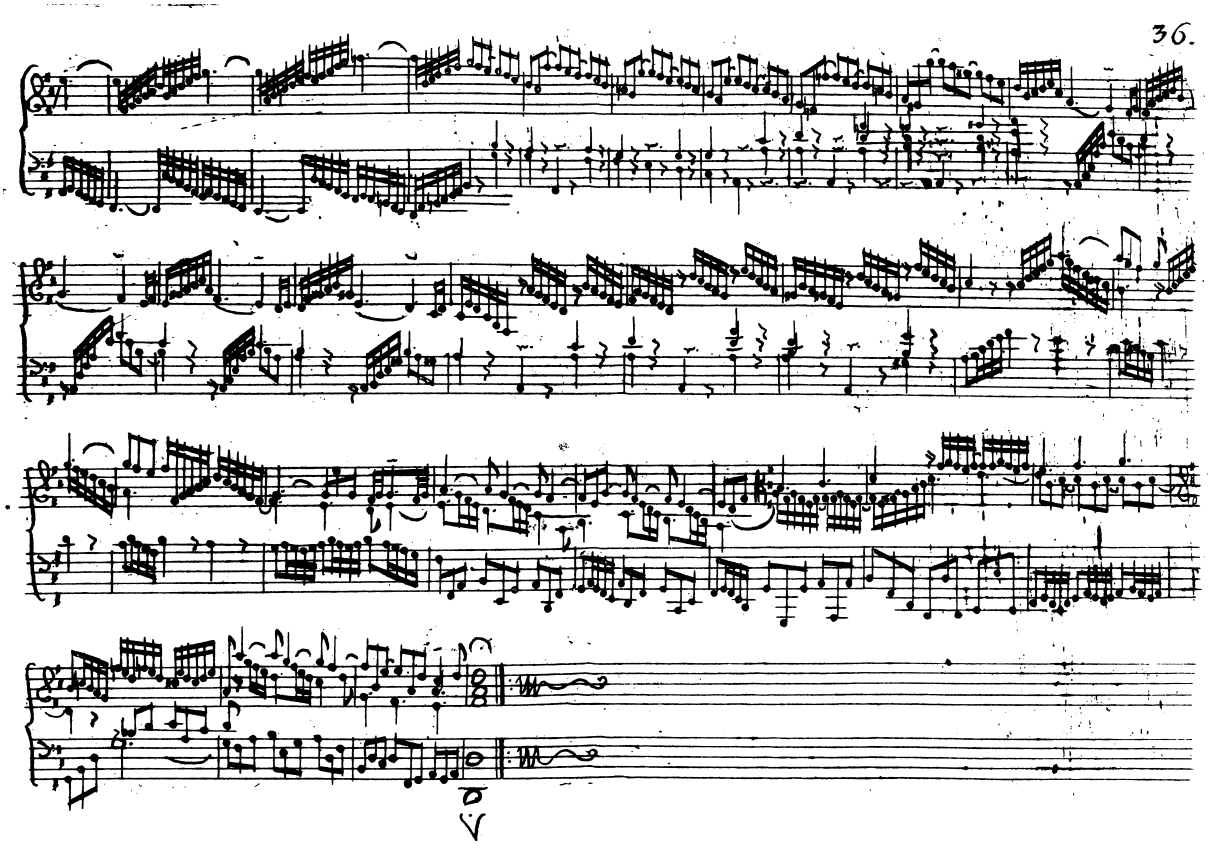

37 Allemande.

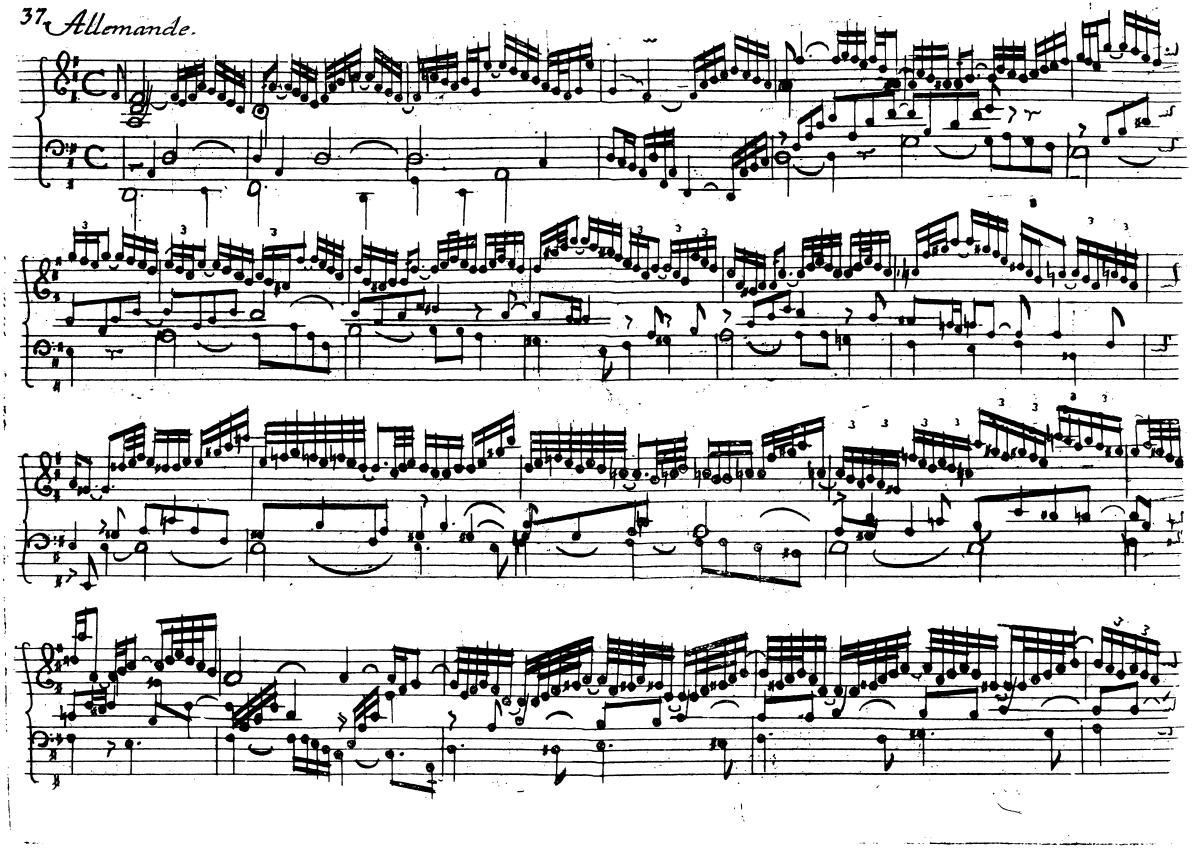

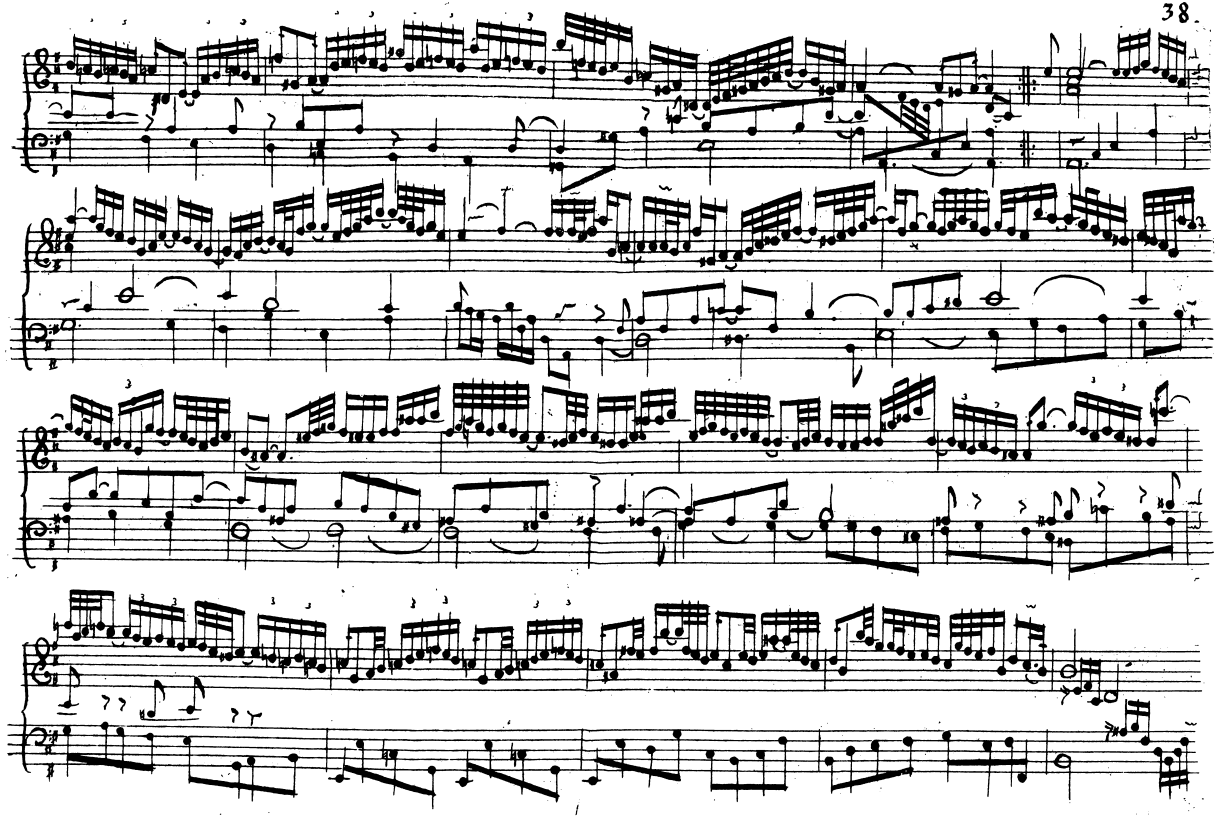

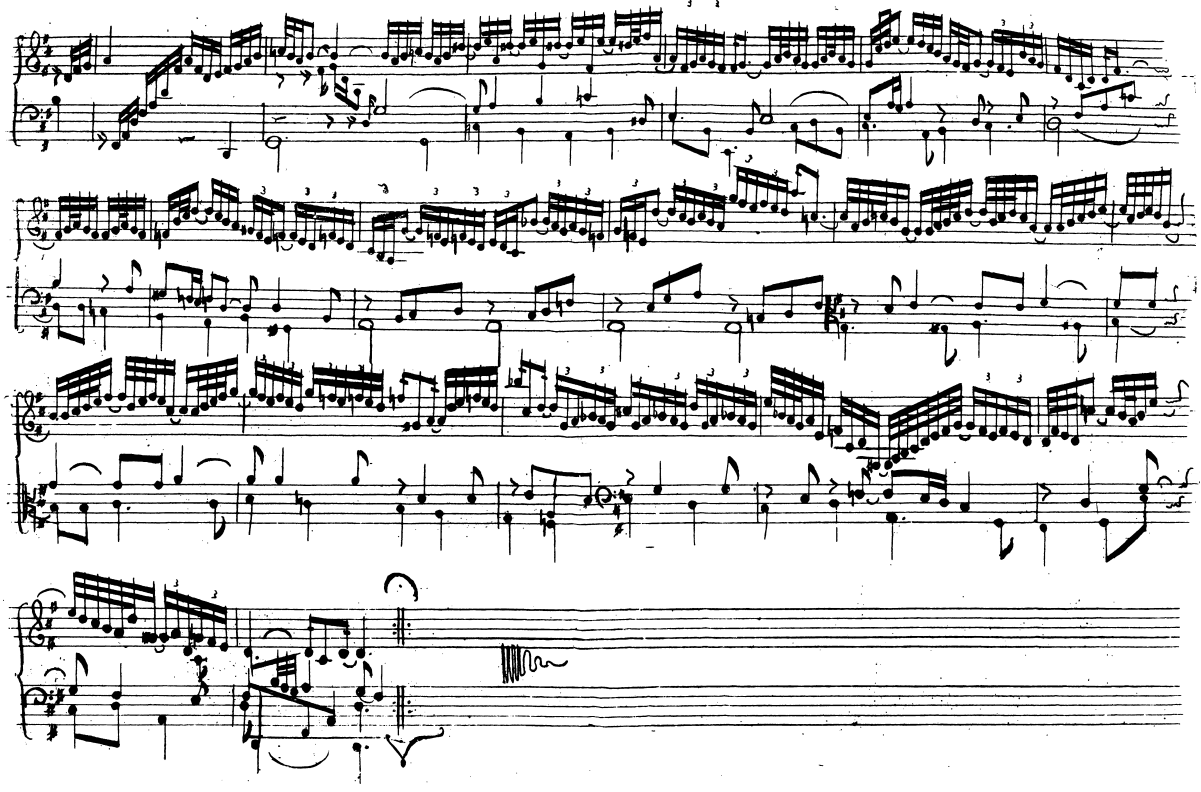

Courante.

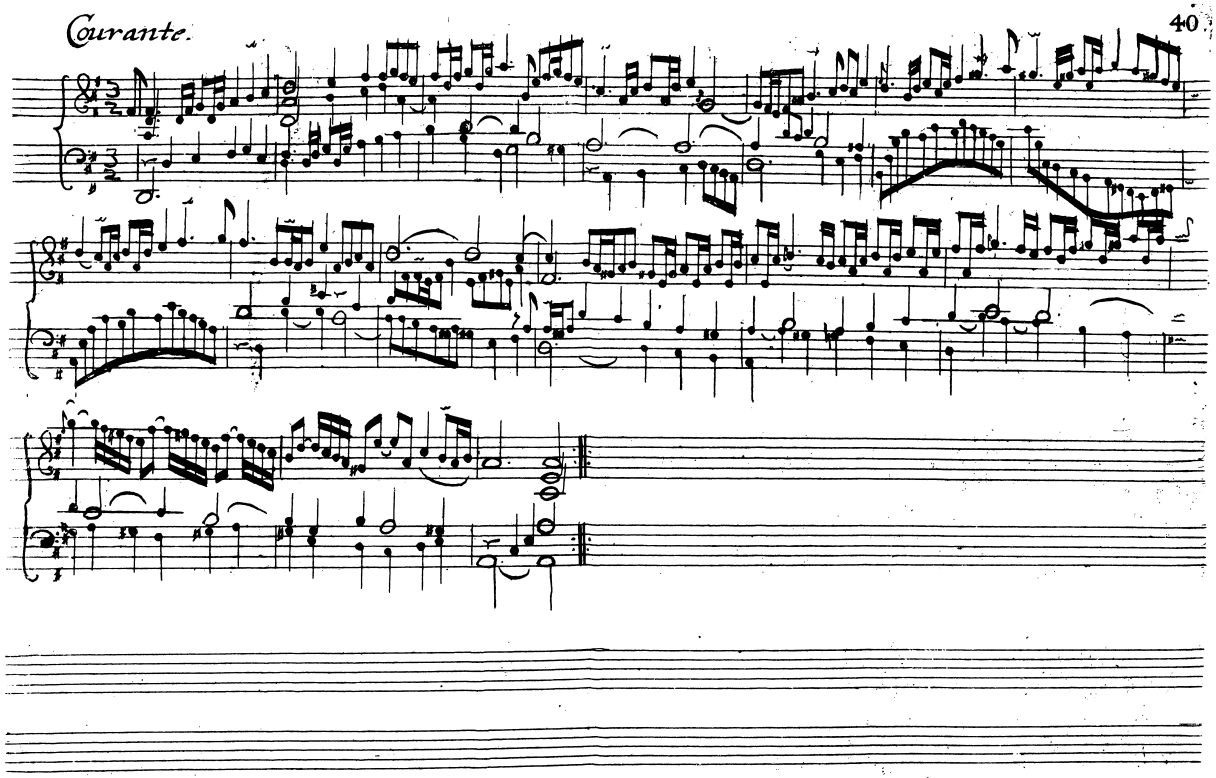

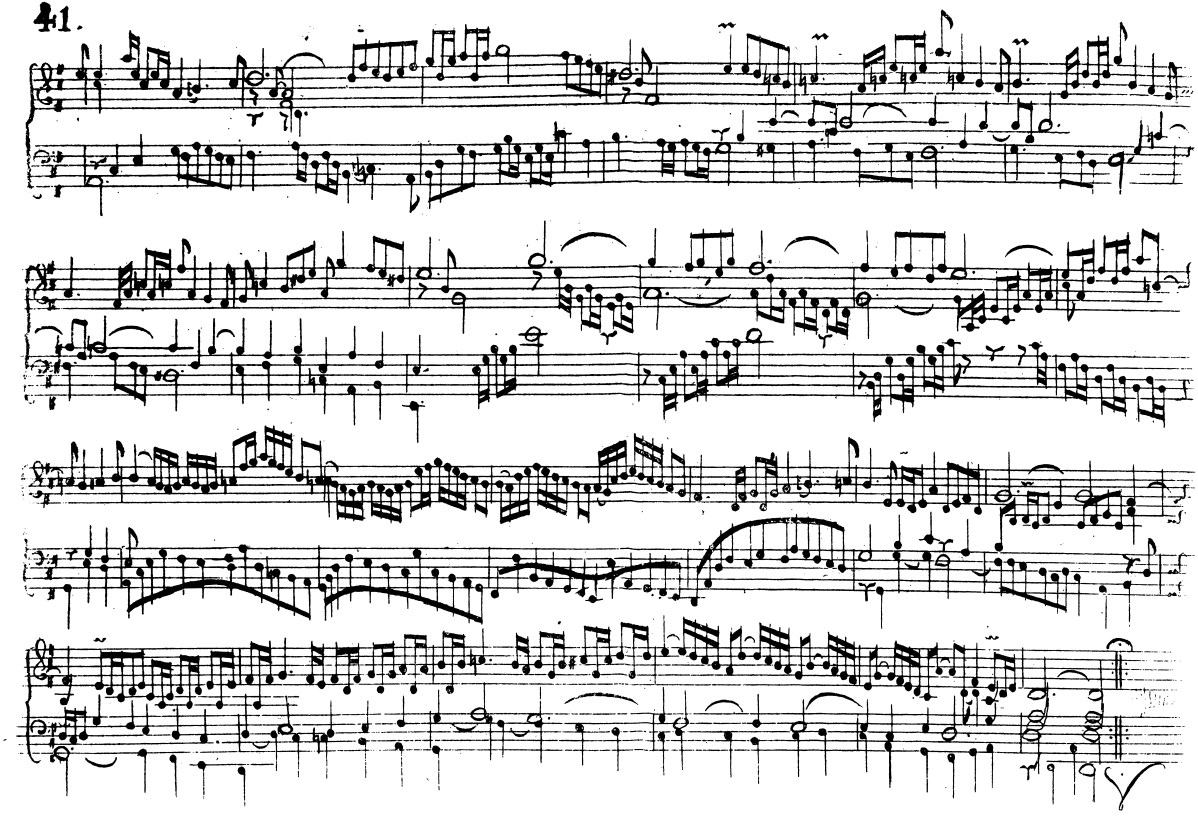
41.

Aria.

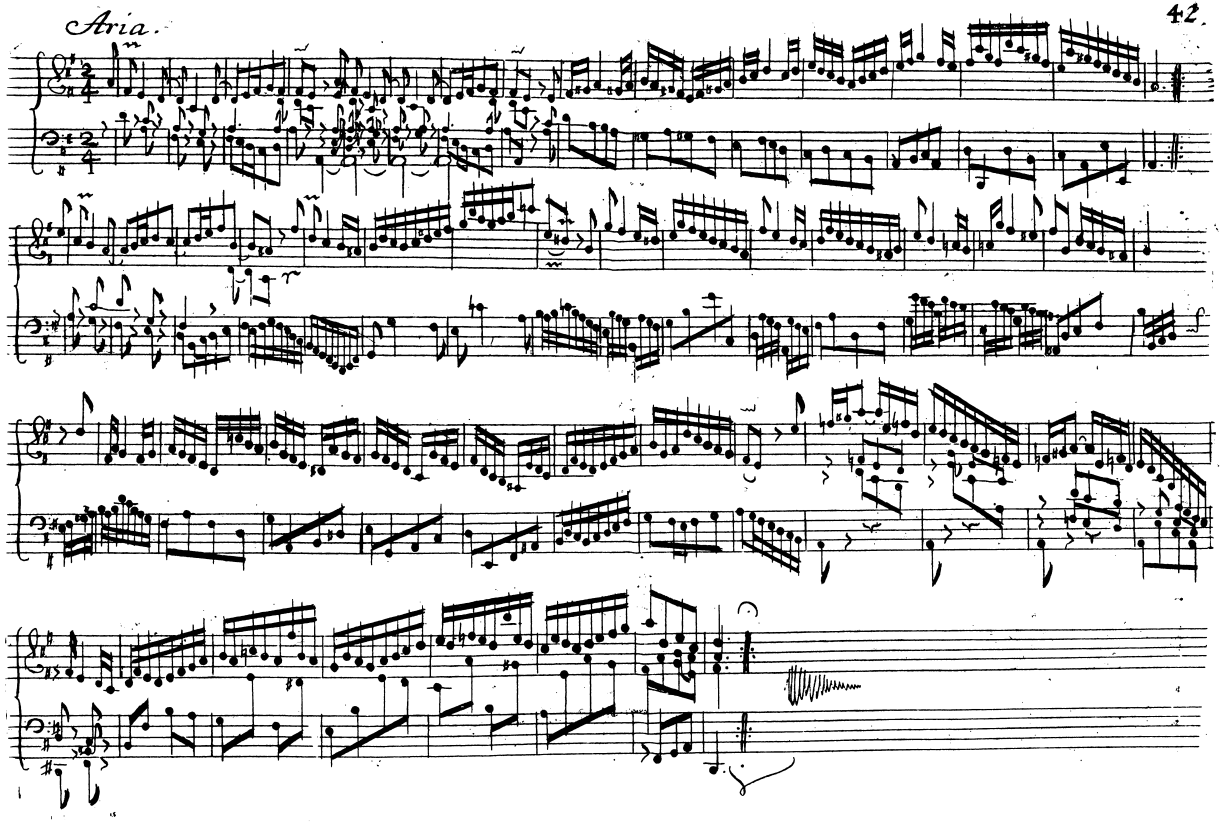

43 Sarabande.

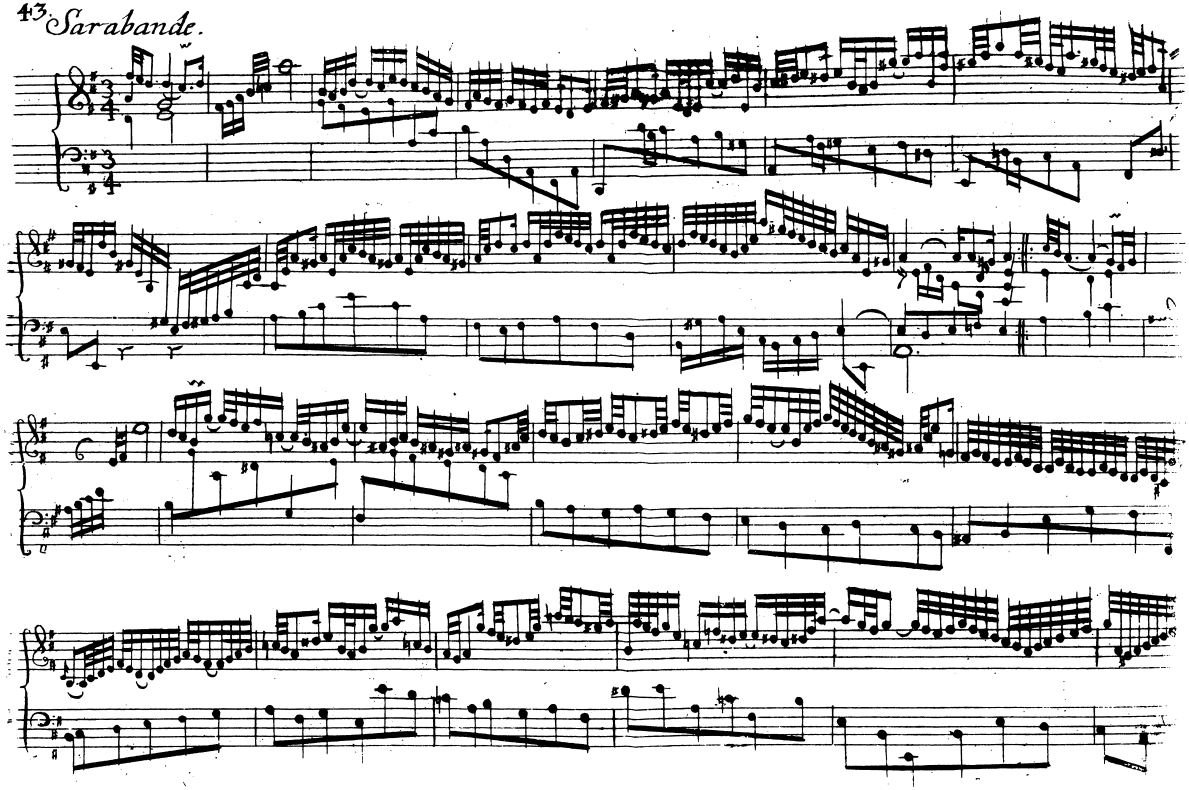

44.

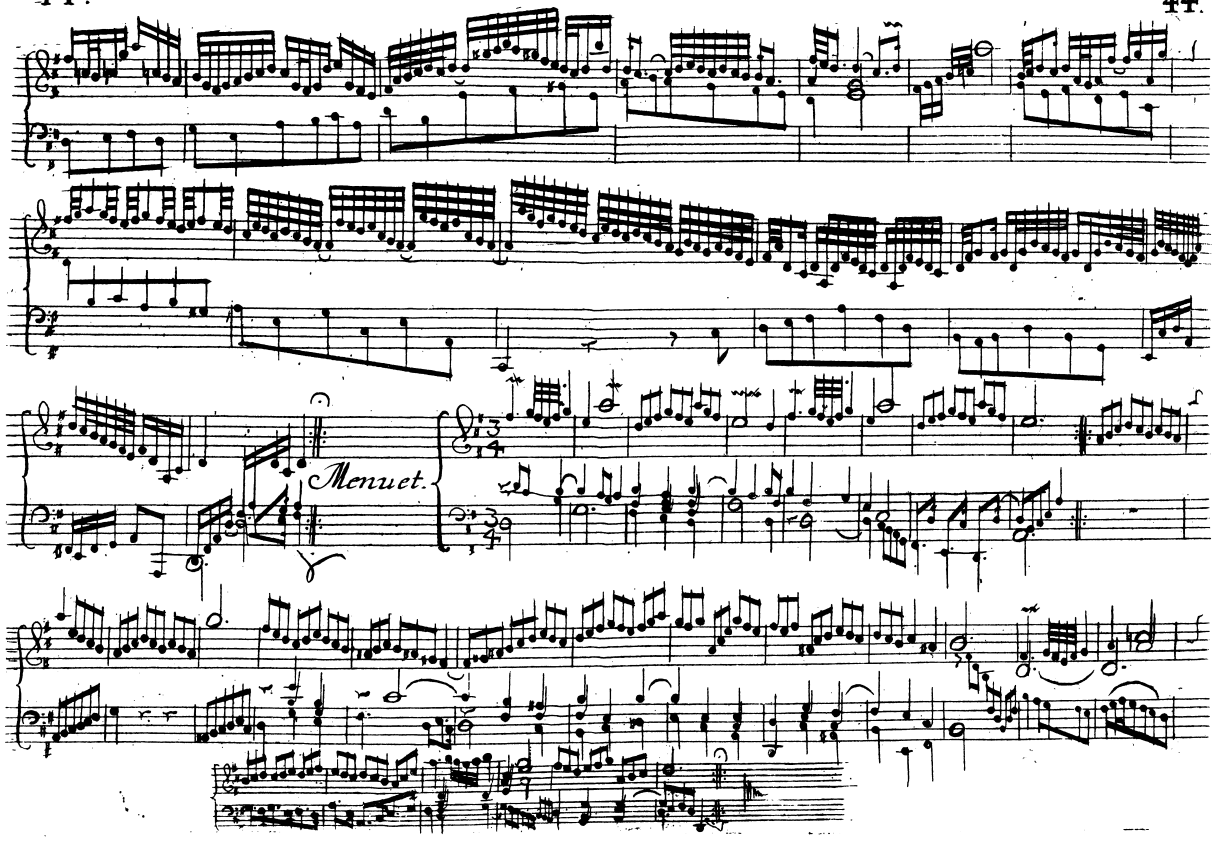

45. *Gique.*

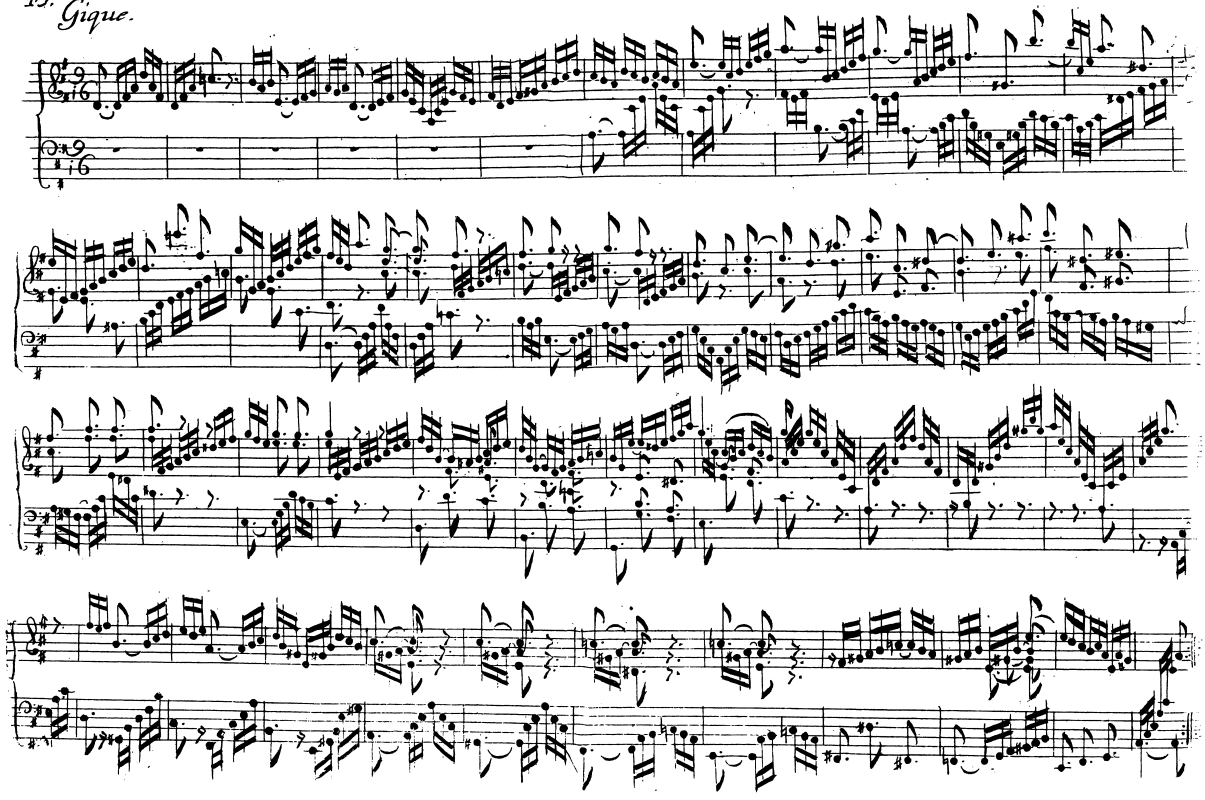

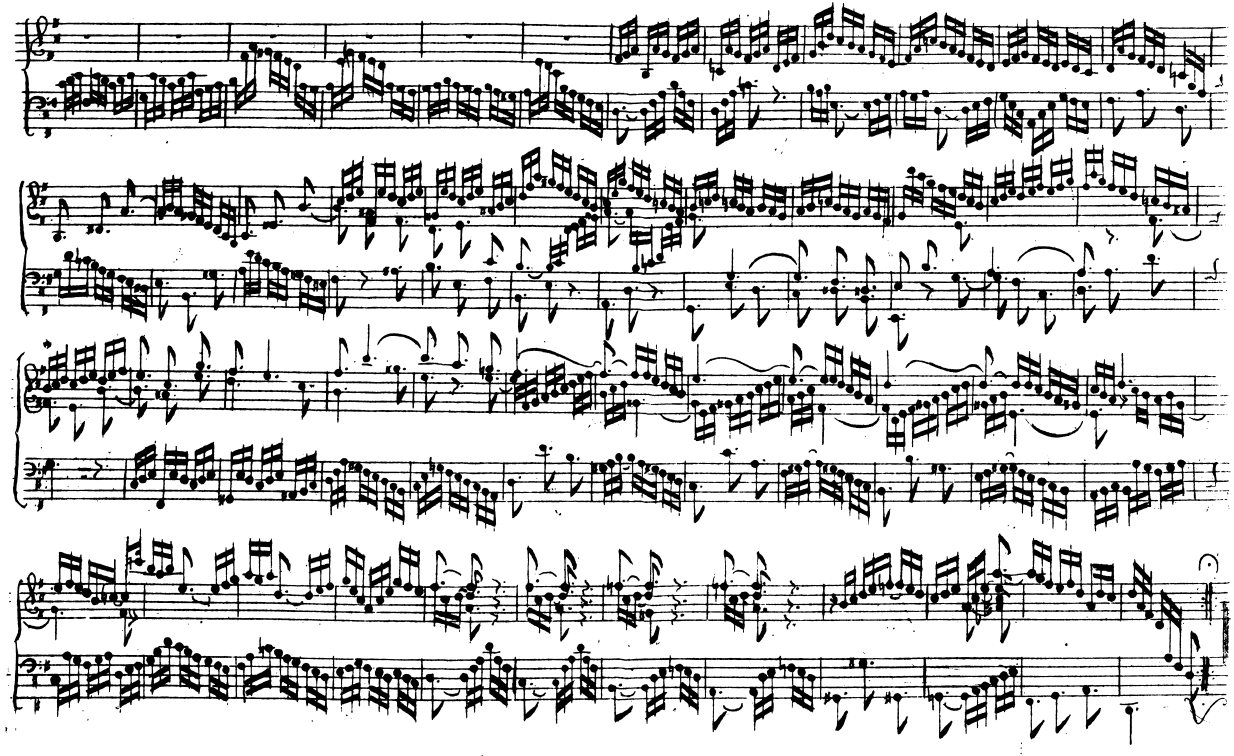

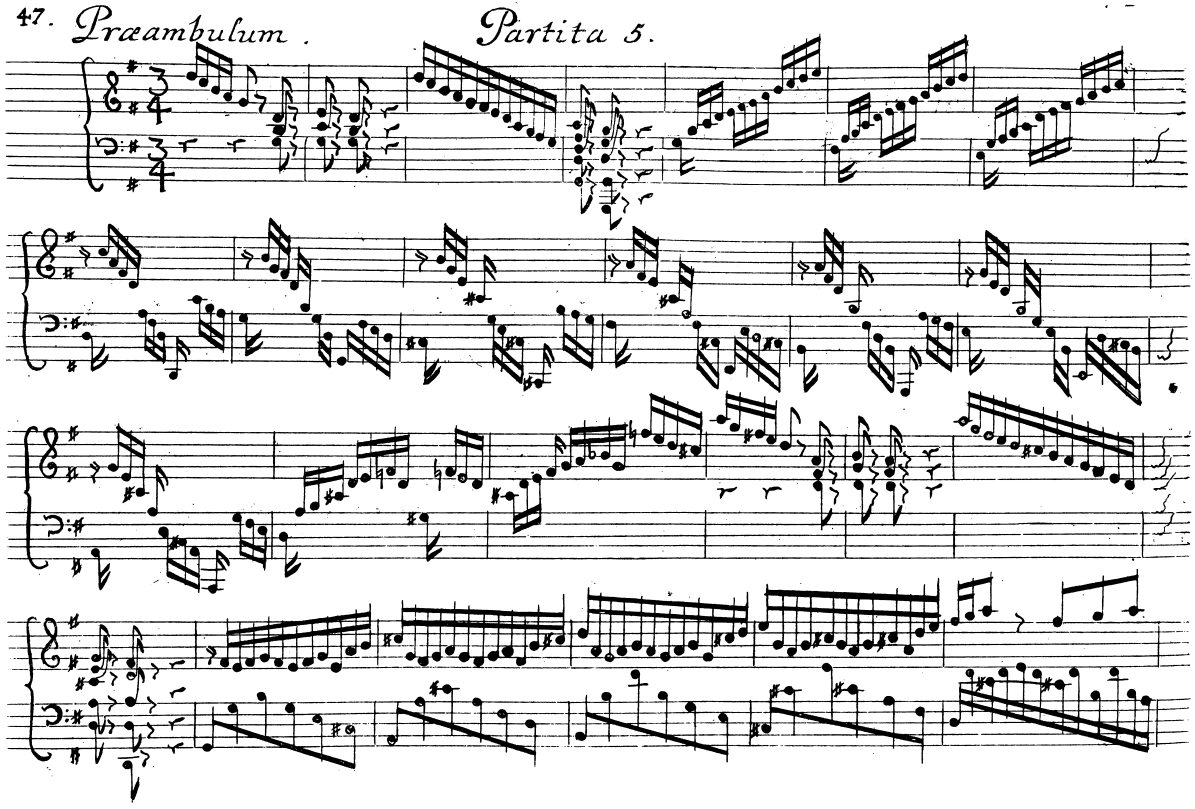
47. Præambulum. Partita 5.

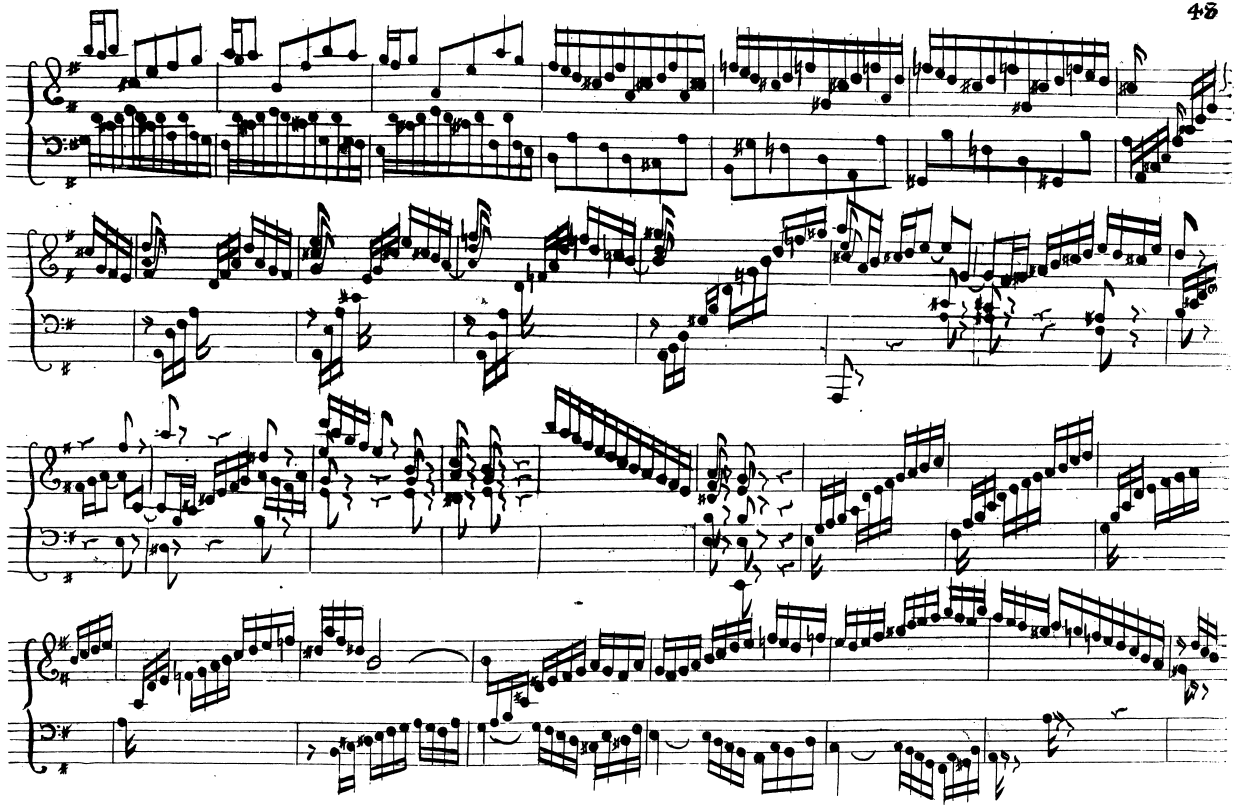

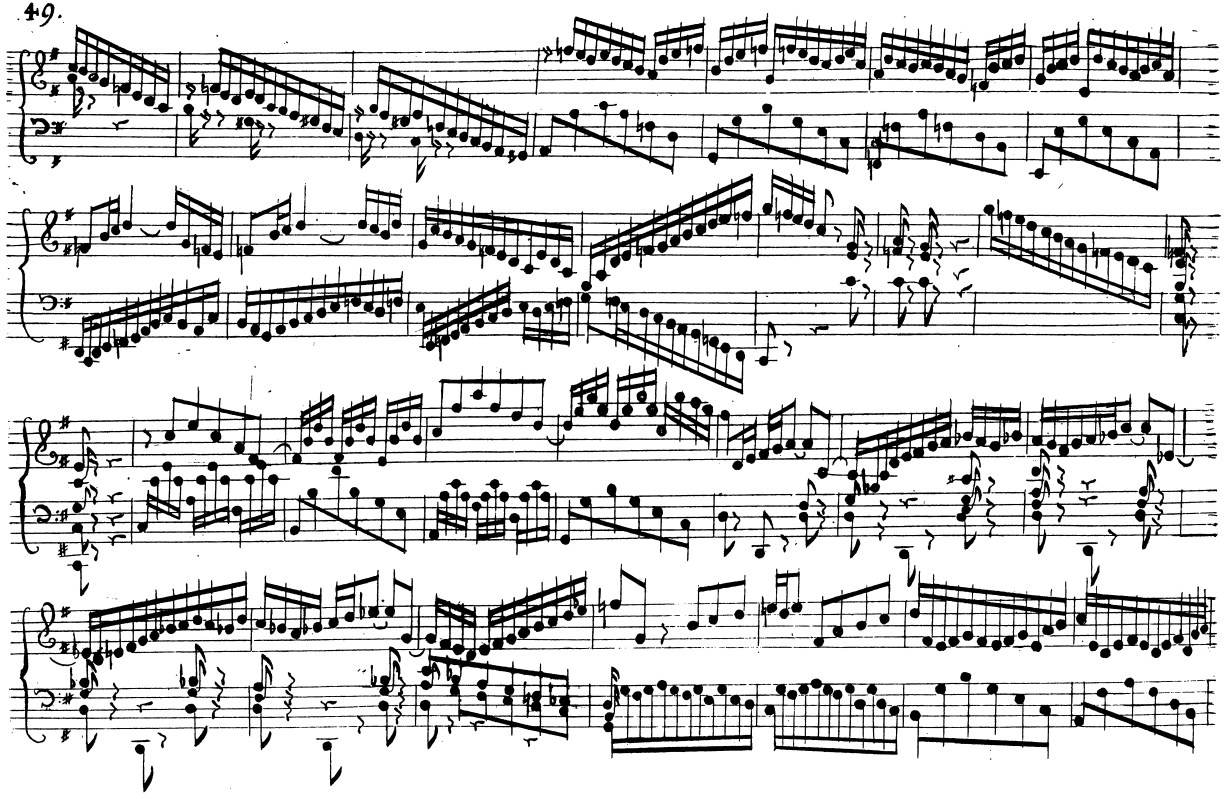

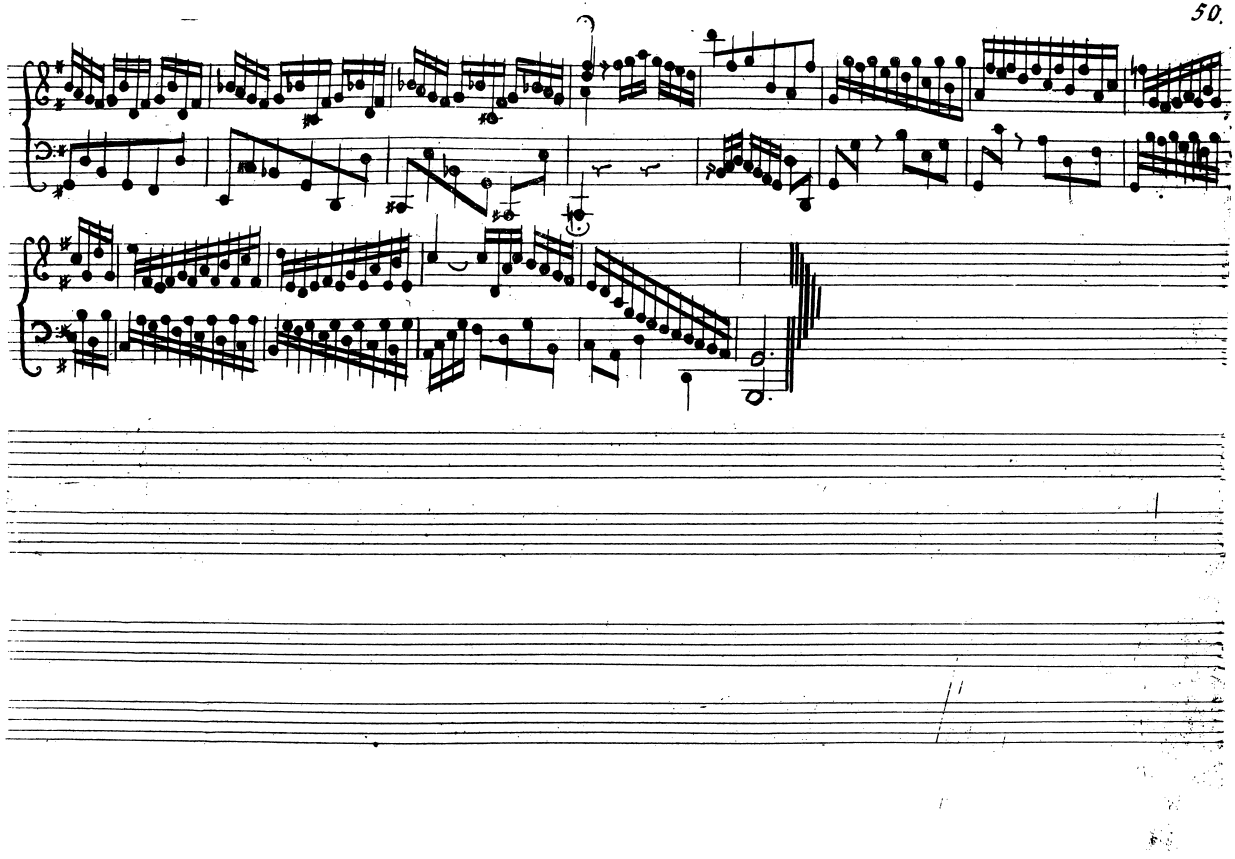

51. Allemande.

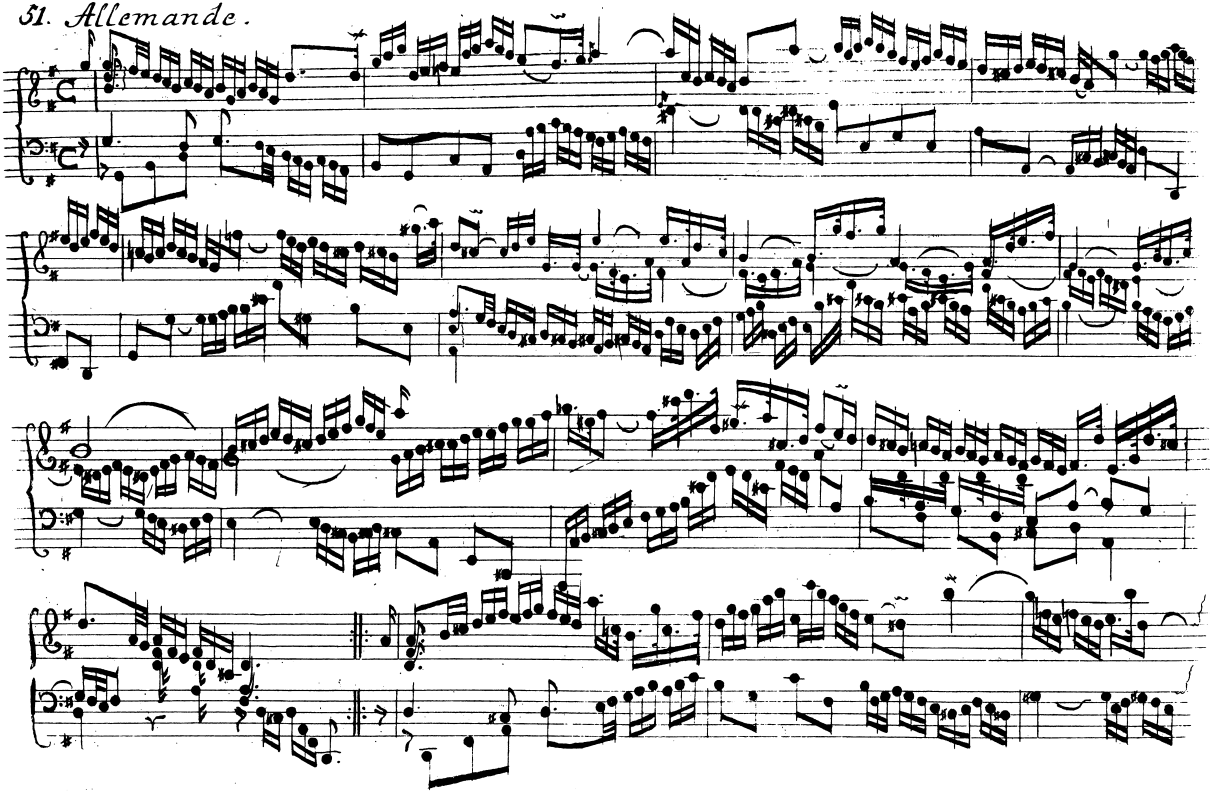

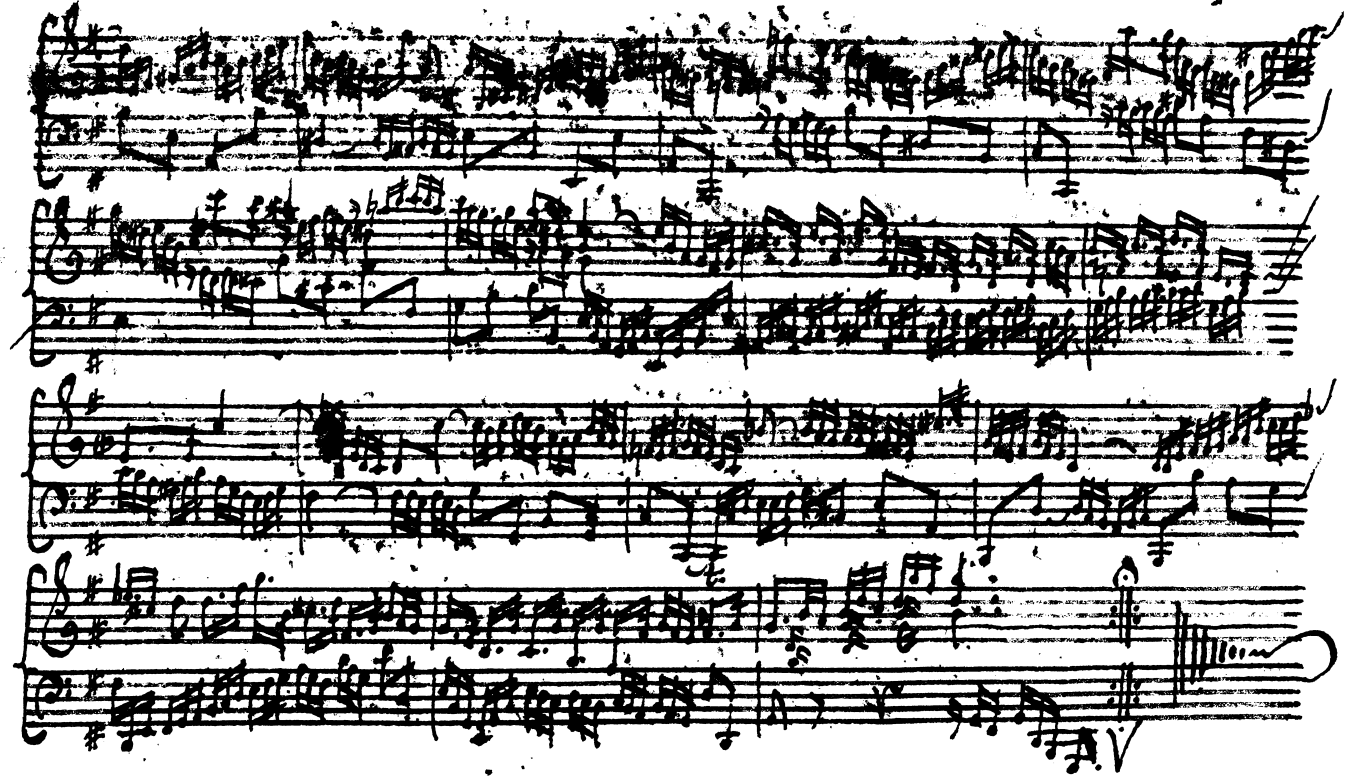

53.

Corrente.

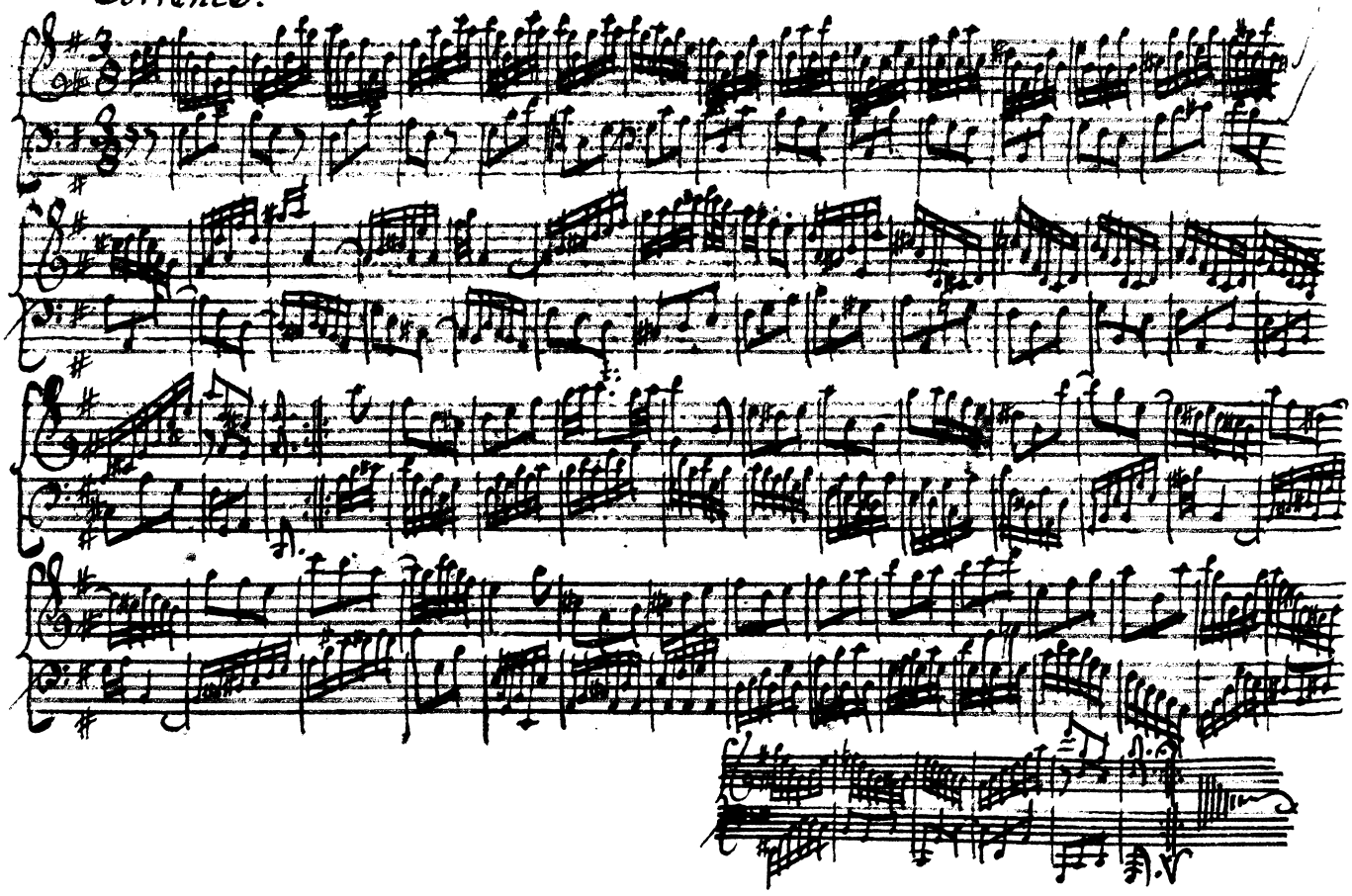

Sardbande.

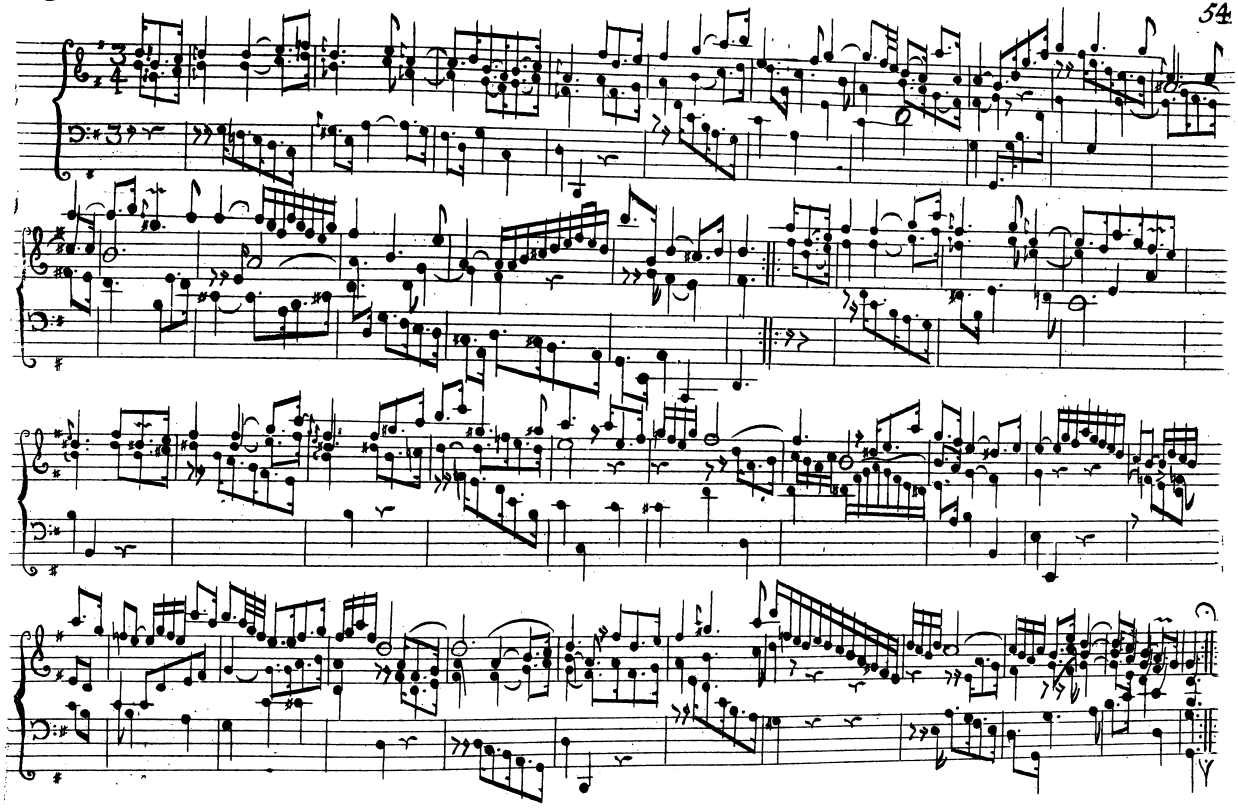

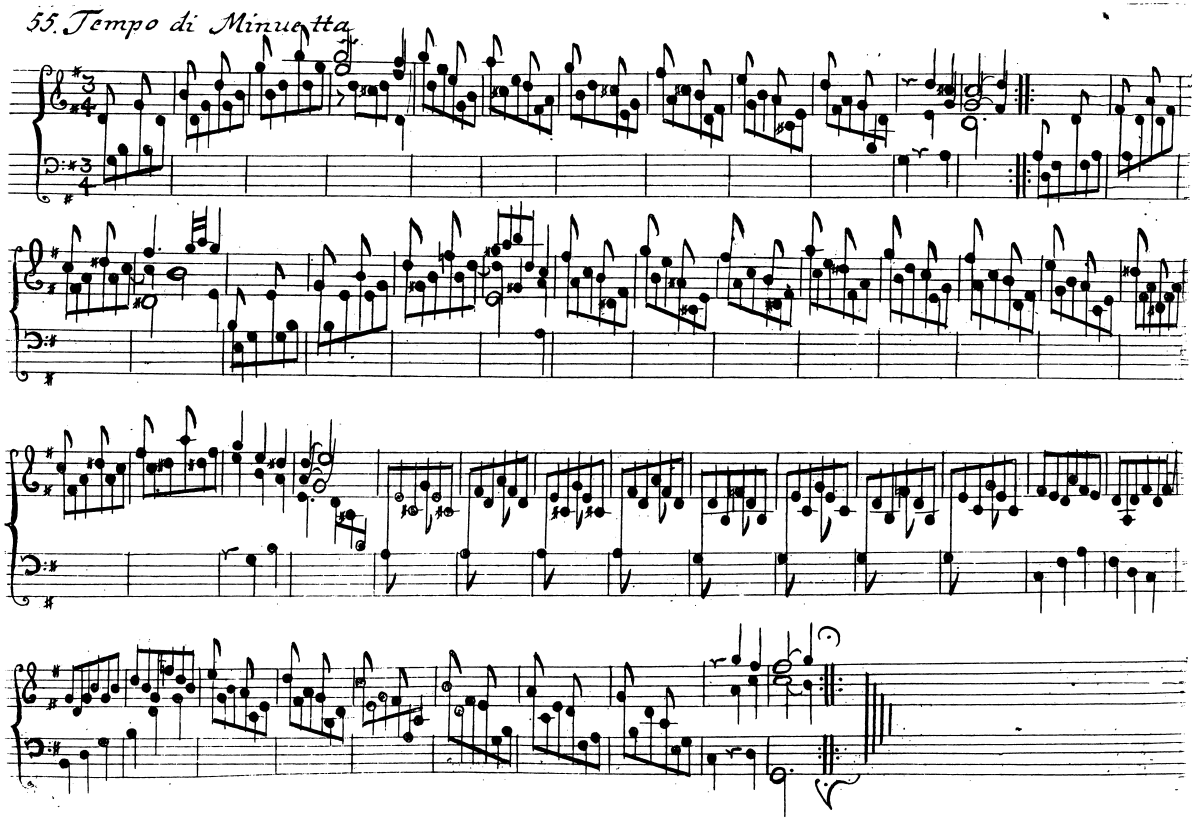
55. Tempo di Minuetta

Passepied.

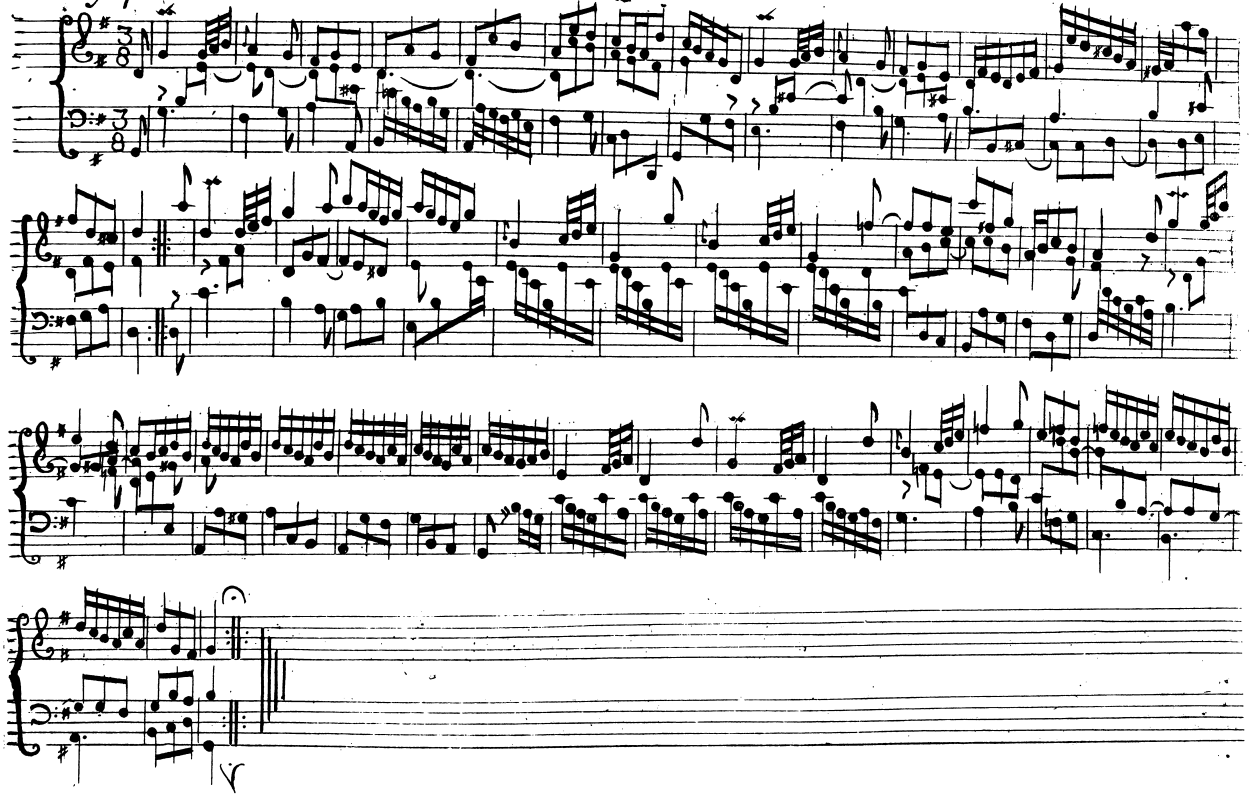

57 Gique.

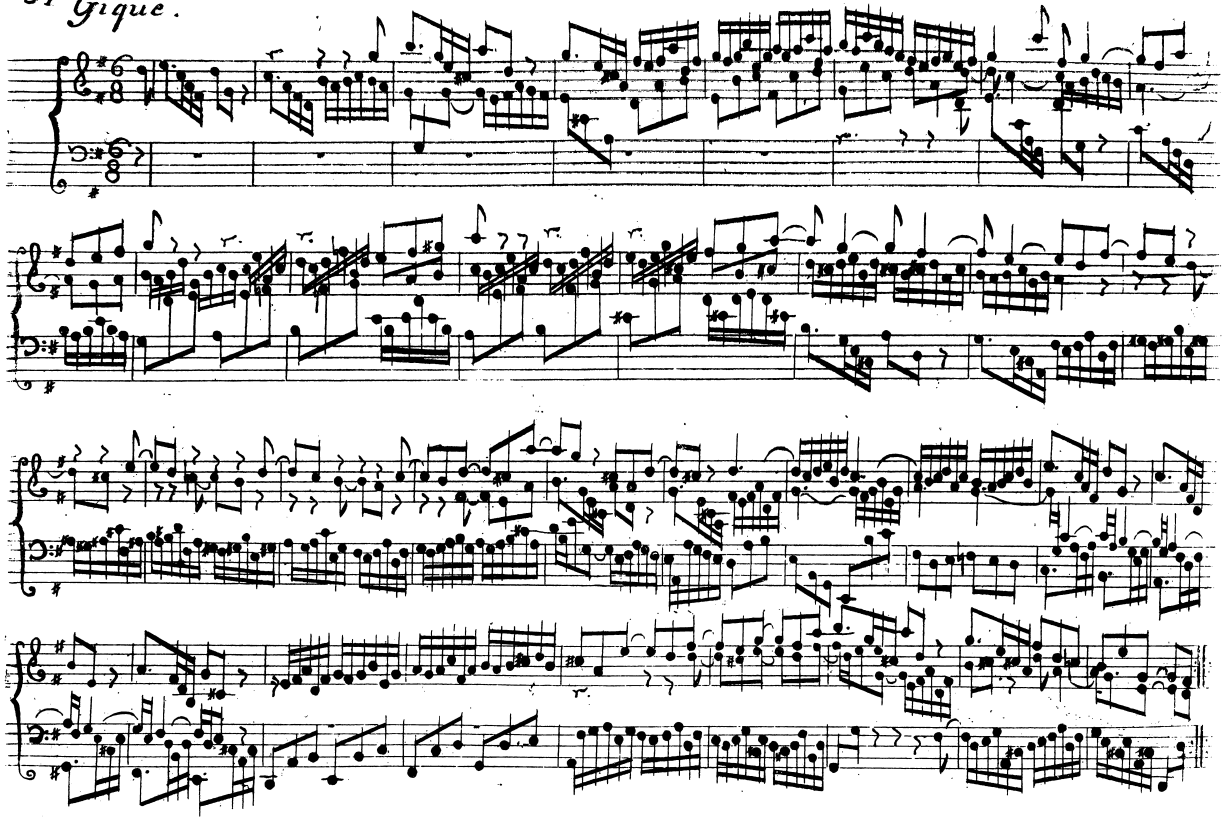

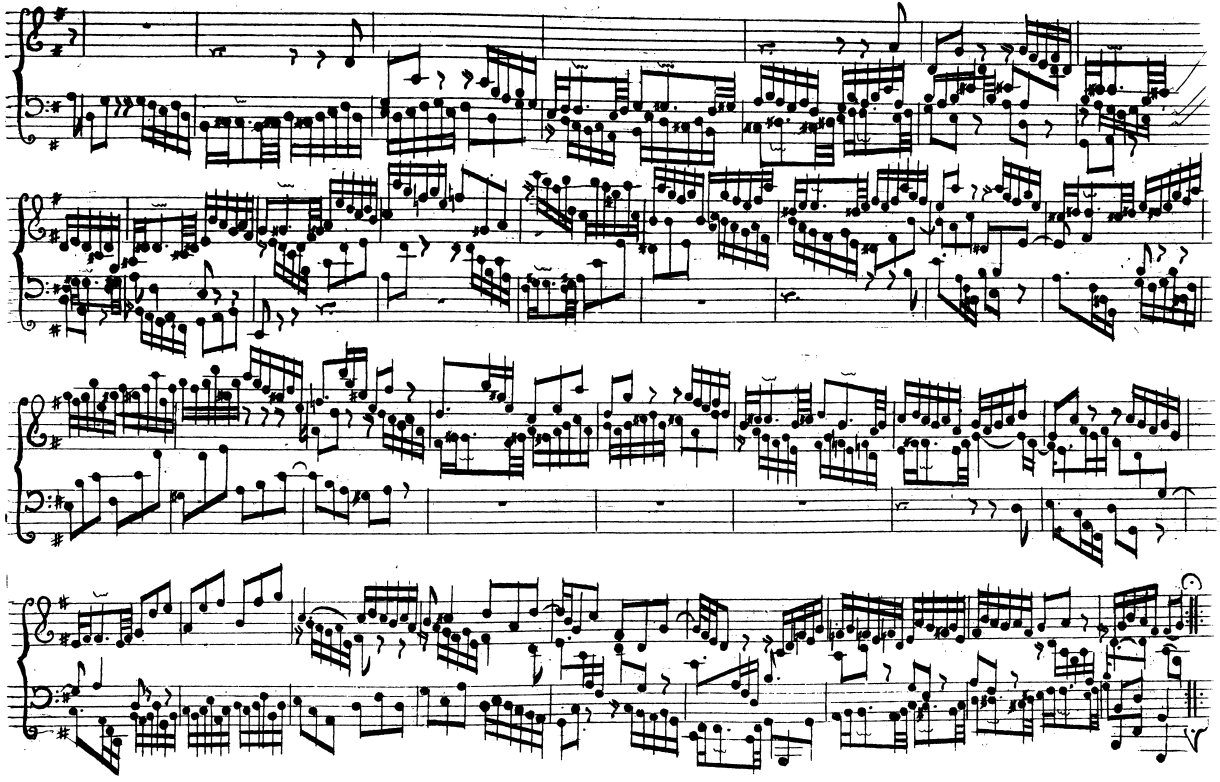

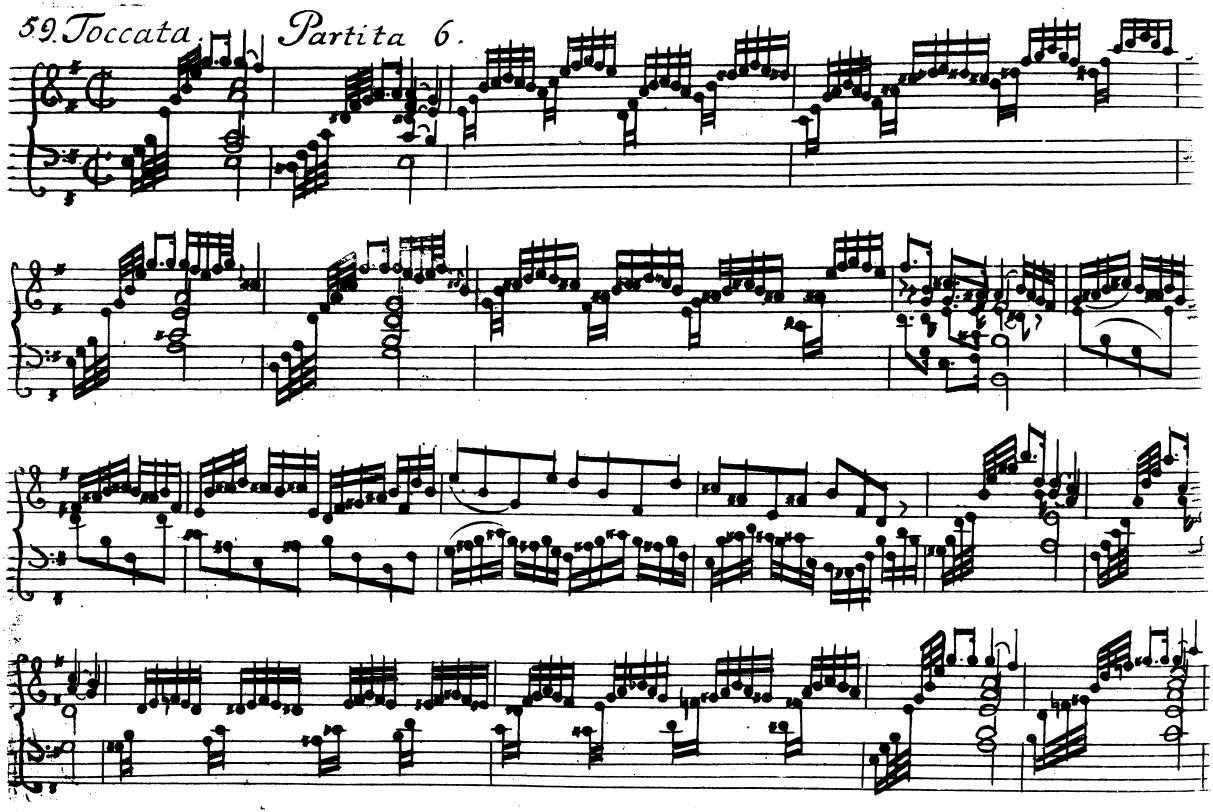
59. Toccata
Partita 6.

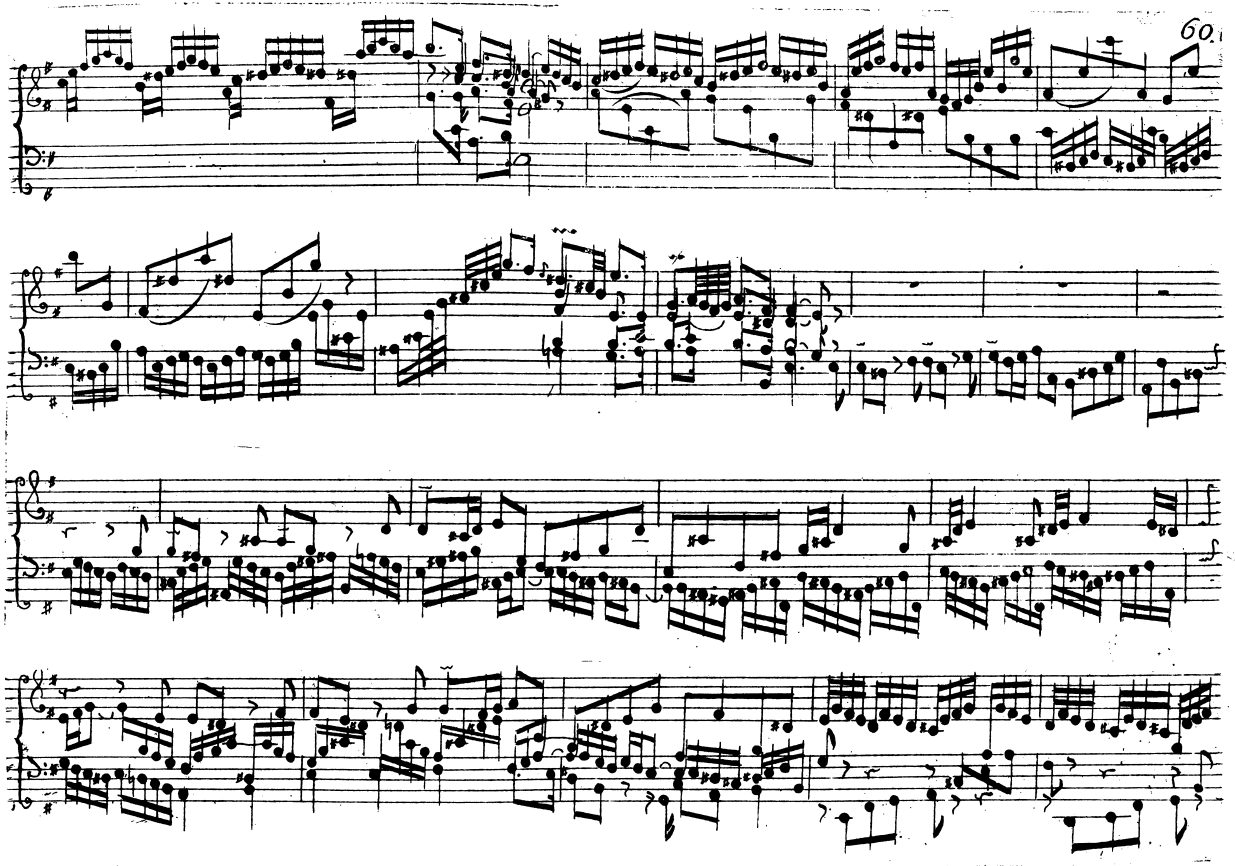

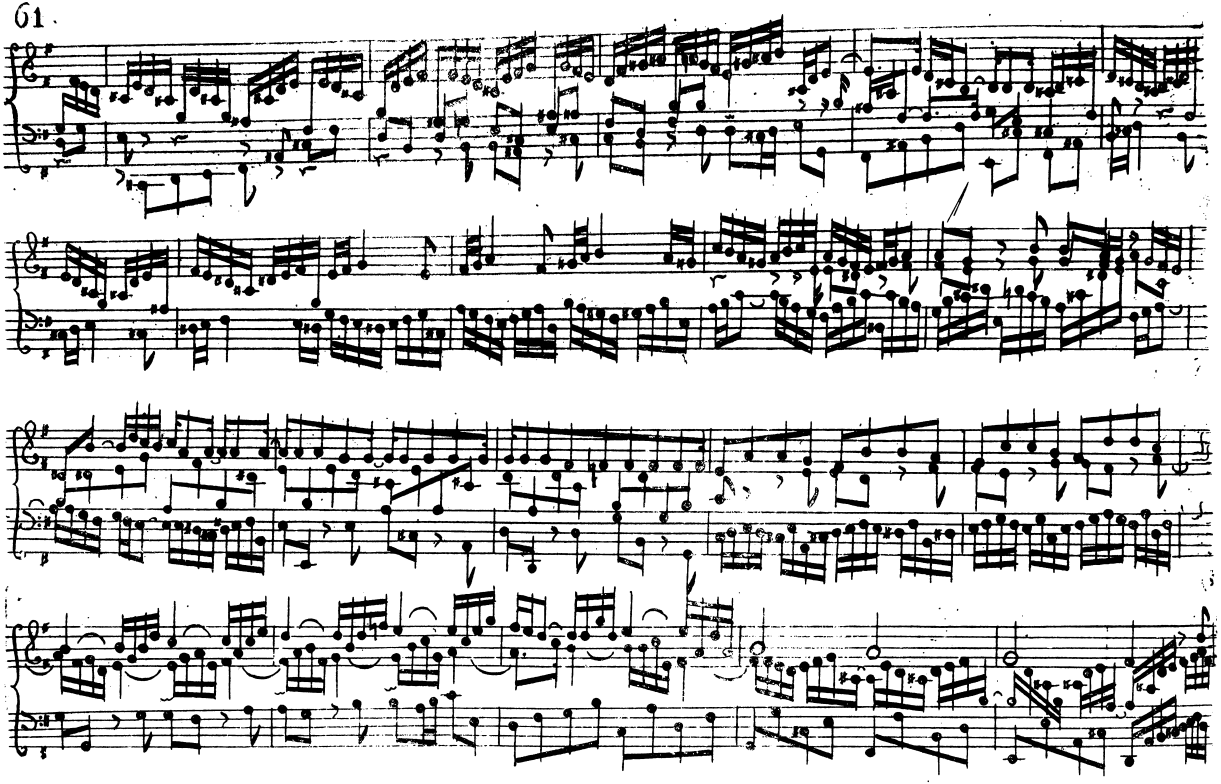

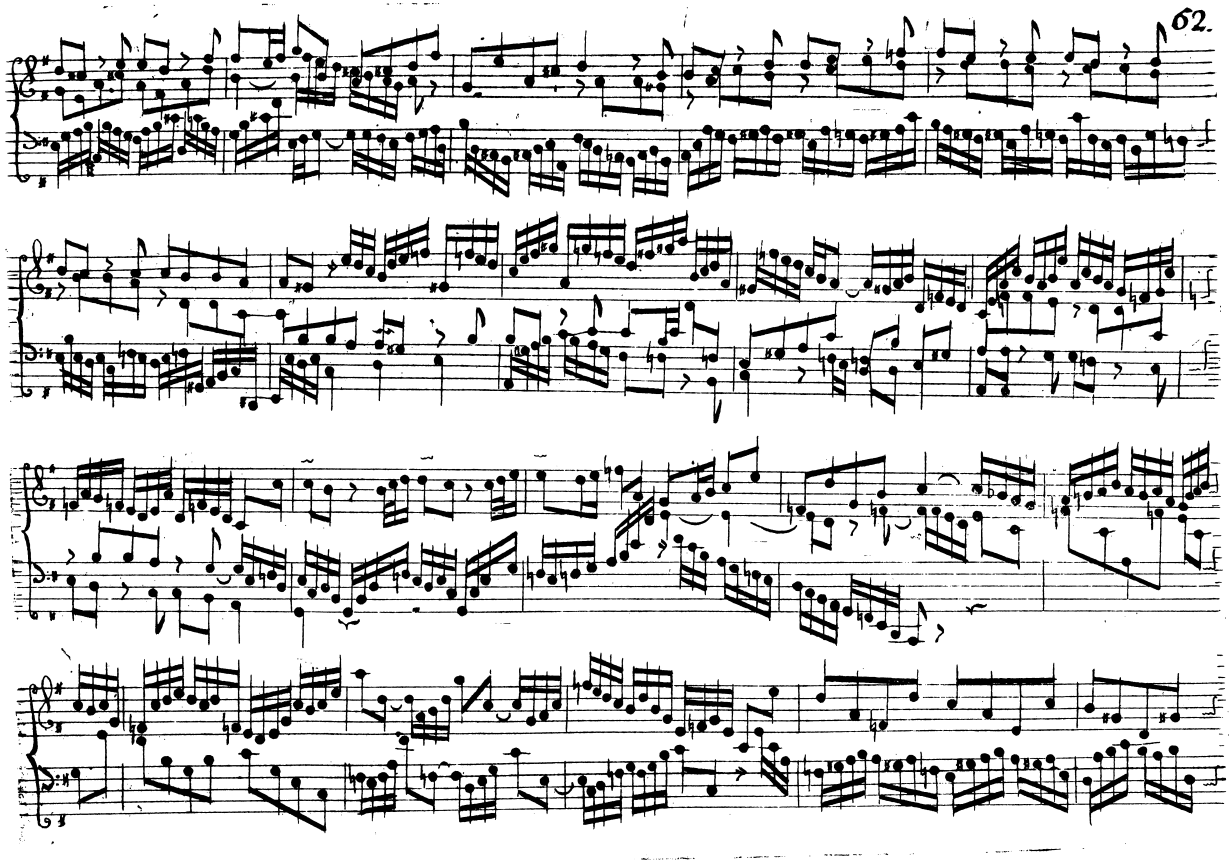

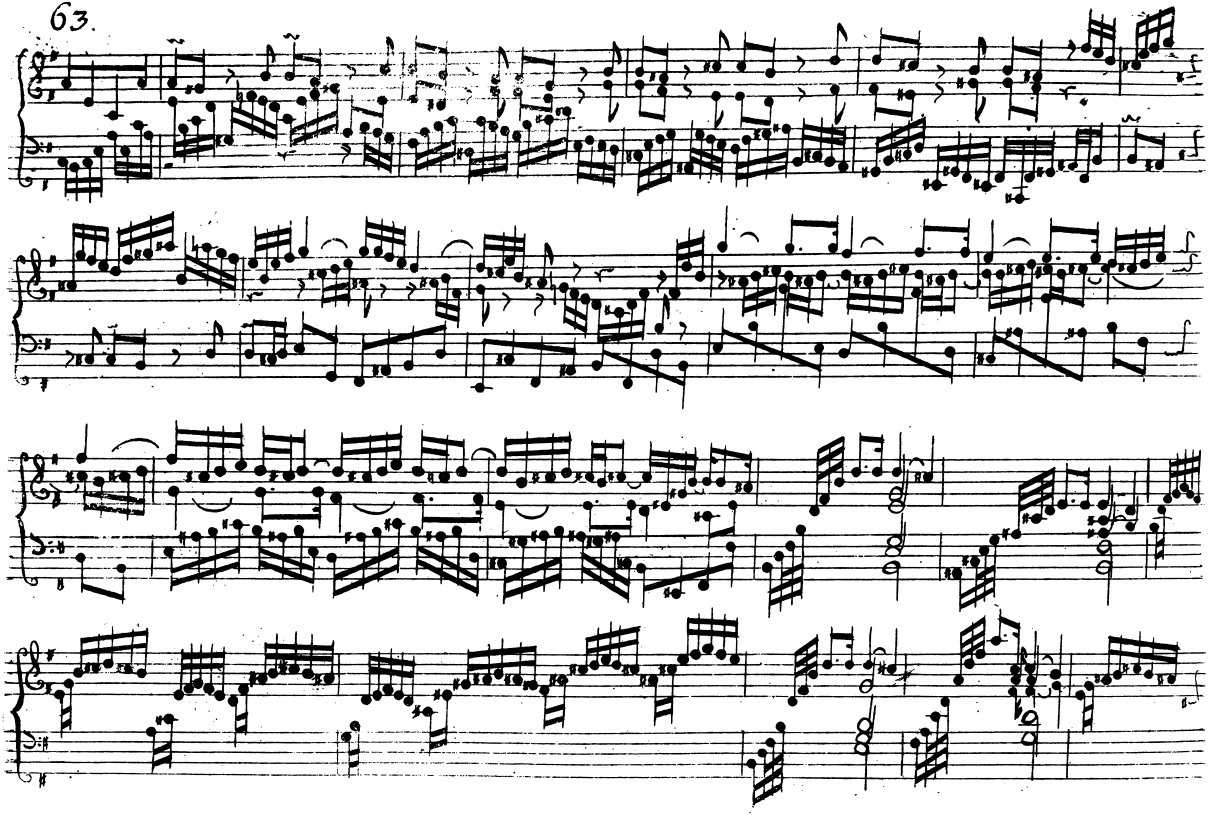
63.

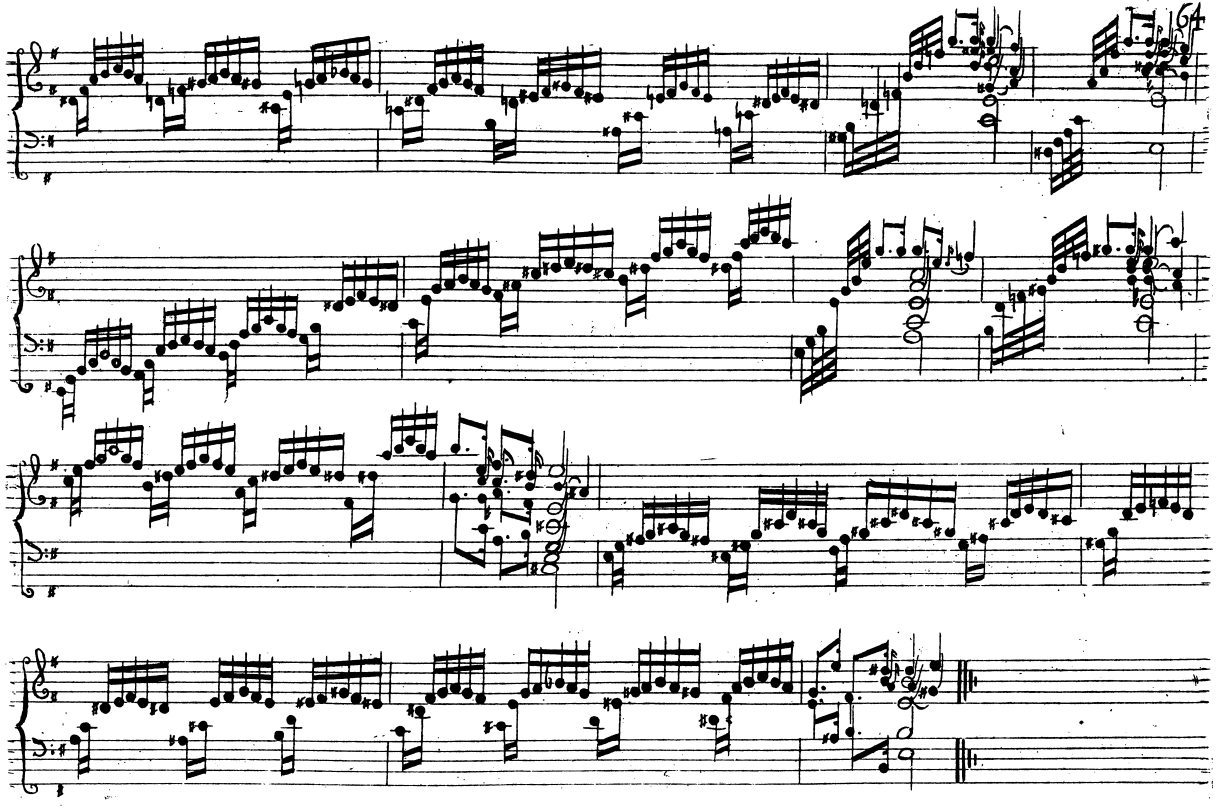

65. Allemanda.

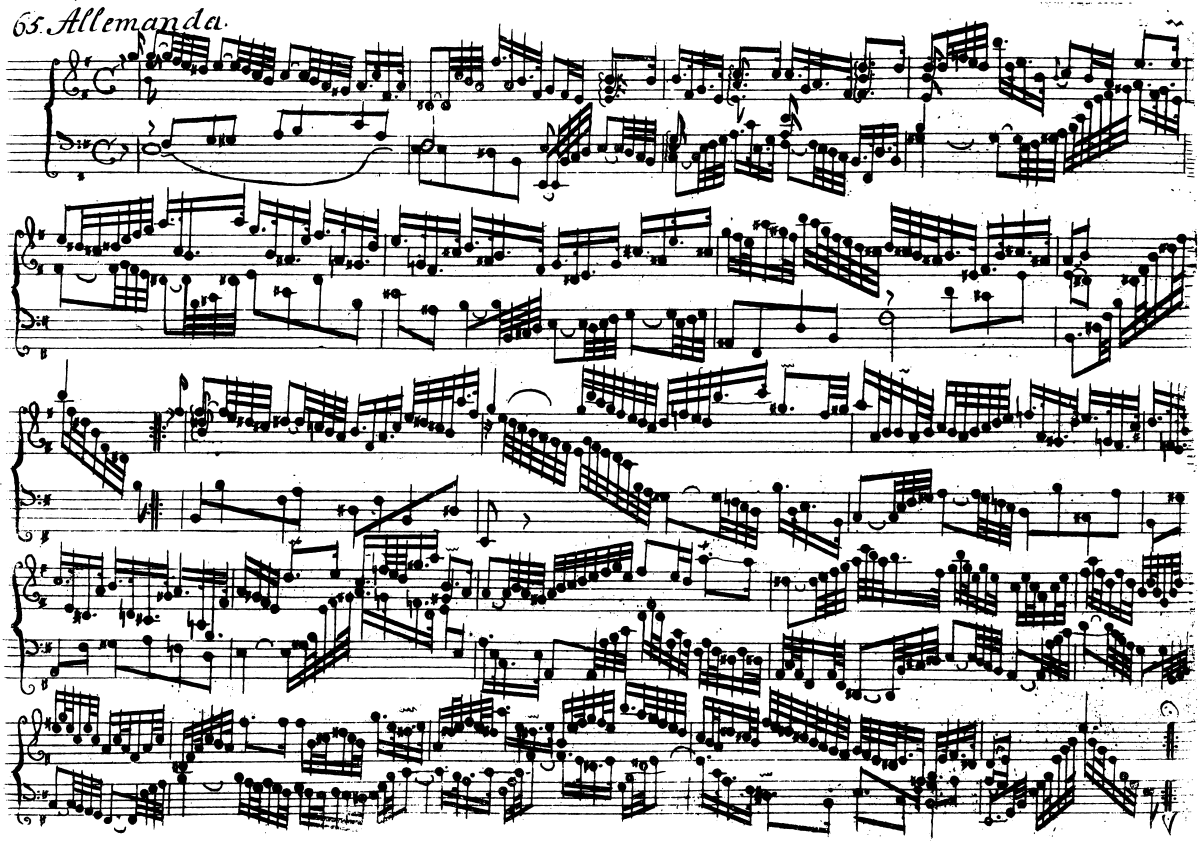

Corrente.

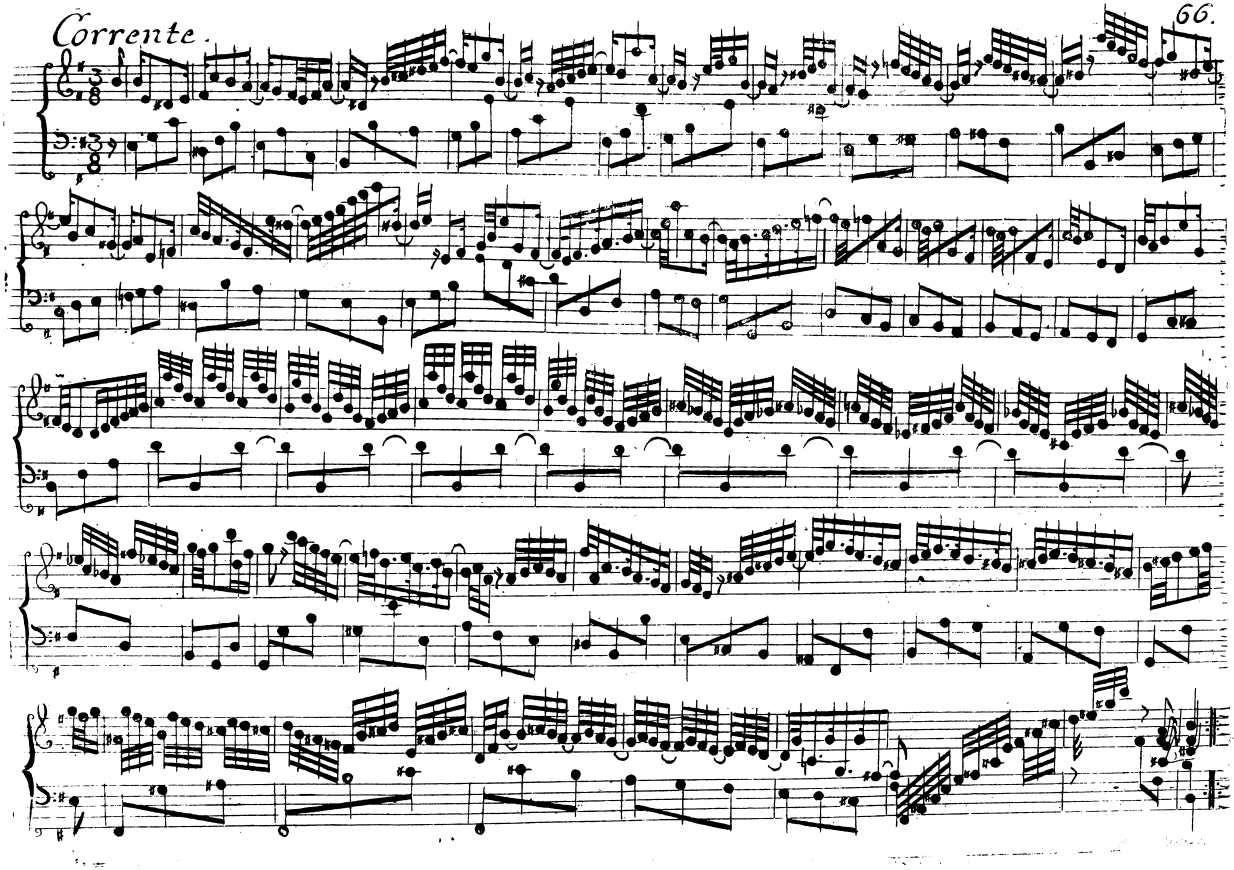

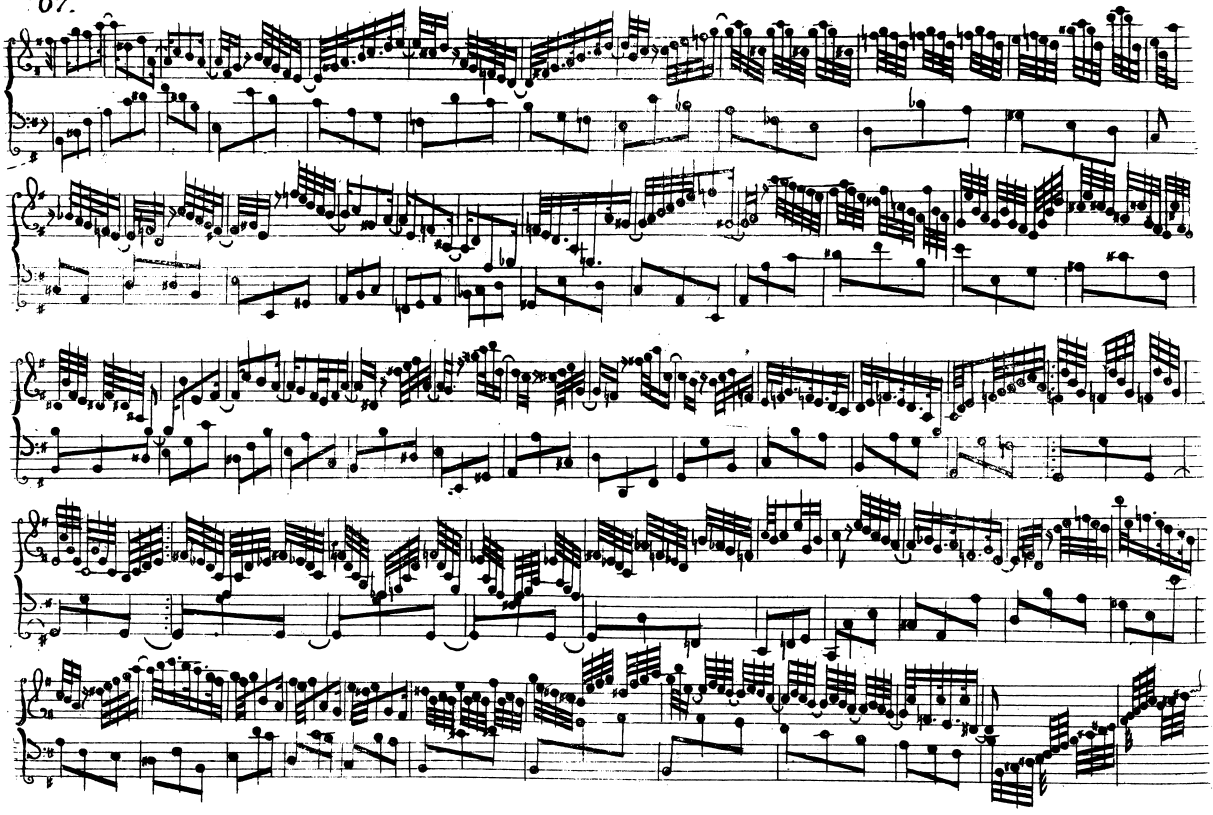

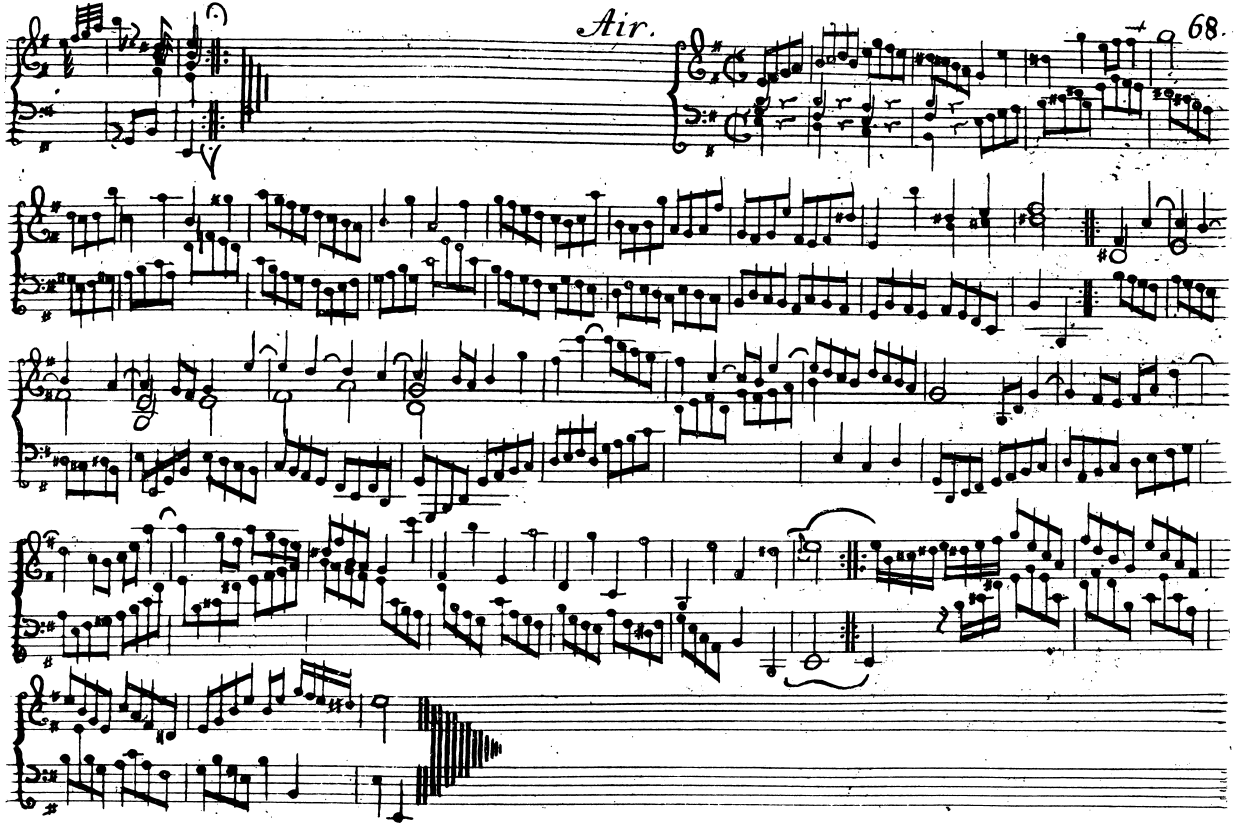
Air.

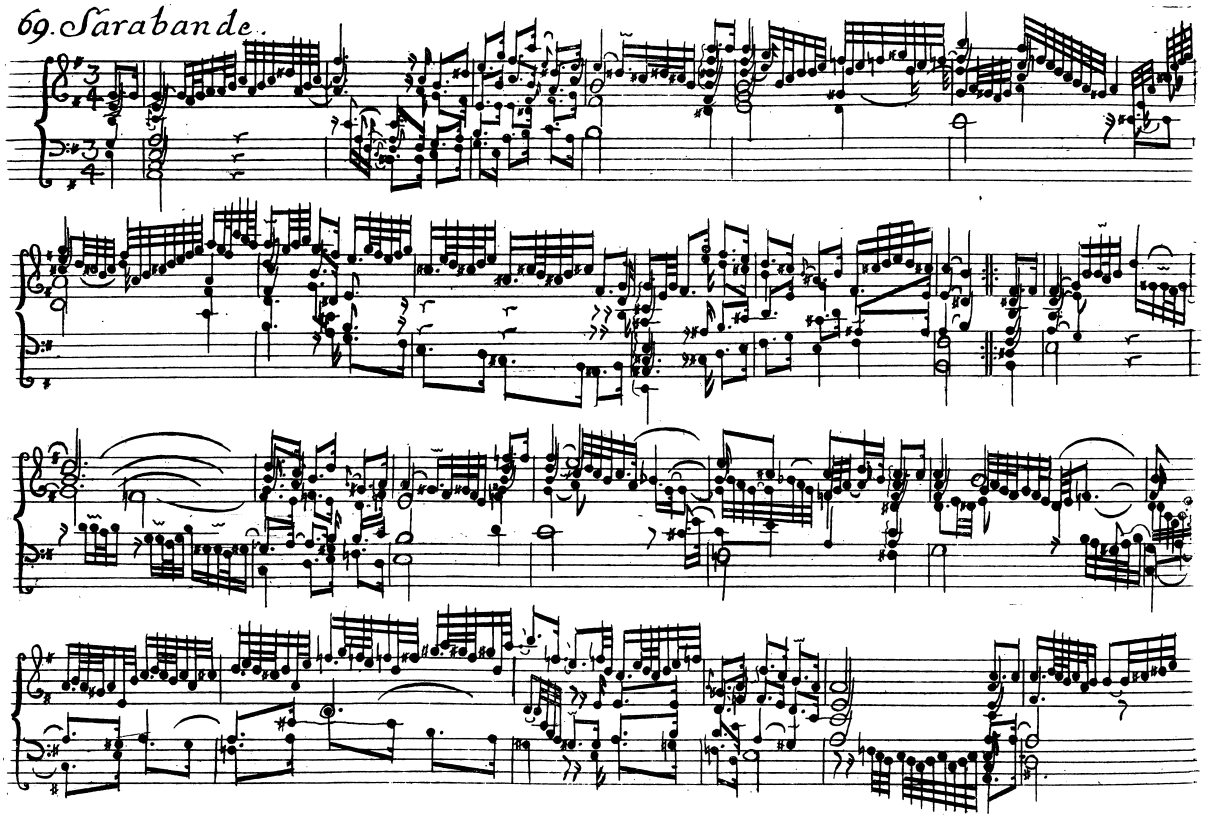
69. Sarabande.

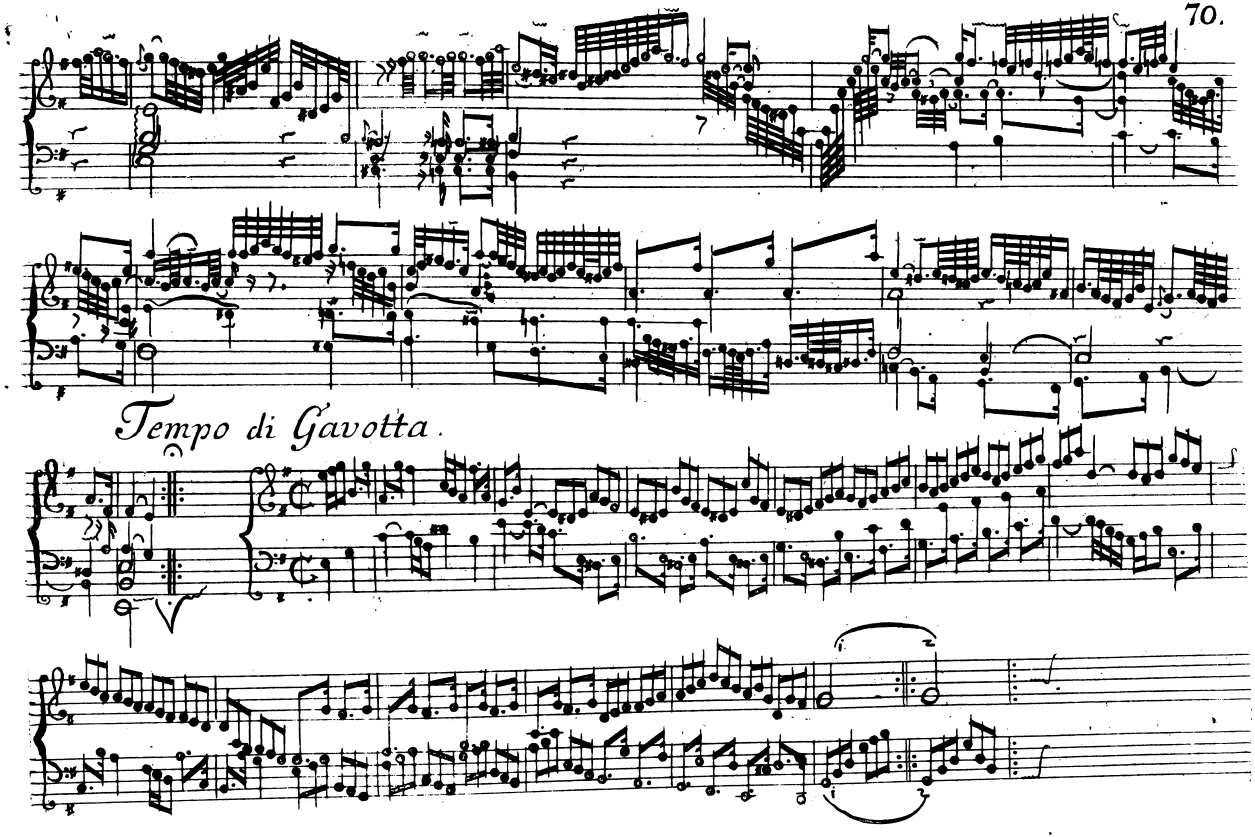
Tempo di Gavotta.

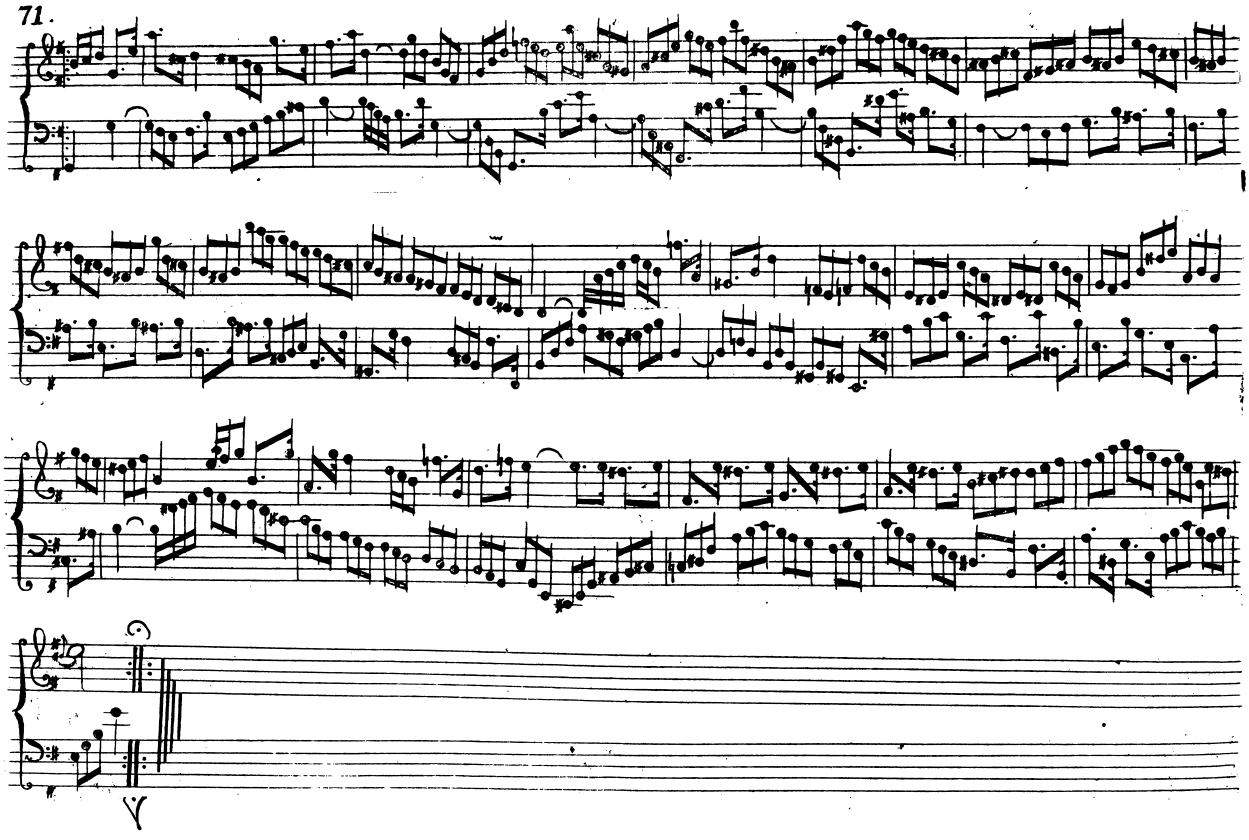

Gique.

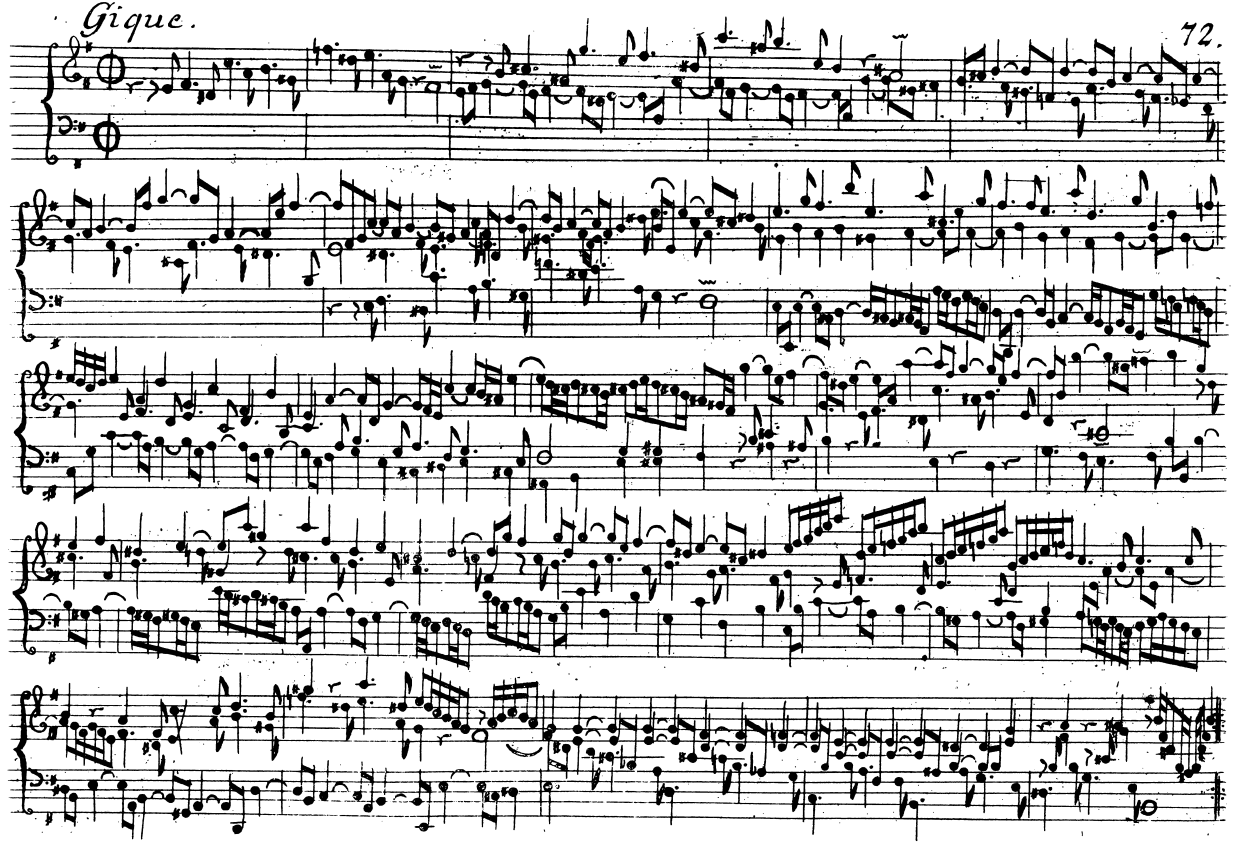

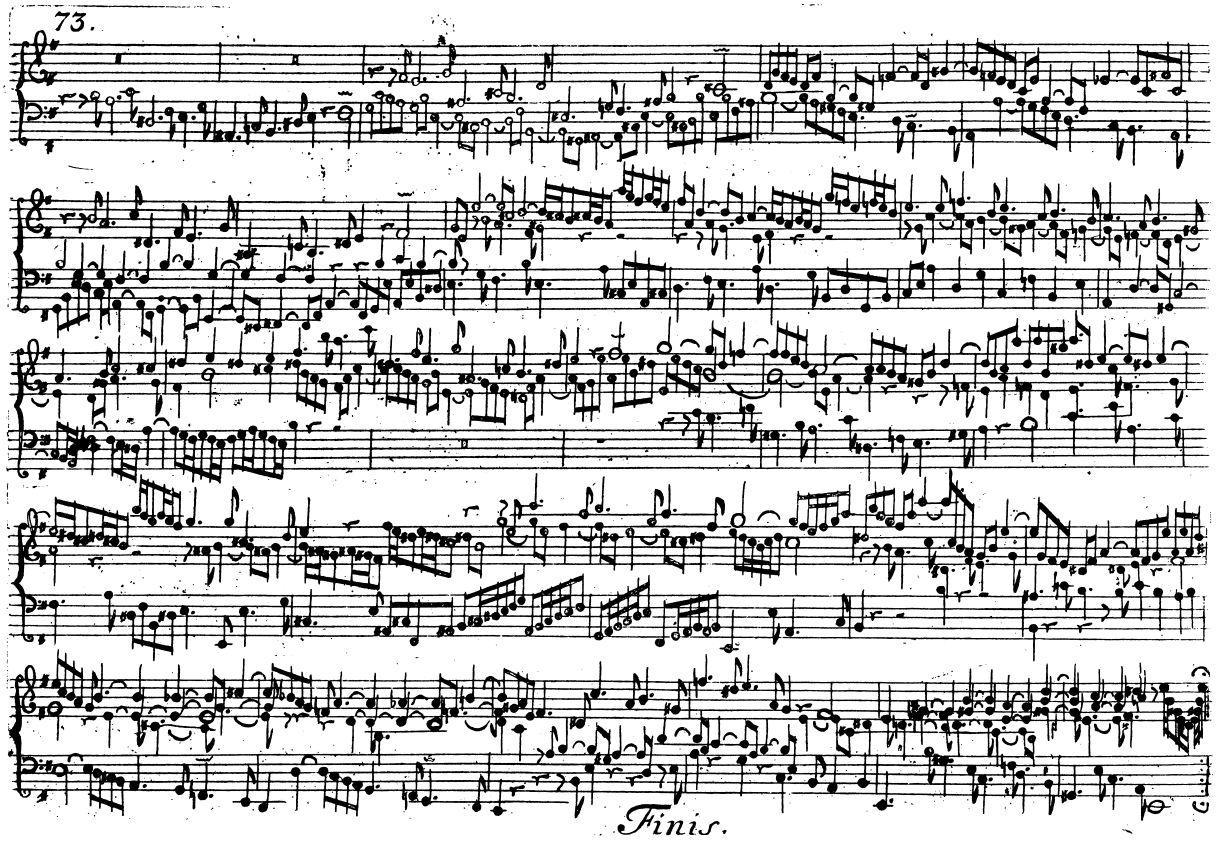
Finis.